Follow the adventures of Blackie Bear and his woodland friends, a daily feature in The Post.

The Washington Post

Fair; not much change in temperature.

NO. 21,162 ENTERED AS SECOND CLASS MATTER, POSTOFFICE, WASHINGTON, D. C. WASHINGTON: FRIDAY, MAY 25, 1934 COPYRIGHT, 1934, BY THE WASHINGTON POST PUBLISHING CO. THREE CENTS

TROOPS KILL TOLEDO STRIKE RIOTERS

GunEmbargo Power Voted To President By Senators

Pittman Bares Attempt to Purchase Bombing Planes in U. S.

McNary Recalls Floor Objection

Violators Can Be Fined $10,000 and 2 Years in Penitentiary.

Without a dissenting vote the Senate yesterday approved the resolution authorizing President Roosevelt to join other nations in embargoing arms shipments to Bolivia and Paraguay, in an effort to end the slaughter now going on in the Gran Chaco jungle. The House unanimously approved the resolution yesterday.

The Senate acted after Chairman Key Pittman of the Foreign Relations Committee revealed that one of the countries engaged in the Chaco fighting was now negotiating with an American firm for the purchase of bombing planes, which he said would be used "to kill innocent women and children."

Pittman made this statement to cite the urgency of the legislation, after Republican Leader Charles L. McNary had raised an objection to rushing the resolution through the Senate out of its proper order. McNary was satisfied with the explanation and withdrew his objection.

The Foreign Relations chairman said he was not in a position to reveal which of the two countries were seeking to buy bombing planes or the name of the American firm.

The resolution, which will be effective as soon as President Roosevelt signs it, outlaws, on Presidential proclamation, the sale of arms or munitions in this country to Bolivia or Paraguay or to persons—companies or associations acting in the interest of either country.

The resolution was drafted in this way, to avoid conflict with commercial treaties. But its effect is to ban arms shipments to Paraguay and Bolivia.

Any person convicted of violating the terms of the President's proclamation is subject to a fine not exceeding $10,000 or imprisonment not exceeding two years, or both.

Knifing Victim Found in Auto

Detroiter Says 2 Attacked Him on Beer Party; Condition Critical.

Badly wounded by two men with knives or razors, Joan T. Kolar, 47, Detroit real estate man, was in critical condition in Montgomery County General Hospital last night.

Kolar, who with his wife is visiting at the home of the latter's sister at 156 Lee avenue, Arlington, Va., was found yesterday morning slumped over the steering wheel of his automobile near Four Corners, Md.

Montgomery County Policeman Ralph Howard discovered him unconscious and rushed him to the hospital, where it was found he had lost much blood from cuts on the throat and face.

After physicians revived him, Klora was questioned by police and said he had been several places drinking beer with two men and that an argument occurred along the road.

The pair, neither of whom he knew, slashed him with either knives or razors, Kolar said, before he lapsed back into unconsciousness. He also said he was robbed of $40 or $50, but his wife told police he had only $4 when he left Arlington Wednesday.

1,700 Marshall Relief Workers Go on Strike

Clarksburg, W. Va., May 24 (Spl.).—Marshall County relief workers, estimated by leaders to number 1,700, went on a strike today, demanding a wage of 45 cents an hour, six hours a day and three-day week.

Meanwhile a strike of Taylor County FERA workers continued at the high school field house at Grafton for a 45-cent wage scale against 30 cents heretofore paid.

While no reply had been received from a protest wired Harry L. Hopkins, Federal relief administrator, Monday night, Simon J. Friedman, administrator in charge of the Taylor FERA headquarters, announced receipt of a telegram from William N. Beehler, State relief administrator, asking the strikers to send him a statement of their demands. He also asked that the wage scale board submit a report.

Navy Talks Proposed To Prepare for 1935

Delicate Overtures Look to United States, Great Britain and Japan to Lay Groundwork for Conference.

By Leon Dure, Jr.

Delicate diplomatic overtures have been made this country to engage in informal conversations preliminary to the 1935 Naval Conference and are under serious consideration by the State Department, it was disclosed yesterday.

Negotiations have not advanced far enough to permit the boldness of a public statement, but it was clear that they look to discussions between the United States, Great Britain and Japan to lay the groundwork for next year's scheduled meeting.

Far Eastern events of the last few years, coupled with renewed Japanese demands for parity with the United States and Great Britain, have headed toward a gigantic showdown at the Naval Conference, which, it is felt, will be the most important international development of the times.

Although officials publicly would vouchsafe no information, it was divulged that the opening move to the Naval Conference was not made by this country. Indications were that Japan, which has steadily strengthened its dominance over the Orient, had advanced this first pawn in a tense, international chess game.

Besides the questions of time and place—left open by the London naval agreement—numerous "political" problems of the Pacific remain to be decided. Japan is believed to want these questions answered before the experts get down to talking about ships.

Among such questions are Japan's activity on the Asiatic mainland and the conquest of Mancauria, which have produced a jittery reaction in both this country and Great Britain. Another, more recent development has been Japan's enunciation of a "white-hands-off-Asia" policy, later somewhat qualified.

Also bound up in the problem is the nine-power treaty, signed at the same time as the Washington Arms Treaty of 1922, which pledged an "open door" for China and represented one reason why the United States made the concessions of paring down its naval program and easing Far Eastern fortifications.

The fulfillment of the nine-power treaty, which has been questioned at least by inference by the nonrecognition of Manchukuo, is expected to form the basis for some dissension. Still, with a bearing on the general armament situation, will be in-

Continued on Page 2, Column 4.

Nation-Wide Strike in Steel Industry Seen

Workers Threaten to Quit Unless Union Is Recognized.

Bargaining Plea Must Be Met by Employers by June 10.

Pittsburgh, May 24 (AP).—A Nation-wide steel strike is likely next month, Michael F. Tighe, president of the Amalgamated Association of Iron, Steel and Tin Workers, said today, unless the industry recognizes the union.

"There is no question of our backing down," Tighe said. "The workers themselves decided our course at their convention a few weeks ago. Their resolution calls for a walkout unless recognition is granted by the middle of June, 1934. We have no choice but to carry out their orders."

Tighe reiterated that no definite date has been set for a "holiday" by the union, whose membership officials have estimated at more than 100,000 of the 400,000 now employed in steel mills.

Formal demands for recognition as collective batrgaining agents for steel workers was made this week by the union on the principal steel concerns, with June 10 set as the deadline for answers.

Tighe said a date for a walkout will be set after June 10. He would not comment on the statement of T. M. Girdler, chairman of the Republic Steel Corporation, before the American Iron and Steel Institute that the industry will not consent to the closed shop. Girdler's statement was similar to that given by several steel companies to union representatives who presented the recognition demands.

New York, May 24 (AP).—Opposition to dealing with "professional unions" was voiced today by T. M. Girdler, chairman of the Republic Steel Corporation, at the annual meeting of the Iron and Steel Institute.

"Before I spend the rest of my life dealing with John Lewis, president of the United Mine Workers," said Girdler, "I'm going to raise apples and potatoes."

Charles M. Schwab resigned as chairman of the board of the American Iron and Steel Institute, a post he has held since the death of Judge Elbert H. Gary in 1927.

Schwab, chairman of the board of directors of the Bethlehem Steel Corporation, gave as the reason for his resignation "my state of health, my age, my inability to take any active part" in the work of the institute. The board, accepting the resignation, named no successor and did not set any date for meeting to do so.

With other speakers who termed labor difficulties and legislative uncertainties the principal barriers to further recovery in the industry, Girdler praised the company union plan.

"If anyone thinks he is going to get any temporary advantage by fooling around with a professional

Continued on Page 2, Column 3.

Woman Striker Tear Gas Victim

Associated Press Photo.

Prior to the calling of Ohio National Guards and the slaying of two strike sympathizers in Toledo, numerous persons were injured as police clashed with strikers at the Electric Auto-Lite Co. One of the women workers is pictured above, overcome by tear gas, as she was being taken on a stretcher to an ambulance.

Scores Hurt As Gunfire, Gas Bombs Repulse Mob

Attackers Defy Warning Shots, Charge Into Death Volley.

Armored Trucks Are Set for Fray

New Outbreaks Feared at Auto-Lite Plant; Residents Flee.

Toledo, Ohio, May 24 (AP).—Three persons fell under a volley of National Guard rifle fire tonight in a resumption of savage rioting near the plant of the Electric Auto-Lite Co.

Toledo, Ohio, May 24 (AP).—Two men were killed and four wounded late today by gunfire in a terrific hand-to-hand battle between Ohio National Guardsmen and rioting strike sympathizers armed with sticks and stones.

The troops, summoned to stem disorders mounting since Tuesday in a strike at the Electric Auto-Lite plant, fired after a tear gas barrage failed to repel the jeering throng. At least 5,000 persons were crowded in the streets.

The first shots went over the heads of the crowd, closely packed at street intersections. There was a momentary retreat.

Then the strikers and their friends pushed closer to the guardsmen, behind whose ranks were machine gun emplacements.

Bricks and rocks flew.

Bombs Hurled Back.

The troops let loose another volley of tear gas bombs, but before many of these exploded, the strikers scooped them up and threw them back in the soldiers' lines.

Once again came the staccato crack of rifles. Here and there a man fell, screaming.

Ambulances, with shrieking sirens, rushed the two dead men and the wounded to hospitals.

As the firing continued, the rioters and spectators steadily fell back. Four more companies of guardsmen were ordered from Columbus to reinforce the 740 troops.

At the height of the battle, Col. William L. Marlin, second in command, said his men had received no order to fire.

"Will Preserve Order."

The excitement, he said, probably had caused "some of the soldiers to lose control."

"We are on the defensive here," he added, "and we intend to preserve order."

The possibility that the strikers and their friends also were firing was seen when a wounded guardsman was taken to a hospital.

Lieut. Cecil Clark, of Fremont,

Continued on Page 3, Column 2.

La Paz Claims Bitter Victory In Gran Chaco

Bolivians Say Offensive Is Smashed, 6,000 Lost; Asuncion Denies It.

La Paz, Bolivia, May 24 (U.P.).—A smashing victory for Bolivian forces over Paraguayan troops in the Gran Chaco border was claimed by the government here tonight.

An official communique reported Paraguay's offensive on an extensive front had been turned back. A decisive defeat was declared administered to the enemy on the Fort Ballivan front, scene of bitter fighting in the jungle warfare raging for two years over possession of the Gran Chaco.

Unofficially, casualties of the Paraguayan advance were placed at 6,000 dead and wounded.

Bolivian forces in the field claimed the Paraguayan forces were demoralized and making desperate efforts to reform their broken lines. Jubilant Bolivians believed the entire sector known as "Canada Strongest" would fall to them.

(Editor's note—Paraguayan sources insisted heavy fighting continued and denied Bolivian claims of victory.)

Bolivian sources said a breach was left between two sections of the Paraguayan army moving in "nutcracker" tactics on Fort Ballivan. The Bolivian army quickly attacked the weak point and in a rapid "between-the-lines" action overpowered first one and then the other Paraguayan flanks, they said.

But, Then, We Couldn't Hear the Radio Genus

Geneva, May 24 (U.P.).—Crooning gramophone records extolling cocaine as a remedy for the "blues" and unrequited love were roundly condemned by the league's opium advisory committee today.

The committee, on hearing of circulation of such records, denounced this method of advertising and said they should be banned.

MacMillan Plans Voyage.

Portland, Me., May 24 (AP).—Commander Donald B. MacMillan, veteran Arctic explorer, said today his 1934 polar expedition in the Schooner Bowdoin would start from this port June 16.

Mills, Colby Hit New Deal As Old Error

Republican Spokesman See Return to Despotism of Middle Ages.

New York, May 24 (AP).—The regimented State was assailed by Ogden L. Mills tonight at a forum of the Economic Club, at which Bainbridge Colby voiced his opposition to what he called bureaucratic tendencies and institutional reforms of the Roosevelt Administration.

"The social and economic planning that has been enacted into law during the last 12 months," Mills declared, "has been presented to the people as novel, progressive and liberal.

"It is not * * * It is not progressive, snice it reverts back to the economic despotism of the Middle Ages. It is not liberal, since it means the end of individual liberty. In part or in whole * * * it has been tried repeatedly throughout the course of history. Everywhere it has failed."

Colby, Secretary of State under Woodrow Wilson, said a "vast bureaucracy has been called into being and fastened upon us without our realizing it, much less authorizing it.

"Democracy Garroted."

"We are startled," the leading Democrat continued, "to find ourselves subject to bureaucratic rule down to the smallest and most intimate activities that enter into our daily lives.

"It makes a Democrat thoughtful to behold such a transformation of the United States of America."

Belonging to a party which "throughout our history," Colby continued, "has jealously resisted every undue extension of Governmental function at the expense of the individual liberty, I feel entitled to ascertain what has happened to my party that its present leaders should be so intent upon crashing every sentiment and garroting every principle, regarded heretofore as characterizing the Democratic party."

Mills, regarded as an aspirant for the Republican Presidential nomination in 1936, traced what he termed the disastrous results of regimentation, beginning with the

Continued on Page 2, Column 5.

Surgeons Planning Emergency Operation to Save Robinson

Balboa, Canal Zone, May 24 (U.P.).—The United States destroyer Hale reached Tagus Cove, off the Galapagos Islands, in the Pacific, at 6:20 p. m., Eastern standard time, and preparations were made to transfer William A. Robinson, explorer, for an immediate emergency appendicitis operation.

Balboa, Canal Zone, May 24 (AP).—As the United States destroyer Hale sped full steam ahead for the Galapagos Islands today, surgeons decided to operate at once on William Albert Robinson, explorer stricken with appendicitis. The destroyer was expected at the islands momentarily. The operation was to take place as soon thereafter as possible.

Surgeons originally planned to bring Robinson back to the Canal Zone, a journey of 50 hours, for the operation. Then signs of peritonitis developed and it became evident emergency measures would be required.

As the Hale sped toward Tagus Cove, naval surgeons who flew there, were attending the young explorer, stricken on his honeymoon in the ketch Svaat.

Many of his friends gathered about the wireless station here, eager for reports on the Navy's race to aid the young explorer. Friends said Robinson's youth and robust physique are in his favor.

Chicago, May 24 (AP).—Mrs. Richard T. Crane, jr., mother of Mrs. Florence C. Robinson, the ill explorer's wife, left Chicago today for Miami, en route to her daughter and son-in-law.

Mrs. Crane left at 2 p. m., central standard time, by train, and will arrive in Miami, Fla., Saturday at 7 a. m., Eastern standard time. She will be joined there by her sister-in-law, Mrs. E. T. Chadbourne, of Washington, and they will fly to Colon.

Gangster's Car Will Aid Burial

Slain Desperado's Auto Is Sought to Help Pay Funeral Cost.

The flashy automobile in which Morris (Big George) Kauffman, notorious gangster and "rod man," drove to Pittsburgh and his death at the hands of fellow "mobsmen," will be sold to cover his funeral expenses—if it is found.

At the request of Nan Dodson, of Philadelphia, Kauffman's sister, who explained the family was without funds, Pittsburgh police began combing garages for the car. Proceeds from it, added to the $51 found in Kauffman's pockets, will pay for his final rites. His body will be cremated.

Kauffman, who was sought as the man who shot and severely wounded Mrs. Mary Elizabeth Fontaine, sweetheart of George Phillips, slain Washington gunman, was murdered in a fashionable Pittsburgh suburb.

His body was concealed behind a boulder, two bullet holes through his head and a third through his hand. Two men on their way to work made the discovery.

What "business" brought Big George as far West as Pittsburgh was being investigated by Federal officials and police yesterday. He was known as a member of the "Meadows Mob," machine gunners and hijackers wanted up and down the East Coast for three murders, a bank robbery, a $30,000 cigarette hijacking near Weldon, N. C., and numerous other crimes.

Ned Sparks Divorced.

El Paso, Tex., May 24 (AP).—Ned Sparks, motion picture actor, and his wife, Mercedes de Caballero, were granted a mutual consent divorce today in the Juarez, Mexico, civil court.

Court Upholds Ford Bids Ban In NRA Test

Noncompliance Is Ruled Sufficient to Refuse Any Contracts.

In an extemporaneous decision yesterday in District Supreme Court, Justice Daniel W. O'Donoghue dealt a blow to hopes of the Ford Motor Co., of obtaining further Government contracts unless the company actively adopts the NRA code of fair competition.

In his ruling covering two separate instances in which Ford Company, through a local agent—the Northwest Motor Co.—sought to tie the hands of Government purchasing agencies and compel them to accept the usual rules governing the awarding of Government contracts, Justice O'Donoghue held that in neither case could the motor company maintain its suit.

Attorneys representing the North-West company immediately noted an appeal. They indicated they would fight the case through the United States Supreme Court if necessary. The next step is an appeal to the District Court of Appeals.

O'Donoghue Rules Speedily.

Attorneys representing the NRA, and the motor company consumed one day presenting their arguments. They dwelt at length upon the constitutional questions involved. At the conclusion of their arguments Justice O'Donoghue, the baby member of the District Supreme Court, said that he was prepared to rule on the question at once.

"The National recovery act," he said, "is an emergency measure, granting wide, sweeping powers to the Executive. It would seem unreasonable that the President should be compelled to contract with any company, no matter how wealthy or how powerful, if that company is thwarting the recovery act and defying the Government to enforce it."

The suits were brought by the

Continued on Page 2, Column 5.

Woman, 62, Hangs In Well Two Hours

Baltimore, May 24 (Spl.).—For nearly two hours today, Mrs. Emma Bull, of Reisterstown, Baltimore County, clung to a small pipe at the bottom of a 40-foot well, gradually growing weaker and facing death in 6 feet of chilly water.

Finally her cries for help were heard, and firemen from the Reisterstown Volunteer Fire Department rescued her.

Mrs. Bull, who is 62 years old and the grandmother of a 17-year-old girl, fell into the well when a wooden platform gave way beneath her weight.

Infantile Paralysis Aid Sought on Coast

Los Angeles, May 24 (AP).—Appeals to President Roosevelt and Gov. Rolph for funds to fight an outbreak of infantile paralysis here were dispatched today by County Health Officer J. L. Pomeroy, who reported about 100 known cases in the county.

President Roosevelt was asked to make available a portion of the $1,000,000 recently raised for the Warm Springs Foundation in Georgia for preventive and control work here.

Dr. Murchison Named to Take Thorp's Place

Prof. Claudius Temple Murchison of the University of North Carolina was nominated yesterday by President Roosevelt to join his so-called "Brain Trust."

He was selected by Mr. Roosevelt to head the Commerce Department's trade and statistical agency, known as the Bureau of Foreign and Domestic Commerce.

Dr. Murchison is an economist and author and a man of many universities. He will succeed Dr. Willard Thorp, Amherst professor, whose nomination failed to meet with a Senate committee's approval because, it was charged, he once voted the Republican ticket.

The new "Brain Truster" is a native of Hickory, N. C., and is 45 years old. He is a graduate of Wake Forest College and a postgraduate of Columbia University. He later became a professor at the New York school, and also held professorships at Miami, Hunter, New York University and the University of North Carolina.

Dr. Murchison is a member of the American Economic Association, American Statistical Association, Academy of Political and Social Science and the American Association of University Professors.

From his pen, in 1930, came "King Cotton Is Sick," dealing with the cotton situation in the South before and after the ravage of the boll weevil. In 1919 Dr. Murchison wrote "Resale Price Maintenance."

In sending up the name of the North Carolina faculty member, the President brought some solace to the liberal element within the Administration, which in some instances fancied a rebuff in the withdrawal of Dr. Thorp's nomination.

Dr. John Dickinson, Assistant Secretary of Commerce, has been serving as acting director of the embattled Bureau of Foreign and Domestic Commerce since Dr. Thorp resigned a short time ago.

The Murchison appointment

Continued on Page 3, Column 6.

French Cruiser at New York.

New York, May 24 (AP).—The French cruiser Jeanne D'Arc arrived today for a visit until June 2, two days after the arrival of the U. S. fleet. It is the first visit by a French warship here in three years.

President Asks Wagner Labor Bill Passage

Senator to Press for Adoption; Cites Grave National Set-up.

By Franklyn Waltman, Jr.

With blood being spilled in a Toledo labor dispute, a Nation-wide steel strike threatened and labor unrest spreading in many parts of the country, Senator Robert F. Wagner (Democrat), New York, yesterday declared that passage of his labor disputes bill had become one of the most urgent matters before Congress.

With word from President Roosevelt to press for passage of the bill, Senator Wagner started a series of conferences with Senate leaders to win their cooperation for expeditious approval of the measure. But it is clear the measure will have rough sledding, especially in the House.

Senator David I. Walsh (Democrat), Massachusetts, chairman of the Labor and Education Committee, in charge of the bill, is expected to report it to the Senate, somewhat revised from its original text, in the next few days. Walsh conferred Wednesday with President Roosevelt regarding the measure.

Wagner and the friends of the legislation are convinced that the measure will be made part of the Senate's "must" program to be acted on before adjournment. But Democratic Leader Joseph T. Robinson has not shown any marked enthusiasm in that direction. On leaving the White House yesterday he said the question of what bills must be passed before adjournment next month would not be determined until the tariff and silver measures are disposed of.

But Wagner, who is chairman of

Continued on Page 2, Column 2.

University Head Refuses to Quit.

Oklahoma City, May 24 (AP).—Dr. Eugene M. Antrim withdrew his resignation as president of Oklahoma City University today. The board of trustees met behind closed doors without reelecting Antrim or naming a successor.

House Votes to Make U. S. Park Out of Florida 'Alligator Farm'

While critics shouted "alligator farm" and "snake legislation," the United States yesterday roped off for itself another 2,500 acres of park land in the primitive Florida Everglades.

Amending an authorization already passed by the Senate, the House fought bitterly over the bill for three hours, then passed it, 223 to 146, on a roll-call vote. The measure goes back to the Senate.

"How are you going to get into the place—swim?" queried matter-of-fact Representative Allen Treadway, of Massachusetts.

"You can't get there any other way. And if you swim, there will be alligators hanging on to your legs, and snakes after your body."

Representative Louis McFadden, of Pennsylvania, wanted to know "if the snakes and alligators had been consulted."

But friends of the project insisted you could either ride or walk into the Everglades. Besides, Florida wild life is particular what it feeds on, they told the opposition.

So the opposition came back with charges of real estate speculation reminiscent of the Florida land boom flarebacks.

"This is a perfect example of real estate supersalesmanship," insisted Representative Fred Lehlbach.

But it didn't do any good. The House was behind the bill's sponsor, J. Marx Wilcox, of Florida.

If the Senate accepts the amendments and the President signs the bill (Wilcox insists he will), the National Park System will take over a vast area 40 times the size of the District. The Yellowstone is the only National park of larger size.

It won't cost the United States anything, at least not at first. It's a gift from Florida. Under a House amendment, the Government can't spend anything on maintenance even for the next five years.

The area is tropical, the last remaining great primitive wild-life region in the United States. The waters abound in tarpon, sailfish and black bass, with a few alligators and crocodiles thrown in. The woods teem with deer, bear and panther.

Royal Wedlock Rift Reported

Alfonso and Queen to Seek Annulment, Madrid Press Asserts.

(Associated Press.)

Reports that former King Alfonso and Queen Victoria of Spain intend to seek an annulment of their 28-year-old marriage were published yesterday in Madrid, taken seriously in Paris, and scoffed at in Vatican City.

The newspaper, La Libertad, in Madrid published a report from France that the couple would ask the Pope for an annulment soon.

Close friends of the former king and queen in Paris said there was some foundation for the report, but that the royal couple had taken no action, because of their ages and because an annulment might have a bad effect upon the hope for restoration of the throne.

"Ridiculous," was the comment of church prelates at Vatican City, who pointed out that church law grants annulments only for the gravest moral and spiritual reasons, which were said not to exist in the case of the royal couple.

Spanish clerical circles confirmed this reaction, and called attention to the fact that a similar report in 1926 had proved to be unfounded.

Mrs. Eugenia W. Jelke Wins Divorce in Reno

Reno, Nev., May 24 (AP).—A Reno court did for Mrs. Eugenia Woodward Jelke today what a Newport, R. I., court refused to do—granted her a divorce from F. Frazier Jelke, millionaire socialite.

Mrs. Jelke figured with her husband in a sensationally contested divorce trial in Newport last year. The Rhode Island court ruled neither was entitled to a decree. Jelke did not contest the suit filed here. The couple married December 19, 1930, in Alexandria, Va.

Red Congress' Plan Charged To Darrow Unit

Truax Asks Investigation; Communism Declared Urged in Report.

An investigation to determine whether the Darrow board sought to "corrupt any member of Congress with Soviet and Communistic doctrines" was sought in the House yesterday by Representative Charles V. Truax (Democrat), Ohio.

A resolution introduced by Truax cited sections of the disputed Darrow report on NRA recommending socialized control of industry and called for a committee of five to study the body sough to "propagate political theories contrary to the Constitution of the United States."

Truax offered his resolution shortly after Democratic Leader Joseph T. Robinson, in the Senate, analyzed and criticized the Darrow report. He trained his heaviest fire on charges that NRA codes foster monopoly and oppress small business and the consumer. He insisted the allegations were unsubstantiated.

The Truax resolution asserted the report revealed Darrow's intention "to work for a change in our form of Government and the adoption of Communism or State Socialism."

Board Statement Cited.

Stressed in the resolution was a Darrow board statement that "the hope for the American people, including the small business man, not to be overwhelmed by their own abundance, lies in the planned use of America's resources following socialization."

Observers believed the Democratic leadership would sidetrack Truax's proposal, along with one by Representative Fred A. Britten (Republican), Illinois, for investigation of NRA.

Meanwhile, the days of the Darrow board seemed numbered. Indications were that the group would go out of existence in a week or two after laying a supplemental report before the President.

Gen. Hugh S. Johnson, recovery chief, and Clarence Darrow, review board chairman, remained silent yesterday after apparently agreeing to a truce during an automobile ride together Wednesday.

Robinson Got NRA Data.

Miss Frances Robinson, aid to Gen. Johnson, sat in a gallery and listened to Robinson's defense of NRA. Robinson consulted Johnson before speaking and was fortified with documentary evidence from NRA files.

The Senate leader declared any one who read the statements of Senator Gerald P. Nye (Republican, North Dakota; Darrow and Johnson will accord to those three gentlemen first place among persons who are able to employ sarcasm and irony.

"Such literature," he added, usually is read with great eagerness and those who read the speeches and the statements are likely to be forgetful of what is actually involved.

"In spite of statements to the contrary I maintain with confidence that the credible evidence shows that under the National recovery act, while it has been in existence, very substantial progress has been made by the business of this Nation toward more normal conditions."

Bids Disturb Couzens.

Senator James Couzens (Republican), Michigan, said he had been reticent about criticizing NRA, but was concerned "when I find that the cement, furniture and steel bids are all identical to a cent. That does not constitute, to my way of thinking, fair competition."

Asked how such a bidding system was permitted, Robinson said his "first and unstudied thought" led him to believe it was due to "the provision of the law that permits combinations."

His voice rising as he proceeded, the Arkansas Senator said there has been widely reported the case of a New Jersey tailor who was sent to jail three days for violation of an NRA code.

"I never knew until I investigated," he said, "how unjustly that incident had been reported. You have heard it cited as an instance of the callousness of Gen. Johnson and his subordinates.

"But you were not told what common honesty should have prompted, that the man, named Maged, was arrested under a State law and that NRA neither approved nor acquiesced in it."

Senator Huey Long (Democrat), Louisiana, interrupted to report he understood the law was passed at the request of the Recovery Administration.

"Gen. Johnson advised me," Robinson replied, "that he was in ignorance of the case and was not only not in sympathy with the action but disapproved of it."

Robinson read a telegram from the tailor, who said he was in favor of the code despite his arrest and wished to see it enforced. Many other messages from small business men who upheld NRA were cited by Robinson as he blamed destruction of little business on ruthless competition rather than on NRA codes.

Farley Defends NRA.

The first word from a Cabinet member in the Darrow report controversy came from Postmaster General Farley. Speaking by long distance to a meeting in New York, he remarked:

"The left wing shouts 'monopoly,' the right wing shouts 'Socialism,' but between these two the good ship NRA has steered its course."

Farley protested that the NRA, "contrary to the assaults of its detractors, served to protect the little man in industry" and had "consistently fought monopoly."

Senator Josiah W. Bailey (Democrat), North Carolina, another NRA speaker in the Senate, upbraided Johnson for responding to criticism with "abuse and denunciation." He said such attacks were "but a short step to the Inquisition, the rack and the wheel."

Laura Ingalls to Race.

Burbank, Calif., May 24 (AP).—An order for a new airplane in which she will enter the London-to-Melbourne air race next October, was wired to a factory here todaty by Laura Ingalls, aviatrix.

President Asks Wagner Labor Measure Be Adopted at Once

Continued from Page 1.

the National Labor Board, takes the view that enactment of the bill is essential to preservation of the industrial peace of the country. Other advocates of the measure regard the present labor unrest as ominous and feel that unless the Federal Government takes charge of the situation more serious difficulties will ensue.

Wagner discussed the labor situation with Mr. Roosevelt at some length. Subsequently he announced that his labor board would undertake today to get both the steel industry and its workers to agree to an election in order to determine what organization has the right to speak for the employes.

The threatened steel strike, scheduled for June 16, unless in the meanwhile, the steel industry recognizes the Amalgamated Association of Iron, Steel and Tin Workers, results from the refusal of the industry to recognize this union. This refusal became more emphatic yesterday when T. M. Girdler, chairman of the Republic Steel Corporation told the American Iron and Steel Institute he would cease operations before recognizing a "professional union."

Toledo Strike Serious.

Immediate attention here, however, was riveted on the strike at the Electric Auto-Lite factory at Toledo where firing by National Guard troops caused the death of several men. Secretary of Labor Frances Perkins named Charles P. Taft, son of the late President and Supreme Court Chief Justice, as a special mediator to bring the warring workers and employer together.

Meanwhile the National Labor Board asked the truck and building trade strikers in Minneapolis to reconsider their rejection of the local labor board's peace plan.

Senator Wagner in citing the need for his bill pointed out that these incidents demonstrated the helplessness of the National Labor Board as now constituted and the necessity for a Federal agency which had the power to determine conflicts between labor and industry.

He said that at present there was "too much confusion" and a need to centralize power to act in a definite authority. As the labor board now stands, he explained, it has no status in law and can not go beyond tendering its services to bring about a solution, much like an individual who sought to prevent fighting between two friends.

While the board under his bill would not have authority to force an unwilling party to a labor dispute to submit to arbitration, Wagner said, the board would have authority to subpena all parties to a hearing before the board, take testimony and determine whether any of the actions complained of corresponded to the "unfair labor practices" prohibited by the bill.

Trouble Over Unions.

These "unfair labor practices" have been the target of opponents of the measure. Rewritten in committee, the exact text of that section of the bill is not known, but in general it would outlaw company dominated unions, grant employes the right to organize, and forbid employers to attempt by coercion or lockout to abridge this right.

Wagner contended that 75 per cent of the labor troubles in recent months have not been over wage rates or working conditions but over the question of recognition of a labor union. The quickest way to settle such a dispute, he said, is to hold an election under auspices of an impartial authority so that the employes can make known their preference of the union they want to represent them.

The New Yorker believes that part of the opposition to his bill has been based on a misunderstanding and feels that some of the changes made in the measure by the committee will reassure those who thought the original bill too drastic.

But it is well-known that many members of Senate and House would prefer not to vote at all on the measure, an attitude held toward any highly controversial measure in an election year. Members realize that whether they vote for or against the bill they will offend a part of their constituents and all candidates for office like to have both sides of any argument with them.

Unless filibuster tactics are adopted, the bill is reasonably certain of being approved in the Senate. But with the allotted time for the session growing short, a small minority might prevent action on it, unless President Roosevelt publicly demanded its passage.

In Congress

Activities of Senate, House, Summarized.

TODAY

Senate.

Will resume consideration of tariff bill.

Education and Labor Committee to report Wagner labor dispute bill.

Military Affairs Committee to consider nominations and bills on calendar; 10:30 a. m..

Appropriations sub-committee to consider permanent appropriation bills; 2 p. m.

Ocean and Air-Mail Committee to continue inquiry; 10 a. m.

House.

Not in session.

Interstate Commerce Committee to consider amendment to railway labor act.

Agriculture Committee to consider bill for contracts for timber on Government land.

YESTERDAY.

Senate.

Met at 11 a. m. and recessed at 5:45 p. m. until 10:30 a. m. Friday.

Debated tariff bill.

Conferees considered District appropriation bill.

Ocean and Air Mail Committee continued inquiry.

Adopted Chaco arms embargo resolution.

Appropriations sub-committee considered permanent appropriation bill.

Banking and Currency Committee considered housing bill.

Conferees considered stock exchange bill.

House.

Met at 11 a. m. and adjourned at 6:30 p. m. until noon Monday.

Passed the Wilcox Florida National Park bill, 223 to 146.

Passed the Steagall bank deposit bill, 175 to 0.

Rules Committee voted to report special rules on District PWA loan bill and District insurance code bill.

Interstate Commerce Committee reported favorably the six-hour-day bill for railroads.

Trial of Engineer Set in Girl's Death

San Francisco, May 24 (AP).—The trial of Millard Hickman, marine engineer, was set for July 9, when he appeared in Superior Court today and pleaded not guilty to a charge of slaying Miss Louise Jeppesen, of Ogden, Utah.

The body of the girl, who had been assaulted and strangled was found in Golden Gate Park here, early on the morning of May 13. Defense Attorney Harry McKinzie said the defense plea would include the theory that Miss Jeppesen was attacked by some other person after she left a party at Hickman's Hotel, and the testimony of alibi witnesses.

Picking of Governor's Jury Is Under Way

Bismarck, N. Dak., May 24 (AP). Selection of a jury to hear the case against Gov. William Langer and seven codefendants began in Federal Court today after repeated defense attempts to quash charges or delay the trial.

The eight are charged with conspiracy to solicit Federal workers for political funds and conspiracy to obstruct operation of an act of Congress.

Steel Leaders Hit Industry's Outside Unions

Institute Members Agree Company Groups Meet Problems Better.

Continued from Page 1.

union," he said, "I wish he would get it out of his head."

Company employe representatives get better results than union men, he contended.

Wagner Bill Hit.

"We are not going to deal with the Amalgamated or any other professional union," he continued, "even if we have to shut down."

W. A. Irvin, president of the U. S. Steel Corporation, told the Institute's 1,200 members:

"Employes do not want to deal with their employers at long range if they can do so face to face."

The Wagner bill now before a Senate committee, Irvin said, contains provisions "which would go far to defeat the very laudable purposes which I know must be in the mind of the author of the bill.

"As I see it, this bill, designed to minimize industrial conflict, would have the effect of seriously increasing the chances of such conflict."

Irvin expressed the opinion the measure would hinder the recovery program and "would tend to lessen or even prevent the constant and friendly relation between employe and employer that is so necessary to the proper and successful conduct of any business."

"Self-Government in Industry."

Expressing the opinion that the Federal Administration has realized the time has arrived to "allow business and industry to consolidate its gains and to proceed under the fullest measure of self-government, Schwab said the steel industry is in a better position to do this than ever before.

"I believe," he said, "that the greatest accomplishment of all the legislation which we have witnessed in the past 18 months has been the fostering of self-government in industry. If, out of the terrible times of the past four years, we have learned the lesson of self rule, the reward will be worth the cost."

E. T. Weir, chairman of the National Steel Corporation said uncertainty caused by varied opinions as to what is necessary to reestablish prosperity "makes it very easy to lose our long established moorings."

"Steel Code Has Helped."

"We have always believed in our principles," he said. "Now, more than ever, we should hold fast to them and if necessary fight for them."

He called for members of the institute to "work together in a close and sincere relationship with your competitors, realizing that today more than ever before, we face industry problems."

Surveying the operation of the steel code, Walter S. Tower, the institute's executive secretary, said that "in general it seems fair to state that both the National Recovery Administration and the members of the steel code have felt that the code has helped very substantially in the National Recovery program, and that with some modification which the board of directors consider desirable it should be continued after May 31."

Summarizing reports from 190 code members, Tower said the facts do not lend "any support to the agitators' cry that the steel code tends to oppress or to eliminate the small producer."

Advance Talks For 1935 Navy Parley Urged

U.S., Britain and Japan Are Expected to Prepare Groundwork.

Continued from Page 1.

dependence of the Philippines, trade wars and Japan's relations with the Soviet.

The London naval agreement expires December 31, 1936; the Washington treaty continues indefinitely unless denounced by one of the powers before the end of this year. Japanese statesmen have been insisting upon full parity as the basis for a future agreement, in place of the present 6.6-10-10 ratio with the United States and Great Britain.

How this demand will be met was problematical, but it was obvious that some solution must be found if the world is to be saved the spectacle of a huge armaments race. If Japan should achieve parity, officials have declared, it would dominate not only its own, but the whole, of Asiatic waters. According to some views, its navy would be able to fend off the combined navies of this country and Great Britain, since it would be operating close to home.

By 1935, the conference year, Japan will have built up its navy to treaty strength; Great Britain will be almost at its limit; the United States will be far behind. If the program authorized by the Vinson act should be carried out, this country would reach treaty strength in 1939.

Secretary of State Claude Swanson, noting Japanese demands for a larger navy, said at his press conference Wednesday that if Japan insists on such a policy the question of strengthening American naval bases and fortifications in the Pacific must be considered. Similar concern has been expressed at London.

From Tokio again came reports yesterday of Japan's refusal to agree to any extension of present limitations after 1936, according to the Associated Press. Rear Admiral Tsuneyoshi Sakano, chief of the Japanese Navy's propaganda bureau, did not mention parity in a statement, but did take exception to Secretary Swanson's remarks.

He said the Washington treaty ratios "menace the Japanese Empire's safety," the London treaty was "a temporary compact," and at all events "both treaties are undesirable in many respects. We insist upon new agreements."

Meanwhile, the State Department was preparing to deal with war debts, another international sore spot. Official notifications reminding debtor nations of their $175,000,000 instalment due June 15 are in course of preparation. No overtures have been made by either Great Britain or France, it was said.

A. F. of L. Backs Probe of Wage Scale Evasion

Walsh-Davis Bill for Inquiry Now Before Senate Group.

Influence of the American Federation of Labor will be thrown behind the Walsh-Davis resolution providing for investigation of violations of the prevailing wage law, it was announced yesterday following a conference between Senator David I. Walsh (Democrat), Massachusetts, and William Green, president of the American Federation of Labor.

The resolution, introduced jointly by Senator Walsh and Senator James J. Davis (Republican), Pennsylvania, who was one of the authors of the prevailing wage law, now is before the Senate Audit Committee, of which Senator James F. Byrnes (Democrat), South Carolina, is chairman.

The measure already has ben favorably reported by the Education and Labor Committee, of which Senator Walsh is chairman.

It is before the Audit Committee for approval of the appropriatoin for expenses of the investigation which could not be made by the Labor Committee.

Contractors throughout the country, Mr. Green said, have employed the so-called "kick back" racket to beat down wages in the building and construction industries.

Violations of the prevailing wage law have been so widespread that the result has been an almost complete defeat of the purpose of the law, he said.

Senator Walsh pointed out that the law was enacted to make certain that theenormous Government building program would assure not only increased employment, but higher wages.

The law requires contractors on Government projects to pay their employes not less than the prevailing wage in the locality of the project.

Favorable report on the resolution will be sought from the Audit Committee in the next few days Senator Walsh said. Senator Byrnes delayed action on the resolution at a committee meeting Wednesday, because Senator Walsh was at the White House at the time the committee met.

Hit-Run Crash Causes New Dillinger Alarm

Indianapolis, May 24 (AP).—Heavily armed police squads were sent to the North Side today when a motorist reported his car had been damaged by another automobile, which had as a passenger a man resembling John Dillinger.

The motorist said there were two other men in the car in addition to the man who looked like Dillinger. After striking his car the other machine sped away, the motorist told police.

Mills, Colby Join in Assault On New Deal as Old Mistake

Continued from Page 1.

days of Diocletian in the Roman Empire.

"Causes Stagnation."

Such regimentation created centuries of stagnation he said. Then came the extraordinary progress of the last century or so.

"What has happened?" he asked. "I can give the answer in one word—freedom—political and economic freedom."

Today, Mills said, it is not a question of "laissez faire" as opposed to Government regulation.

"Everyone knows," he added, "that 'laissez faire' hasn't existed in this country for years. A system of regulation has been developed intended to give business liberty without license. The issue is rather whether we are to reorganize the business and industry of the country by substituting detailed bureaucratic control in the place of regulated individual liberty."

"Constitution Ignored."

In dwelling on reorganization in Government, Colby declared that "gradually, it has dawned upon the country, and it is now quite plain, that recovery was only partially the aim of the Administration. A great part of its interest has been in radical institutional overturn and the new-modelling of the State * * *.

"The guarantees of the Constitution are dismissed lightly, as if they were irrelevances in the present day life of America."

Colby said, however, loyalty to the Consititution has always prevailed with the bulk of the American people "and it will again."

Colby called for a policy of fair criticism toward the Administration.

"The times," he said, "are too serious for criticism vitiated by partisanship * * * or exaggeration * * *. We should not allow ourselves to forget that when Mr. Roosevelt took office, the country was weighed down by the cumulative effects of many policies and practices, now seen to have been tragically mistaken."

Reasonably prompt recovery, Mills said, is "within our grasp, if only we will follow a course dictated by common sense and experience." For such a course, he listed 11 points, as follows:

"Abandon the effort to impose on the American people the alien system of a planned, controlled and regimented economy.

"Do away with the uncertainty occasioned by continuous experimentation.

"Take Care of Jobless."

"Provide for the unemployed through State and local organizations, supplemented by Federal funds, while working out a sound and permanent system to mitigate in the future the hardships of unemployment."

Farm relief, by promoting the reopening of lost markets and stimulation of world trade, modification of tariff policies, doing away with quotas and reestablishment of a modified gold standard, were other points advocated by Mills, who demanded the Government "stop monkeying with our currency system."

The securities act and stock exchange bill should be modified so as "to limit the former to reasonable protection of investors and the latter to the regulation of the speculative markets," Mills said, urging strengthening of our banking system, "by working steadfastly for unification."

"Stop squandering our way out of the depression," he demanded. "Retain the good features of the NRA by doing away with compulsion, by restricting its operations to truly National enterprises, and, while maintaining the Sherman law on the statute books, permitting business associations to adopt rules for their own guidance, subject to regulation in accordance with law."

"Make our Government once more one of laws and not of men," Mills urged.

Court Rules Ford Bid Ban Is Legal

Continued from Page 1.

Northwest company to restrain the Secretaries of Agriculture and Interior from accepting bids which were higher than the bids submitted by the complainant. The refusal to accept the Ford bids was predicated upon the failure of the Northwest company to show certificates attesting the acceptance of the code of fair competition by the parent company in Detroit.

When it was learned that the low bids had been or were about to be rejected, although they were approximately $30,000 lower in each instance, the Washington dealer appealed to the courts. He asked that the Government be restrained from giving the bids to the Chevrolet company, which was second in both bids.

The bids were rejected because, under an Executive order by the President which decreed that no bids should be awarded any firm or persons offering to sell to the Government unless the bidding company could show a certificate of compliance with the President's code of fair competition for the bidder.

President Usurped Powers.

The order was fought on the theory that the Presidential ukase was a usurpation of Presidential authority; that it was unconstitutional and that it constituted legislation at the hands of the Executive.

Continuing his opinion, Justice O'Donoghue showed that both parties to the suit admitted the recovery act was constitutional. From that he said, the Executive order was reasonable and valid. The local motor company, he said, under the act, could not show that it was even entitled to submit a bid because there was no statement accompanying the bid that both the local dealer and the parent company had complied with the conditions precedent.

So saying, Justice O'Donoghue dismissed a temporary injunction, and then at the Government's request, dismissed the entire suit, thus leaving the Ford company out of court.

In summing up the case for the NRA, Hammond Chaffetz, a special assistant to the Attorney General, said that the suit was, in effect, a suit against the Government, to which the sovereign had not consented; that the President's order was valid as an exercise of his unusual emergency powers; that the President has the discretion, under the emergency relief acts, to say how the $3,300,000,000 appropriated for the recovery drive shall be spent, and to what concerns it shall go, and lastly, that the President has the discretionary power to see that persons or firms not actively submitting to the recovery program shall be excluded from Government purchasing.

Attorneys representing the Ford dealer pointed out that awarding the contracts to the company would save the Government $60,000. They contended that under the law, once a low bid had been submitted and opened, the award must be to the low bidder. Under those circumstances, the lawyers contended, there was no possibility of discretion, for the bid automatically went to the low bidder.

There are several more suits pending in the local courts, with the Northwest Company as the complainant against one or more of the Government departments. Under the ruling by Justice O'Donoghue, all these suits will be decided against the Ford company.

SPECIAL NOTICES

WANT TO HAUL FULL OR PART LOAD to or from N. Y., Richmond, Boston, Pittsburgh and all way points; special rates. NAT'L DELIVERY ASSN., INC., 1317 N. Y. ave. NA. 1460. Local moving also.

MOVING AND STORING—HOUSEHOLD goods fumigated; pianos for sale for storage charges. Call No. 3342. Smith's Transfer & Storage, 1313 U st. nw.

PRIVATE SECRETARIES
Earn real money—6 are in demand
Beginners' and Review Courses in Gregg and Boyd Shorthand now forming; all secretarial subjects. Touch typing 6-8 weeks. Civil Service speed dictation classes. Free placement to graduates, opening hourly. Inquire, BOYD'S BUSINESS UNIVERSITY. (Est. 17 years.) 1333 F St. Nat. 2240.

CALL TODAY!
We carry a complete line of
GAR-WOOD
Oil Burners
NATIONAL ELECTRICAL SUPPLY CO.
1328 N. Y. Ave. NA. 6800

Presbyterians Choose Dr. Covert Moderator

Cleveland, Ohio, May 24 (AP).—Dr. William Chalmers Covert, of Philadelphia, general secretary of the Presbyterian Board of Christian Education, today was elected moderator of the Presbyterian Church at the gfieneral assembly here.

Two ballots were required. The Rev. Herbert Booth Smith, of Los Angeles, and the Rev. James C. McConnell, of Upper Darby, Pa., were the other candidates.

Machado Extradition Papers Given Caffery

Havana, May 24 (AP).—The Cuban state department today handed Jefferson Caffery, United States Ambassador, documents for the extradition of former President Gerardo Machado for his certification of signatures.

Mr. Caffery said he would return them tonight, after which the Cuban official will dispatch them to the United States.

Camalier & Buckley

PICNIC With Home Conveniences

Service for 6 persons. Space for 2 1-qt. bottles. Stainless steel fittings.

$17.50

The PICNIC STICK

3 persons can eat in comfort around one of these without spilling the food.

$6.50

Camalier & Buckley
Fine Leatherware
1141 Connecticut Avenue
3 doors above The Mayflower
Expert Repairing

Blind Relief Bill Approved

House D. C. Committee Favors Payments, Drop Specific Fees.

The House District Committee yesterday voted to report favorably the bill to provide relief for needy blind residents of the District, but only after adopting several amendments.

The amendments, which were accepted by Representative Kelly (Republican), Pennsylvania, sponsor of the bill, raise the minimum ago limit from 16 to 19 years and eliminated the maximum annuity limit, formerly set at $1,200. As a result, the Board of Public Welfare will be authorized to fix the pension at what ever it considers just for each case.

An entire section, which would have denied relife to a blind person arried to another blind person except under certain conditions, was stricken from the bill.

A favorable report was voted on the bill to dissolve the Ellen Wilson Memorial Home Corporation, which holds a Congressional charter, at the corporation's request.

A bill designed to give the Board of Optometry addition authority was tabled as too liberal.

Philippine Aid Dies.

Manila, Philippine Islands, May 24 (AP).—Catalino Lavadia, former Undersecretary of Commerce of Mexico, died here today. He was a legislative tax expert for the Philippines and adviser to Manuel Roxas, former speaker of the Insular House, when he headed the 1933 Independence Mission to Washington.

TAILORED BY GOODALL
Palm Beach
FROM THE GENUINE CLOTH

PALM BEACH

A most complete showing of Palm Beach suits is now available. All sizes from 34 to 50 . . . Single or double breasted, or belted back models.

$18.50

Goldheim's
Apparel for Gentlemen . . . Established 1875
1409 H Street N.W. NAtional 1409

Enjoy an outing over MEMORIAL DAY
RAILROAD round-trip FARES REDUCED 42½%
Go By Train
You'll feel better for a brief change from the daily routine. Take the family along too—at these special bargain fares.
Tickets good leaving from noon Tuesday, May 29, to noon Wednesday, May 30. Returning up to midnight Wednesday, May 30. (Eastern Standard Time.)
For Information Consult Any Ticket Agent
BALTIMORE & OHIO R. R.
PENNSYLVANIA RAILROAD

How to enjoy White Horse as Scotsmen do

Thousands are now finding a new enjoyment in drinking White Horse Scotch. They follow the example of the real connoisseur—the Scotsman.

First, pour out your White Horse, and add an equal portion of water or other mixer. Then roll it round in your glass, anticipatingly. Now, inhale deeply of an aroma so pleasing that it almost baffles description. Sip, slowly, very slowly. Roll it round your tongue—let your palate appreciate the delicate flavor of peat and heather—the very essence of Real Old Scotch. Note how smoothly it "swallows"—how pleasantly it "sets"—how quickly it helps you to throw off cares.

When you drink White Horse this way, you will appreciate to the full its distinctive qualities. Insist on White Horse—enjoy it today.

Also obtainable in smaller size
Ask your retailer

WHITE HORSE SCOTCH WHISKY
"Older and Better Than Ever"

Sole U. S. Importers: Browne Vintners Co., Inc.
New York—San Francisco
© 1934

EXCLUSIVE DISTRIBUTORS:—
International Distilling and Distributing Corporation
917 E Street N.W.—Phone NAtional 8363

Men, Women, Children Fight Toledo Troops

Thousands Mill at Plant, Defying Soldiers, Gas and Gunfire.

By Fred Mollenkopf.

Toledo, Ohio, May 24 (Spl.).—Thousands of strikers and strike sympathizers still are milling about the badly-battered plant of the Electric Auto-Lite Co. late today, frequently tossing a barrage of stones and missiles at Ohio National Guardsmen, who, earlier had used gunfire to break up the constant assault.

Two persons are in morgues, killed by shots from troopers' guns, while four others lay in hospitals with bullet wounds. One of these may die from loss of blood. In adjacent rooms are several guardsmen, women and a child, who received injuries when showered by bricks and gas shells.

The rioting began Wednesday, increased in intensity during the night and, after a lull, broke out with renewed violence shortly after noon today.

Fifteen companies of National Guard are parading the district about the plant, while four more companies are on their way. Just outside the military lines are thousands of men, women and children, many of them hurling taunts, but more frequently bricks and stones, at the troopers.

Gas Barrage Laid.

The shooting climaxed a fierce attack by the angry strike sympathizers which increased in intensity as a rainstorm let up shortly after 10 a. m. Hundreds of gas shells were sent bouncing into the crowd, sending up streams of smoke and gas, driving the angry rioters back momentarily. But as the fumes drifted away, the stoners returned to battle.

Finally, in desperation, after being stoned for several hours, the guardsmen sent two volleys over the heads of the rioters and then turned their guns on the crowd.

At the height of the excitement, Clement O. Miniger, president of the Electric Auto-Lite, surrendered on a warrant charging him and J. Arthur Minch, vice president, with maintaining a nuisance. Mr. Minch was arrested earlier. Both were released on their own recognizance. The warrants were sworn to by a resident who said his family had been driven out of home by the tear gas.

Other Homes Emptied.

Homes in the vicinity of the plant were made uninhabitable by the gas fumes, which brought tears and sickness. One family was moved by guardsmen. It had been quarantined with scarlet fever.

As the rioters let loose their stones and bricks at guardsmen, they shouted imprecations. The guardsmen responded with tear gas shells. Those in touch fear renewed agitation and possible bloodshed tonight as rioters are gathering more material for further assaults. Guardsmen are mounting machine guns in advantageous points. The entire district resembles an armed camp.

As the wounded fell, rioters rushed to their aid to be driven back by guardsmen at the point of the bayonet. Screaming sirens of ambulances and police patrols as they carried the injured to the hospitals added to the confusion.

Women, Children in Fight.

The stoning was done by men, women and even children.

It was a weary, bewildered and frightened crowd of 1,800 workers who left the plant early today after having been besieged there all night by the rioters. All night they were herded on the third and fourth floors of the building, while beneath them the shattering of glass, hissing of gas shell and occasionally a gunshot was heard. Many of them were women. Some of them were struck by missiles. Several times the rioters rushed the building to get the workers, but were driven back.

The workers did not leave the plant until 7 a. m., but by that time the district was filled with troops. A heavy rain drenched them as they made their way to parking lots to recover their cars, many of them smashed or burned. Then they passed the military lines and went home. Only a handful of strike sympathizers were present then and they did not molest them.

Women Fight It Out in Mill City Strike

Wide World Photo.

A woman strike picket (left) and a special woman police deputy fight a duel during the third day of fighting between striking Minneapolis truck drivers and police. Truck drivers made up the greater part of the "ringside."

Troops Kill 2 in Toledo Strike Riot

Attackers Defy Warning Shots, Charge Into Death Volley.

Continued from Page 1.

Ohio, was felled by a brick while leading one charge.

Capt. Roland Vickerson, of Zanesville, in civilian clothing, grabbed his pistol and took Clark's place.

Several members of the Fremont unit, which was in the thick of the fighting, were injured by missiles.

The dead:

Steve Cyigon, 20, unemployed youth, who had just returned from a California CCC camp.

Frank Hubay, 27, who lost his job at a battery shop on Monday.

Boy, 15, Wounded.

A 15-year-old boy, David De Wood, was taken to Women's and Children's Hospital with a wound in his leg. One report said he had been shot, but another gave the cause as a bayonet wound.

Other known victims of the gunfire:

Willie Abel, 26, who was in a serious condition.

Joe Weislek, 32, who said he was an Auto-Lite worker, shot in the leg.

James Lamping, 32, shot in the left arm.

The spearhead of the riot was within a few blocks of Cherry street, a main traffic artery which outlines the business section.

The shooting started after rioters, laying down a barrage of stones and other missiles, forced troopers to withdraw almost a block at the west end of the segregated district.

Armored Cars Promised.

Trucks loaded with gas and an armored car would be sent here tomorrow, Adjutant Gen. Frank D. Henderson said at Columbus. Ten men attached to a National Guard medical unit also will be sent to the strike area.

The shooting climaxed a day of spasmodic assaults against the troops, interspersed with taunts and jeers.

Many were hurt in these early clashes and dozens went to hospitals with streaming eyes to receive first-aid treatment for the effects of the tear gas.

The rioting started soon after the siege of the Auto-Lite plant, where strikers had had nonunion employes virtual prisoners throughout the night, was lifted with the arrival of the troops.

A chilling rain had speeded the release just about the time the militia reached the city.

Guards with fixed bayonets stopped cars in a restricted area around the plant.

Taft Named Mediator.

Meanwhile, Secretary Frances Perkins of the Labor Department appointed Charles A. Taft, of Cincinnati, son of the former President, a special mediator in the strike, which started five weeks ago.

The automotive workers demanded a 10 per cent wage increase, recognition of their union and priority rights. Company officials last night offered to submit all the questions involved to the Detroit Auto Labor Board for mediation.

On the basis of affidavits by John J. Flynn, charging them with maintaining a public nuisance, warrants were issed for the arrest of C. O. Mininger, president of the Electric Auto-Lite Co., and Arthur Minch, vice president.

Tear gas bombs had filled his home, across from the plant building, during yesterday's rioting, Flynn said, and drove out his wife and infant daughter.

Minch Booked, Released.

Minch was released on his own recognizance after being booked at police headquarters.

"I have no intention of shutting down the plant," Miniger told newspapermen as he was being registered by the police turnkey. "We shall continue to operate."

A. J. Muste, who said he headed the American Workers Party, arrived from New York to participate in the strike. He said he had sent a telegram to Gov. White demanding immediate withdrawal of troops.

Damage to the plant in last night's siege was estimated by company officials at $150,000.

Hospitals Crowded.

Emergency rooms of all Toledo hospitals were overtaxed as the victims of the tear gas bombs and flying missiles were brought in throughout the day.

The fumes of the gas became so strong that hospital attaches had to air the rooms frequently.

Many automobiles in which nonunion employes went to work yesterday were burned or damaged during the night.

Thomas Ramsey, head of the Automotive Federal Workers Union, said he had warned the rioters against violence.

'We had this strike for a month without serious trouble," he said. "Then police were replaced by special deputies paid by the Autolite officials. Now we have the troops.

'We are willing to arbitrate. We made several trips to Detroit two weeks ago to try to bring about arbitration, but they refused."

New Outbreaks Feared at Auto-Lite Plant; Residents Flee.

Strike May Shut Down West Virginia Plant

Moundsville, W. Va., May 24 (Spl.).—After 70 employes of the enameling department of the United States Stamping Co.'s plant struck today in protest against the discharge of three men, company officials stated that unless the trouble is adjusted by Monday they would put out the furnaces and suspend operations indefinitely.

Officials stated that the plant employs 300 under the NRA 44-hour code.

Riot Climaxes Long Strike

Judge Man-Handled, Pickets Arrested and Released in Early Stages of Toledo Plant Fight, Which Started April 12.

Toledo, Ohio, May 24 (AP).—The following is a chronological summary of events leading up to yesterday's rioting at the Auto-Lite plant:

April 12—Members of the United Automotive Workers Federal Union employed at the Electric Auto-Lite Co. vote to go out on strike.

April 13—Union leaders gave the number of men on strike at 1,000. J. Arthur Minch, Auto-Lite vice president, said 80 per cent of the force had not joined the strike.

April 17—Pickets and workers fight.

April 18—Judge Roy Stuart is asked to enjoin picketing.

April 19—Forty affidavits are read in Common Pleas Court charging acts of violence by strikebreakers and pickets. Pickets patrol their beats without disturbance.

April 28—Sheriff David Krieger put in charge of enforcement of picket regulations.

April 30—Vice President J. Arthur Minch offers jobs as special guards to policemen laid off by the city.

May 11—Four pickets accused of contempt are freed by Judge Stuart.

May 14—A temporary injunction is granted by Judge Stuart in an attempt to stop violence in picketing.

May 16—Forty-six persons arrested on picket line are released from jail. Courthouse is stormed and Judge Stuart roughly handled.

May 17—Rioting takes place at Auto-Lite plant and at jail in attempt to rescue three arrested men. Thirty-one cited for contempt.

May 19—A permanent injunction to restrain 22 persons named in previous injunction petitions from picketing at the Auto-Lite granted by Judge Stuart.

May 23—Common pleas judges refuse to sit as body in the strike injunction cases.

May 23—Rioting starts at Auto-Lite plant. Plant damaged. Ohio National Guardsmen called.

Secrecy Rules At Conference On District Bill

House Members Refuse to Tell Progress on Appropriations.

Fighting House conferees yesterday clamped down the lid of secrecy on the executive sessions at which they met with Senate representatives to work out an agreement on the $37,679,000 annual District appropriation bill.

Fighting to reduce the Federal lump sum appropriation as well as the total of many items increased by the Senate, the House members protested against the information which had been given the newspapers about what had transpired during the first session. They insisted that the meetings were secret ones and decisions should be withheld from the public until all decisions had been made.

No great progress was made at the two sessions yesterday largely, it was said, because of the several interruptions caused by calls for both House and Senate conferees from the floors. Schools and health items were discussed, but no decisions were reached, it was said. Later the conferees skipped about through the bill discussing what one member described as "several little items."

The conferees will meet again Tuesday morning. Interruption of the meetings was attributed to pressure of other meetings and business of conferees.

U. S. Employes Score Married Woman Clause

Babcock Proposes That All Departments Be Under Provisions.

The American Federation of Government Employes, through its president, Claude Babcock, yesterday retaliated against the action of the House Committee on Expenditure ordering emergency relief units of the Federal Government to apply the "married woman's clause" of the economy act.

He submitted a bill which provided that "hereafter no person shall receive salary or wages for personal services, from the Government of the United States or the District of Columbia, whose husband or wife receives salary or wages from any source."

Waxing sarcastic, Babcock said that since the committee had sought to extend the operations of section 213 of the economy act "without full legislative action, it is respectfully suggested that your committee may desire to further extend its efforts in the direction of uniform application of section 213 by addressing letters to those members of the legislative establishment who are in the same position.

"There is no reason in logic why there should be any different discrimination against married persons in the legislative establishment than in the administrative establishment."

The letter was addressed to Representative Cochran (Democrat), Missouri, chairman of the committee, who Wednesday addressed letters to the emergency relief department heads stating that it was the intent of Congress that the martial clause should be applied to their employes as well as to the Civil Service workers.

"The authority of your committee to give a legislative or Administrative order to the emergency agencies is doubted," Babcock wrote.

Democracy

Ickes Asks Vote on Time for Day's Work.

If votes mean anything, the Interior Department soon will go on summer hours.

Secretary Ickes, who gets to work anyway at 8 a. m., this week querried his employes if they wouldn't like to work from 8 a. m. to 3:30 p. m. during June, July, August and September, instead of from 9 a. m. to 4:30 p. m. He asked them to vote on ttheir preferences.

The votes were counted yesterday and the 8-4:30 proposition won, 2,549 to 1,159. An order etsablishing the new hours is expected from the Secretary as a result.

Strikers Tense As Minneapolis Truce Expires

Police Promise Protection to Truck Operators; Troops Ready.

Minneapolis, May 24 (AP).—Outward serenity, belying uncertainty seething beneath while National guardsmen remained close to firearms, blanketed the truck drivers' strike today as the hour approached for a showdown without settlement of differences.

Movement of trucks scheduled after the truce expires tonight was expected to go far toward determining the future of a situation stained by death and bloodshed during recent rioting at the city market place.

The decree that police would protect employers moving trucks, after expiration of the latest truce, was issued by Chief of Police Michael Johannes while the truck owners watched and waited, the regional labor board held hurried informal conferences, and the strikers, still insisting upon union recognition, cloaked their plans in secrecy.

Acceptance of the labor board's decision was voted last night by employers. Strikers, however, rejected it, and before agreeing to an extension of the 24-hour truce first declared Tuesday night, demanded of Gov. Floyd B. Olson demobilization of three regiments of the National Guard mustered for duty against further outbreaks like that of Tuesday, when one man was killed and some two score hurt.

This demand later was rescinded and to day the chief of police announced no further extension of the armistice would be made. State officials said the National Guard was called out because of the arrival in Minneapolis of outside agitators intent upon prolonging the strike with violence.

Fascist Youth Hear Il Duce Extol Courage

'Live Like a Lion,' He Tells Followers at Celebration of War Entrance.

Rome, May 24 (AP).—Premier Mussolini told a cheering throng celebrating the nineteenth anniversary today of Italy's entry into the World War "it is better to live one day as a lion than 100 as sheep."

Thousands of soldiers, Blackshirts and Facist youths jammed the square about a balcony of the Venezia Palace as their leader pictured a young, vigorous and prepared Italy.

"Italy wishes peace but is now ready for any eventuality," asserted Il Duce. "Are you ready?"

A roaring chorus of assent answered his question.

Recalling the fighter's philosophy of the lion and the sheep was scracthed on walls of a ruin on the right bank of the river Place during Italy's contest for that region against the Austrians, Mussolini told infantrymen it should be inscribed on their banner and in their hearts.

Later Il Duce engaged the Fascist secretary of state in a brief saber match at the National Newspaper Club.

Some 500,000 persons, it was estimated, including 10,000 infantry soldiers and 40,000 Blackshirts and Fascist youths heard Mussolini's speech.

The day also was hte occasion of the eighth annual levy of young Blackshirts between the ages of 8 and 14, 120,000 of them "graduating" into semimanhood under the Fascist program. Now they will begin serious military training.

Another 192,000 were promoted into the ranks of the university reserves or young Fascists of combat and are eligible for duty in the Fascist militia.

$9,000,000 Forts Behind Saar Area Urged in France

Paris, May 24 (AP).—Expenditure of $9,000,000 to build fortifications along the Belgian frontier, only 50 miles back of the disputed Saar region, was recommended today by the army committee of the Chamber of Deputies.

This 15-mile string of defensive works would be part of the armament strengthening program calling for outlay of 3,000,000,000 francs (about $195,000,000) which is contemplated by the government.

At the same time, the proposal to increase the period of service of army conscripts received tentative approval of the powerful Radical Socialist party.

The report on the fortifications behind the Saar came as the situation with regard to the coming plebiscite there was tense.

The cabinet today voted to submit to the League of Nations its representations favoring the establishment of an internatoinal police force in the Saar Basin before the date and conditions of the plebiscite are fixed.

Hopkins Maps U. S. Drought Relief Program

Blighted Areas Will Be Aided Jointly by AAA, FERA.

Kansas City, May 24 (AP).—The Federal Government will begin a direct offensive on drought in stricken Western States at once, Harry L. Hopkins, Federal relief administrator, announced today.

"We're 'hooked' by it," he said, after conferences with relief leaders of Kansas, North Dakota, South Dakota, Idaho, Nebraska, Texas, Montana, Utah, Nevada and others. "Rain or no rain, the drought situation is serious."

Hopkins said the actual drought area to receive aid would be decided by the Department of Agriculture, and the Federal Emergency Relief Administration would cooperate with the Agricultural Adjustment Administration. He said the cost to the FERA would be at least $50,000,000.

In his two days in Kansas City, making two addresses at the National conference of social work and conferring with his State aids, Mr. Hopkins and his staff received full information on the situation in areas where lack of rain and winds have turned once fertile soil almost into a desert. The principal campaign of the relief administration would be to put in a crop this summer, if possible, Hopkins said.

An agreement was reached today between the relief administration and Texas whereby $2,670,000 will be expended for materials and $400,000 monthly for labor in 25 or more Panhandle counties struck by drought.

Cecil W. Creel, State administrator for Nevada, told Hopkins that "cattle and sheep are dying like flies" at dry water holes.

Idaho, which received flood relief six months ago, now seeks $700,000 for drought relief—seven times the appropriation made for flood rehabilitation.

Nebraska asks more than a quarter million for drought aid.

Murchison Named To Succeed Thorp

Continued from Page 1.

reached the Senate when the Commerce Committee was holding a meeting and brought from a half-dozen members attending favorable expressions, the Associated Press reported. Chairman Hubert D. Stephens (Democrat), Mississippi, who opposed the Thorp nomination is understood to approve the North Carolinian.

Agitators Seized As 'Frisco Waits Dock War Truce

San Francisco, May 24 (AP).—Police today launched a wholesale round-up of persons they termed Communistic agitators in the 15-day old longshoremen's strike, as representatives of the employers and strikers awaited the arrival of Joseph P. Ryan, president of the International Longshoremen's Association, to resume peace deliberations.

It is estimated more than 25,000 longshoremen and other marine workers are on strike. A woman and three men, who, police said, were members of the Young Communists League, were arrested after alleged agitators packed the court room during the trial of five men arrested for waterfront disturbances.

JULIUS GARFINCKEL & CO.
F STREET AT FOURTEENTH

YOU WON'T KNOW WHAT REALLY LOVELY THINGS IT IS POSSIBLE TO HAVE FOR SUMMER UNTIL YOU SEE

THE REMARKABLE ASSORTMENTS OF CHARMING HOT WEATHER FASHIONS

WHICH FILL TO CAPACITY EVERY DEPARTMENT OF OUR STORE. FOR WOMEN, MISSES AND JUNIORS.

When we say they are perfect, we have told you everything about them . . . and in addition to the joy of finding such distinctive styles, there is the delight of discovering the many moderately priced goods among our extraordinary lines. We are sure you will wish to see them TODAY.

MAY 30th . . MEMORIAL DAY!
Memorial Wreaths OF QUALITY
$3.50 and $5
Made of Green Magnolia Leaves, decorated with clusters of Wax Sweet Peas, Wax Roses, Wax Callas and Palm Leaves.

Blackistone INC.
1407 H St. N.W.
NAt. 4905-06-07

PORTHOLE SANDAL
An innovation in smart shoecraft for 1934 summer wear . . . A cool sandal of genuine doeskin . . . ENTIRELY MADE BY HAND.
$14.50
Art Craft Footwear
Connecticut Ave. at L

"My Favorite"
COFFEE
We have a reputation of many years' standing for the excellence of our coffees. Hundreds of thousands of particular people with exacting tastes use them regularly. This is your opportunity to prove the goodness of the World's finest FRESH Coffees at a saving.
Roasted FRESH—Delivered FRESH and kept FRESH in our Stores until you buy it.
Victor lb 21c
An all Santos Coffee of exceptional quality. Mild and Mellow. Ground to your order while you wait.
ASCO lb 23c
A blend of the finest South American coffees—decidedly different and pleasing flavor. Ground to your order while you wait.
Acme lb tin 27c
Certified Arabian Mocha and Java and the finest South American Coffees skillfully blended. Packed in an improved vacuum can—keeping the Coffee freshness and flavor intact.
Where Quality Counts, Your Money Goes Furthest
AMERICAN STORES CO.

DON'T DELAY
If your eyes are troubling you—headaches, blurred objects, or other symptoms—don't delay. Our expert registered optometrist,
Dr. Birkett
Will give your eyes a thorough examination, and if glasses are needed—the cost will be small. The advantages of convenient terms of payment are offered you.
KAY JEWELRY COMPANY
409 7th St. N.W.
Phone DI. 0205
Kay Diamonds Are Sound Investments

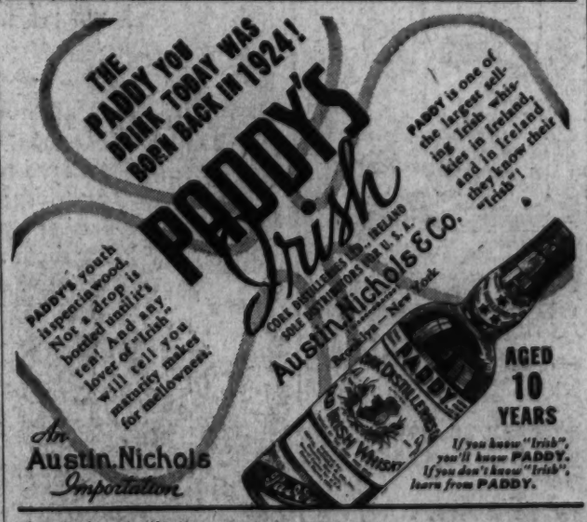
THE PADDY YOU DRINK TODAY WAS BORN BACK IN 1924!
PADDY'S Irish
CORK DISTILLERIES LTD., IRELAND
SOLE DISTRIBUTORS FOR U. S. A.
Austin, Nichols & Co.
Brooklyn — New York
PADDY is one of the largest selling Irish whiskies in Ireland, and in Ireland they know their "Irish"!
PADDY'S youth is operia wood. Not a drop is bottled until it's tens! And any lover of "Irish" will tell you maturity makes for mellowness.
AGED 10 YEARS
If you know "Irish", you'll know PADDY. If you don't know "Irish", learn from PADDY.
An Austin Nichols Importation

920 E St. N. W., Washington, D. C., Phone NAtional 7251-2

Forced Party Contributions Report Studied

Charges of Philadelphia Workers Digested by Department Heads.

A joint report on alleged solicitation of political contributions from employes in the office of the collector of internal revenue at Philadelphia was being studied yesterday by Treasury Department officials and the Civil Service Commission.

The report resulted from charges by civil service employes several weeks ago that they were being "shaken down" for party funds by their superiors in the Philadelphia office of the Internal Revenue Bureau. The collector, Alvin F. Fix, has denied the charges.

Involved in the allegations is violation of the civil service act of 1883 and sections 118-122 of the criminal code, which provide penalties of $5,000 fine and three years' imprisonment for Government officials permitting solicitation of political contributions from workers under their direction.

Joint Probe Begun.

About four weeks ago, charges reached James V. Swanson, district manager of the Civil Service Commission at Philadelphia, that Internal Revenue Bureau employes there were being asked for contributions.

A report was made to Commissioner of Internal Revenue Guy T. Helvering, and a joint investigation was begun by the Treasury Department and the Civil Service Commission, the latter being represented by Ballard H. Clemmons, its New York district manager.

The results of the investigation were communicated to Commissioner Helvering and Harry B. Mitchell, president of the Board of U. S. Civil Service Commissioners, early this week. The investigators' report is being digested and will be turned over to Secretary of the Treasury Morgenthau, and possibly to the Department of Justice, within a few days.

Although the investigation, which came to light yesterday and a similar inquiry into charges involving a Federal office in Michigan were in close sequence, Treasury officials said the Administration had instituted no general campaign to search for cases of political fund solicitation among those holding Federal jobs, according to the Associated Press.

Resignation Halts Inquiry.

Treasury officials received without comment a newspaper report that the department was investigating charges of graft involving the New York City customs office. Elsewhere the view was expressed that these charges were not of the nature of the Philadelphia and Detroit complaints, but involved money collection for purposes other than political.

The vacancy caused by the resignation of Horatio J. Abbott, as collector of internal revenue at Detroit gave no promise today of being immediately filled. Morgenthau said that no name had been recommended to him for nomination to the Michigan collectorship.

The resignation of Abbott also removed, Secretary Ickes informed the Associated Press, any necessity for his Public Works Administration investigators to continue an inquiry into published reports that some of the funds alleged to have been solicited in the Michigan office might have been intended for purposes of lobbying for public works allotments for that State.

Ickes said he did not know, when he instructed his investigators to look into the report, that the Treasury Department had opened an investigation of its own.

Three Skippers, No Crew, on World Cruise

Post Staff Photo.

Anchors aweigh! Make way for three modern Argonauts (left to right), John A. Miehles, Donald C. Woodley and William J. Stechschulte, all of Toledo, who arrived on the Nellie York yesterday. They are sailing the 45-foot craft around the world.

Woman Mine Owner Enters Race for Colorado Governor

Miss Josephine Roche, Old Friend of Union Labor, Throws Hat in Hing.

A demure little woman who, as a mine owner, made history in tumultuous Colorado coal fields with her championship of organized labor, yesterday announced herself as a Democratic candidate for Governor of her State.

She is Miss Josephine Roche, 46-year-old president of the Rocky Mountain Fuel Co. One of the best-known women industrialists in the Nation, Miss Roche finally yielded to the urging of friends and tossed her hat all the way from Washington into the Colorado political ring.

It will be a "New Deal" platform she'll run on, she said at the Washington Hotel last night, but it actually will be pretty much of an old deal for her. Miss Roche, whose father was a coal mining operator before her, in 1928, was the sole mining operator in Colorado to have a union contract, and she demonstrated to her competitors that she could make it pay from a business standpoint.

For Collective Bargaining.

Miss Roche's famous labor creed is based on what she calls "simple principles."

"The only attitude is a sound and sane recognition of the rights of collective bargaining," she said, "and if industrialists would recognize that our problems would be solved."

Interested in social work since her graduation from Vassar in 1908, she served under Judge Ben Lindsey in the Denver Juvenile Court when that institution was world famous. The bloody Ludlow massacre challenged her sense of industrial justice and from then on she devoted her work to labor relations. She aided the Government investigations of the massacre.

Inheriting her father's interest in the Rocky Mountain Fuel Co. in 1927, she devoted her attention to that business, and in 1928 purchased control. Her first step was to put in a union labor contract.

Calls Shooting Stupid.

"You know, it's just a stupid controversy when you shoot people when you just might as well recognize their rights. The trouble now is that too many in the larger industrialist groups are refusing to consider labor rights in matters that mean life and death to the workmen," she asserted.

The "fine spirit of cooperation" within her organization, she said, was ample proof of the soundness of her policy.

Miss Roche said she would announce her platform within the next few days. Meanwhile, she promised her full support to President Roosevelt.

Miss Roche conferred with friends here, including Oscar Chapman, Assistant Secretary of the Interior, who indorsed her for the gubernatorial nomination.

Business Men Meet Tonight.

Theodore S. Grape, president of the Central Business Men's Association, will be the principal speaker when the organization meets this evening in the Roosevelt Hotel. V. B. Heiss, general sales manager of the Chesapeake & Potomac Telephone Co., also will speak.

Clothes Defeat Books in Favor Of Graduates

Model Community's Fun Is Checked—What Wins? Bridge!

Families of college graduates are nearly three times as interested in millinery, clothing design and nutrition as they are in contemporary literature, according to a survey conducted in the "model" community of Radburn, N. J.

The results of the survey were presented yesterday to the American Association for Adult Education, at the fourth and final day of its annual convention at the Shoreham Hotel.

R. B. Hudson, director of the survey, which put Radburn's citizens under the microscope for 18 months, told the results of his work at a luncheon forum. Nearly all the community's 336 families were composed of college graduates in the middle thirties. Hudson, who was assistant manager of community activities, offered them a "widely varied educational and recreational program" and then counted noses to see what they liked best.

The millinery and clothing design, and nutrition class was away out in front, with an attendance of 125. International affairs finished a poor second, with 80. Elementary psychology attracted 50, music appreciation, 50; health, 49; American politics, 72; contemporary literature, 43, and public speaking only 21.

On the recreational side, the Radburnites were scored for almost all of their diversions, from horseshoe pitching to rhythmic dancing. It was found that they preferred bridge.

"Other community activities in which Radburn residents took part were volunteer public service, such as membership in the fire department," reported Hudson.

The last day of the meeting was occupied chiefly with a series of round tables, at which were discussed various phases of "community organizations for adult education."

PWA Aids Rail Repair Programs

$41,000,000 Will Be Paid for Labor.

Outdoor railroad work financed by Public Works Administration loans will mean payment of $29,524,000 in wages this year, Secretary of the Interior Ickes announced yesterday.

Sixteen railroad companies are engaged in right-of-way work and improvements with PWA money. The work entails purchase of $51,880,000 worth of equipment, including rails and rail fastenings, ties and structural steel.

FREE LECTURE
—ON—
CHRISTIAN SCIENCE
—BY—
BICNELL YOUNG, C.S.B.
of Chicago, Ill.

Member of the Board of Lectureship of The Mother Church, The First Church of Christ, Scientist, in Boston, Massachusetts.

In
The National Theater
Today at 12:10 P. M.

Under the Auspices of
First Church of Christ, Scientist

No Collection. All Welcome.

Rollfast Bicycles
SIDE-WALK BIKES, VELOCIPEDES and ROLLER SKATES
Other good wheels. Wheel goods repaired. Your old wheel taken as part payment on a new one.
Hazleton Bicycle & Sporting Goods Co.
424 Ninth St. N.W.

Inquire by TELEPHONE
L. L. PERKINS
WILL BOND YOU.
United States Fidelity & Guaranty Co.
Phone National 0912. 1415 K st. nw.

Men . . .
We're glad you liked them!
Lansburgh's
NO CONNECTION WITH ANY OTHER WASHINGTON STORE 7TH, 8TH and E

HOT-WEATHER SUIT SALE
$14.85

We're not only glad that you like the suits—but what's more we're glad the way you bought them. Being a little "cocky" about them ourselves, and then to have you walk in and buy so many, surely made us happy . . . and we know you'll never regret the purchase. Again, we say: ¶"We're glad you liked them!"

Now, you men who didn't get down yesterday . . . come today . . . for there is still a mighty fine collection of hot-weather suits here . . . for we laid in a big supply of them . . . and every suit in the lot is a LANSBROOK suit, tailored to our specifications . . . there are still plenty of those cool tropical worsteds; those two-piece "Ful-swing" linens; all-wool crashes and blue basket weaves . . . but there's no telling how long we can meet the demand for them . . . so we suggest that you get down today as soon as possible, and save a little money while the saving is good. Plenty of sizes for men of every build. Don't miss this sale . . . we will be in full-swing at 9:15 a. m.

Men's Clothing Shop—Street Floor.

DEPENDABLE
Refrigeration Service at Low Cost

The famous G-E Monitor Top mechanism is permanently sealed-in-steel . . . safe from neglect or abuse . . . requires no attention, not even oiling . . . uses less current.

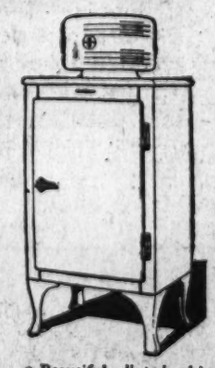

• In refrigeration, dependable performance rates higher than all other features combined. The General Electric Monitor Top refrigerator has an unparalleled record for dependable performance at low cost.

And now, in the new G-E models, distinguished style joins the matchless mechanism of the Monitor Top. Here is the finest refrigerator G-E ever built . . . one you'll surely be proud of in your kitchen. Has every modern convenience feature, of course. We have just the size for your kitchen. Easiest terms. Come in today!

• Beautiful *all-steel* cabinet. Gleaming white Glyptal enamel exterior. Acid-resisting porcelain interior.
• Stainless-steel freezing chamber, cannot chip or rust. Freezes more ice faster.
• Convenient Temperature Control and Defroster. Sliding shelves, automatic interior light, foot pedal door opener.
• Uses less current and fully powered for even unusual demands.

NATIONAL ELECTRICAL SUPPLY CO.
E. C. GRAHAM, *President*
Phone NAtional 6800 1330 New York Ave. N.W.

EDUCATIONAL.
Enroll Now for
BERLITZ SUMMER COURSES
French, Spanish, German, Italian, Russian, English, etc. Reduced Rates. Call and enjoy a free, interesting trial lesson.
BERLITZ SCHOOL
1115 Conn. Ave. Nat. 0370

HOTEL
FRANCIS SCOTT KEY
FREDERICK, MARYLAND
Coffee and Dining Room
In the scenic and historic heart of Maryland, only 45 miles from Washington

$1.00 ROUND TRIP
TO
BALTIMORE
Every Saturday and Sunday. Good Returning Till Last Train Sunday Night
W. B. & A. E. R. R.
12th St. & N. Y. Ave. N.W. NA. 1255

RESORTS.
Old Point Comfort, Va.
Room-Bath-3 Meals
DANCING
SWIMMING POOL
ALL INCLUDED
$5
New Chamberlin Hotel
OLD POINT COMFORT VA.
A. WESLEY GARDNER, MGR.

Spring Lake, N. J.
A DISTINCTIVE RESORT HOTEL
THE ESSEX & SUSSEX
DIRECTLY ON OCEAN—SPRING LAKE BEACH

Atlantic City, N. J.
FOR A TRUE APPRECIATION OF THE FAMOUS SPRING SEASON
HOTEL DENNIS
ATLANTIC CITY
Directly on the Ocean Front
Open Sundays. Roller Chairing—All interests of an outdoor season. Theaters, Cards, Concerts, Dances. INTERESTING SPRING RATES.
WALTER J. BUCKLEY, INC.

Whitlock, War Belgian Envoy, Dies in France

Famed Diplomat Was Also Author; Aided Feed Starving.

Cannes, France, May 24 (AP).—Brand Whitlock, diplomat and author, whose humanitarian principles found a full outlet in Belgium during the World War, died here today after a long illness.

The 65-year-old native of Ohio and former mayor of Toledo had been in virtual retirement since 1922 when he left his post as Ambassador to Belgium.

He had been in the English-American Hospital here for about three months, and underwent a second serious operation for a bladder ailment yesterday.

Death Comes At Noon.

At first he appeared to be rallying from the operation as he had from the first, performed March 5, but his heart gave way under the strain, and the end came at noon.

Mrs. Whitlock was at his bedside when he died.

Arrangements were made for funeral services at Holy Trinity Church here Saturday, with burial in a local cemetery.

It was expected that the Belgian Government, which heaped honors upon Mr. Whitlock for his aid to the people during the German invasion and occupation, would be represented officially at the services.

Mr. Whitlock had been in ill health for several years and had spent practically all of his time abroad. In 1931 he was seriously ill with pleurisy and later was afflicted with other ailments.

Before his appointment as minister to Belgium in 1913, Mr. Whitlock had served four consecutive two-year terms as Mayor of Toledo.

Wrote Many Books.

While he was mayor, Mr. Whitlock wrote a number of popular books, including "The Thirteenth District," a novel based on city politics. Previously, he had worked on newspapers in Toledo and Chicago.

In Belgium, Mr. Whitlock helped bring food and other relief to the people during the German occupation, and took an active part in the case of Edith Cavell, English nurse, executed as a spy, interceding in her behalf.

His report on the Cavell case aroused a demand in Germany that he be removed as minister, but no official action was taken.

He was a close friend of the late King Albert of Belgium.

Police Wound One As Rioters Storm New Orleans Dock

New Orleans, La., May 24 (U.P.).—Rioting mobs of striking longshoremen roamed the riverfront today.

One man was wounded when police fired into a mob of 300 Negroes who rushed a wharf shed where the Italian Line's steamship Ida was being unloaded.

Another mob formed and was dispersed by police wielding clubs and blackjacks.

Riot squads, armed with machine guns and gas bombs, stood by. Volleys were fired over the strikers' heads. Scores were arrested.

Chester Bolding, 20, Negro striker, was wounded in the leg.

One police foray netted 25 arrests. All were charged with inciting to riot. Total arrests in four days of the strike exceeded 200.

Condemned Murderer Ends Own Life in Cell

Oak Grove, La., May 24 (AP).—Ten minutes after he had been found guilty of murder in the west Carroll district court today, Raymond Smith, 35, killed himself by slashing his throat with a razor that had been concealed in his cell.

The suicide was witness by two of his co-defendants in the murder case, Johnny and Charley Layton. The verdict carried the death penalty.

When Rome-Bound Fliers Landed in Ireland

Wide World Photo.

The Leonardo da Vinci, the plane in which George R. Pond and Cesare Sabelli attempted to fly from New York to Rome, is shown after its forced landing in a field near Moy, in County Clare, Ireland.

Bouncers Bounce Into Oblivion; Barkeeps Here Use Diplomacy

'What Are They?' Inquires One Polite Dispenser Who Uses 'Ruses.'

What this town needs is a good bouncer, for atmosphere and local color if not from physical necessity. In fact, it could use several good bouncers, but even one would do just to keep alive a fine old tradition that flourished in barroom days, survived in a less virile form in the speakeasy era and now seems consigned to oblivion by the disgusting decorum of postrepeal drinkers.

The place of the bouncer, muscle-bulging fellow that he was, has been taken by that drab, albeit efficient, abstraction known as diplomacy. This is, perhaps, a natural development, Washington being the world leader as a diplomatic center, but somethow something seems to be lacking in a cocktail lounge when there is no bouncer standing by for corporal contingencies.

These are not idle ruminations, but observations based on a canvass of several of the Capital's liquor-serving restaurants and hotel cocktail rooms.

Here's How It's Done.

Investigation brought to light the case of a young woman who had had one, or maybe six, too many in one of the downtown hostelry highball havens and was getting quite rowdy.

After she had disregarded several polite requests to quiet down, the head waiter came over and told her she was wanted on the telephone in the lobby. Reaching the lobby, she was met by another waiter who apologized profusely and said (the big fibber) it wasn't a phone call at all but a taxicab waiting at the curb for her.

She fell for the ruse and probably doesn't know yet that she was given the postrepeal bounce.

"What is your bouncing system?" we inquired at the M——.

"Oh, my," came the response after several moments while the hotel spokesman tried to recall what was meant by "bouncing," "we haven't had to eject any one yet. If some one gets too noisy we ask him or her to become less voluble, and he or she obeys. We would have no use for a bouncer, goodness no."

The head waiter in the rye rendezvous at the W—— said he has had to invite only one person to leave since the place opened, and that single operation was performed with directness, without resort to fibbery. He was impressed, however, by the telephone-taxi gag and declared very seriously he will use it when the opportunity presents itself.

Where are Those Robust Lads?

Thence to a popular second-floor restaurant which also lacks the intimidating presence of a stern-visaged bouncer (do you remember what a fine bouncer Kalla Pasha made in Keystone comedies 15 years ago?).

"When they get noisy," said the manager, "we refuse to sell them any more drinks. There are no special facilities here for removing obstreperous patrons. A few times, though, I've had to call a cop."

Probably there are a few old-fashioned ouncerbays around town somewhere, but none could be found at any of the "better" places.

And it is a pity. The use of diplomacy in keeping drinkers orderly or withdrawing them from the scene is admirable for its efficiency and yet there is something robust about a bouncer's bust in the nose which diplomacy can not replace.

Printer Is Indicted In Poison Rum Plot

Oakland, Calif., May 24 (AP).—Accused of attempting to kill fellow lodge members of the Native Sons by sending them poisoned liquor through the mails, Arthur J. Cleu, 40, Oakland printer, was indicted on six counts by the county grand jury today.

Attorneys said conviction carried possible sentences of from five to 20 years on each count. Cleu's attorney said he was planning a defense of insanity.

Frank A. Harrison, Long Prober, Dies

Los Angeles, May 24 (AP).—Frank A. Harrison, 67, for the greater part of his life a leading newspaperman and political figure in Nebraska, and chief investigator for the Senatorial committee that conducted the Huey Long probe in Louisiana, died at his Alhambra home last night, relatives disclosed today. Harrison had lived in this area for the last ten years.

He is survived by the widow.

Two Army Fliers Saved As Ship Falls Into Bay

San Francisco, May 24 (U.P.).—A Douglas Army observation plane fell into San Francisco Bay off Pier 25 today. Maj. Donald P. Muse, commanding officer of Crissy Field, and Second Lieut. J. M. Stone, attached to March Field, occupants of the plane, were rescued uninjured by a police launch.

The plane did not sink.

Senate Group Backs Ickes "Oil Czar" Bill

Vote on Oil Production Restriction Set for Monday.

(Associated Press.)

The Senate Mining Committee yesterday gave what its chairman, Senator Logan (Democrat), Kentucky, described as "general approval" to the Thomas bill to vest control of oil production in Secretary Ickes. A formal vote was postponed until Monday.

Logan said "no particular objection" was raised to any essential features of the bill, which would empower Ickes, as petroleum administrator, to restrict State and individual well production, if necessary, and to ban from commerce oil produced in excess of fixed quotas.

Saying the committee came to "general agreement" on the bill and informally approved it, Logan explained a vote would not be possible until next week, because consideration must be given a number of suggested amendments, all of which he described as minor.

One would change the method of appointing the petroleum administrative board to serve under Ickes.

President Roosevelt yesterday asked Congress for production control legislation this session. In a letter to Logan and to Chairman Rayburn (Democrat), Texas, of the House Commerce Committee, the President said he was "frankly fearful" of a collapse in the industry unless Congress acted.

Beeler Blevins, Aviator, Is Killed in Auto Crash

Atlanta, May 24 (AP).—Beeler Blevins, dean of Georgia aviators and a Nationally known pilot, who walked away from numerous sensational airplane crack-ups during his 12,000 hours in the air, died today, the victim of a commonplace automobile accident.

Blevins was injured last night while aiding a friend who had figured in an automobile accident. The aviator was parked nearby in his own car and volunteered to go for help. En route he crashed into a truck and died a few hours later from his injuries.

Three Youths Sail For Hawaii in Yawl

Alameda, Calif., May 24 (AP).—Bound on an adventurous cruise across the Pacific, three young men sailed from here today aboard their 26-foot yawl Sally and said they hopped to reach the Hawaiian Islands within 30 days.

Jack Blinn, 22, a senior in engineering at the University of California, owns the boat. William Whalen, 19, and Edward Hales, 16, are the other sailors. They have food enough to last 60 days.

Coal Miner Injured In First Day on Job

Mount Savage, Md., May 24 (Spl.).—The first day he had worked since he had established his residence here, having moved with his wife and four children from Frostburg, James Rankin, 34, received a broken back when caught by a fall of rock in the McNitt coal mine at Midlothian.

He suffered complete paralysis in the lower part of the body.

Cummings Will Select Dillinger Girl's Prison

St. Paul, May 24 (AP).—Federal Judge Gunnar H. Nordbye today designated Homer S. Cummings, United States Attorney General, to select the place of imprisonment for Evelyn Frechette, convicted yesterday of conspiracy to harbor desperado John Dillinger.

In sentencing her to a two-year term, Judge Nordbye originally specified it should be served at the women's reformatory at Alderson, W. Va. Today the court, acting at the request of Government attorneys, removed the provision naming the prison.

Toledo Riot Scene Is Close by City Hall

Toledo, Ohio, May 24 (AP).—The rioting at the Electric Auto-Lite Co. plant occurred in an area just five blocks northeast of the Toledo city hall. The plant is about six blocks west of the river and the same distance north of Cherry street, a main traffic artery.

Guardsmen have segregated an area bounded by Bush street on the north, Michigan street on the east, Champlain street on the south and the Wheeling & Lake Erie Railroad yards on the west. The plant parallels the railroad yards.

Police Trail Mystery Robles Case Suspect

Tucson, Ariz., May 24 (AP).—Groping for the key to the June Robles kidnaping mystery authorities indicated today their suspicion had been directed once more toward a person previously eliminated as a potential conspirator.

Al Franco, city detective, and Colby S. Farrar, undersheriff of Pima County, said they planned to leave for an unannounced destination to get further information. "The trail seems always to lead back to this man," said Farrar.

Lynchburg Woman, 87, Dies.

Lynchburg, Va., May 24 (Spl.).—Mrs. Maggie Scott, 87, widow of A. W. Scott, died yesterday at her home here.

Saturday Night

Undertaker's Banquet

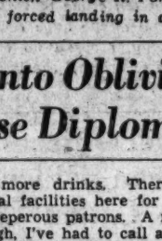

SERVED ON THE STAGE
Foods That Kill
Why Poison Yourself?
HEAR
ARTHUR JAY GREEN
CHICAGO
AT THE
Masonic Temple Auditorium
13th and New York Ave.
New York Avenue Entrance
May 26 to 31, Inc.—2 Matinees
8 More Free Illustrated Lectures
TONIGHT, 8 P. M.—Cause of Divorce and Essentials of a Happy Married Life.
SUNDAY, MAY 27, 8 P. M.—Man's Greatest Enemy—The Destroyer of Life.
Millions of people in the world today are actually dying on the installment plan, literally "digging their graves" with knives and forks. Modern civilization has so demineralized, decalcified and devitalized our foods that the combination of the majority of modern prepared foods is a deadly poison. The average person eats these combinations daily, thus poisoning his bloodstream—and then wonders why he is sick! Do not fail to see these combinations, illustrated in the "UNDERTAKER'S BANQUET" served on the stage: also a sample of a REAL "health dinner" abounding with the elements that lead to health and vitality. This lecture may add years to your life. Come early!
See Saturday Post for Complete Program

$300 For Solutions To the "Talking Sparrow Murders"

• On the following page will be found today's installment of Darwin Teilhet's thrilling, new mystery story.

• Read the synopsis . . . and today's chapter. Follow the succeeding chapters as they appear in the daily and Sunday Post.

• Study the story carefully, just as you would any other mystery story. Try to analyze the plot; watch for the author's clews.

• Be prepared June 3 to submit your solution to the mystery. Four days will be allowed for solutions to be submitted. Then the author's final chapter will be printed.

• The person submitting the best solution will receive a cash award of $100. Second prize is $50 . . . and 32 additional prizes . . . a grand total of $300.

Begin today—on the following page

'The Talking Sparrow Murders'

The Washington Post

WOODWARD & LOTHROP
10TH 11TH F AND G STREETS PHONE DISTRICT 5300

Today We Place on Sale

WHITE BAGS

$1.68

Smart with almost every Summer costume

An attractively-styled group of grained leather envelopes and pouches, in Summer's favorite—white. Included are several versions of the delightfully soft, pig-grain leather bag. Clever details in metal and simulated bone trim add further fashion value.

LEATHER GOODS, AISLE 8, FIRST FLOOR

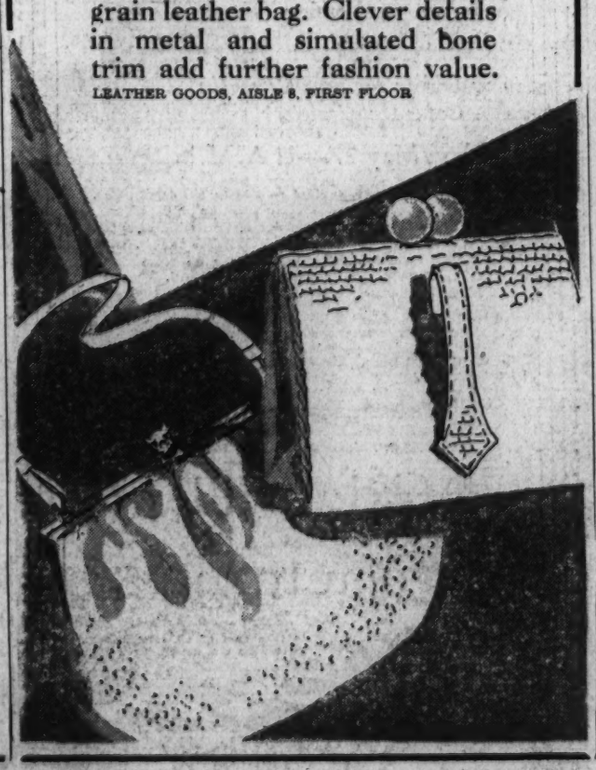

WOODWARD & LOTHROP
10TH 11TH F AND G STREETS PHONE DISTRICT 5300

Sports Shirts for Men

$2.50

These navy blue, short sleeve shirts were worn everywhere at smart Southern resorts this past Winter—for golf, tennis, polo, and boating. Lightweight, jersey knitted zephyr wool that permits free movement of the body. Sizes 36 to 44.

THE MEN'S STORE, SECOND FLOOR

Sports Belts for Men

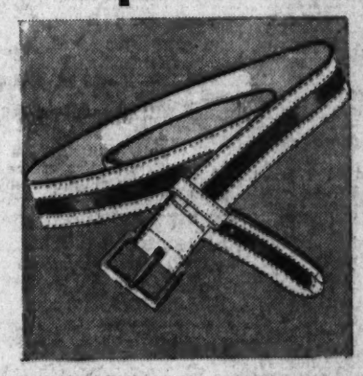

$1

Here are the belts you will want to wear the Summer long—black-and-white, tan-and-white, and all-white leather, as well as canvas belts with contrasting trim. Many popular styles from which to select. Others, $1.50 and $2.

THE MEN'S STORE, SECOND FLOOR

Sports Shoes for Men

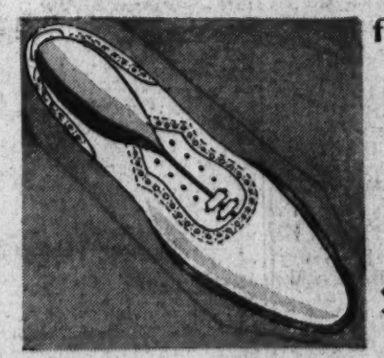

$5.50

White sports shoes are again a favorite—and their immaculate, cool appearance is of great aid to Summer comfort. These oxfords are of white nu-buck, with plain toe.

THE MEN'S STORE, SECOND FLOOR

Sports Shoes for Men

$5

To dress smartly for business or sports, you should wear these straight-tip oxfords in white nu-buck with black or tan calf trim. Leather soles and heels.

THE MEN'S STORE, SECOND FLOOR

CHEVROLET
BARRY-PATE
THE OLDEST DEALER
Going Downtown——?
Leave Your Car for Service.

DANCING Tonight & Sat. Nite
Maxim Lowe 10-Piece Band. Beer, wine served on new Terrace. Entire evening of dancing. Gentlemen, 55c; Ladies, 25c.
CHEVY CHASE LAKE

RUG CLEANING
Storing • Repairing
We do expert cleaning, repairing and storing in fireproof cold storage vaults. All work done by native workers, under my personal supervision. Charges very moderate.
20 Years' Experience
Estimates Without Obligation
MARK KESHISHIAN
1214 Connecticut Ave.
Telephone: NA. 5346

$1.00 ROUND TRIP
MAY 30TH
Between
WASHINGTON & BALTIMORE
Children 5 years and under 12 years half fare
Account
Military Mass in celebration of Maryland Tercentenary, and Centenary of birth of Cardinal Gibbons.
AT BALTIMORE STADIUM
Good going and returning all trains
Express Trains Heart of Washington to Heart of Baltimore
W. B. & A. E. R. R.
12th St. and New York Ave. N.W.
National 1255

PLUMBING AND HEATING EXPOSITION
FREE ADMISSION
PRIZES DAILY
The NATIONAL ASSOCIATION OF MASTER PLUMBERS
MAY 28 - 31
MONDAY THROUGH THURSDAY
WASHINGTON AUDITORIUM
Open from 10 A.M. 10 P.M.
See the MODERN KITCHENS, BATHROOMS ETC.

Bonus Seekers Win Fort Hunt Until Monday

Backers in Senate Promise Another Fight Before Adjournment.

Leaders of the 1934 bonus army convention went back to camp at Fort Hunt, Va., last night with permission from the Administration to hold the Army post until Monday morning, and with assurances from their supporters on Capitol Hill that the Senate would see another bonus battle before adjournment.

Senator Henrik Shipsstead (Farmer-Labor), Minnesota, announced in the Senate that at the first opportunity he would move to discharge the Finance Committee from further consideration of a bill, passed by the House, providing for the payment of the adjusted service certificates in greenback money.

Senator Henrik Shipstead (Farmsent to bring up the discharge motion during debate on the Administration's reciprocal tariff bill yesterday, but was blocked by objection from Senator Pat Harrison (Democrat), Mississippi, Finance Committee chairman. The Minnesotan then told the Senate that he would enter the motion again at the close of the tariff debate or during a "morning hour," at either of which times a vote would be compulsory.

Sure Motion Would Pass.

Senator Shipstead said he was positive the discharge motion would pass and that there was an even chance of the Senate approving the bill.

Administration authority for the veterans to continue to occupy Fort Hunt beyond yesterday's evacuation deadline was granted the convention's "committee of three" after a series of conferences that began at the White House early in the morning and ended late last evening in the offices of Brig. Gen. Frank T. Hines, administrator of veterans' affairs.

Harold Hickerson, a member of the committee, said the Government met veterans' demands "98 per cent." The much-controverted question of CCC recruiting, which last year broke the back of the bonus movement by sending some 1,500 veterans to camps throughout the country, alone remained to be settled, Hickerson said.

It was agreed, however, according to Hickerson, that no recruiting would be attempted today, though a Veterans Administration official said the time the convention may use the facilities at Fort Hunt was extended to allow the Government to register veterans for the camps, arrange for their transportation, and to determine their hospitalization needs. No recruiting has yet been undertaken.

On the question of transportation, the veterans' leaders also claimed a victory, it being finally agreed that the Government would provide rail or bus fare to any point to which delegates may wish to go rather than to their homes, as was originally intended. It also was decided, Hickerson said, that both CCC recruiting, if begun before Monday, and allotment of transportation would be supervised by a committee of veterans.

Aside from a few stragglers entering or leaving the camp, convention attendance has remained stationary, bonus leaders said, although rumors have reached Fort Hunt that James J. McGrath, who brought 600 veterans from Pittsburgh during the 1932 bonus march, was on his way from the steel city with a delegation of 400. In event of further additions to the convention ranks, the veterans are said to have an understanding with the Government which would permit them to remain in the Capital without molestation, although their Fort Hunt headquarters are relinquished.

James J. Ford, Vice Presidential candidate of the Communist party in 1932, and J. M. Amper, chairman of the Unemployed Council, addressed a convention session last night.

She Finds Art in Industry

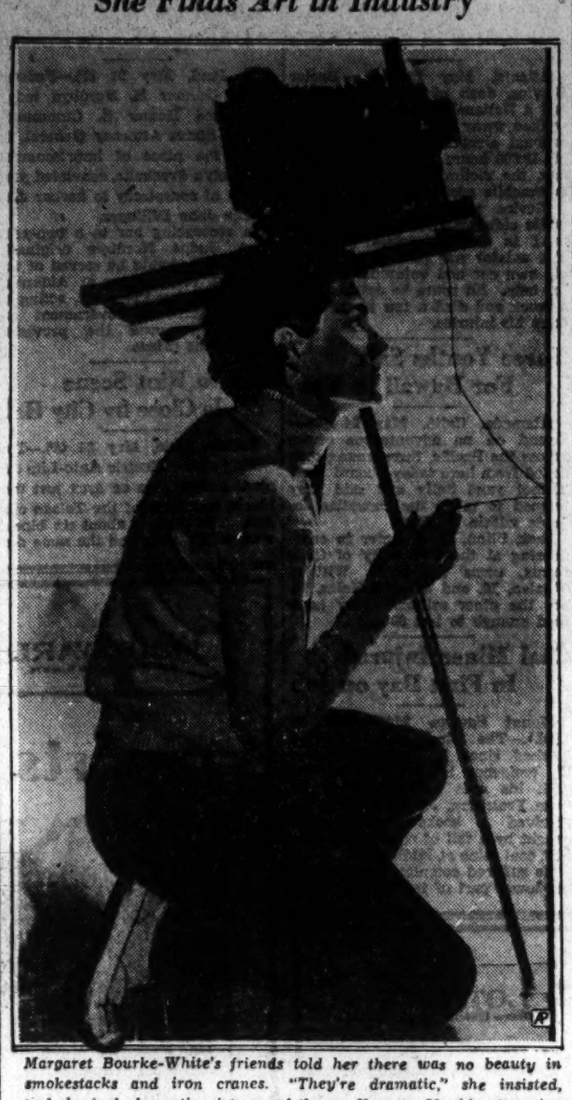

Margaret Bourke-White's friends told her there was no beauty in smokestacks and iron cranes. "They're dramatic," she insisted, and she took dramatic pictures of them. Now, at 28, this attractive camerawoman has startled American industry into a new idea about itself—and is paid very well.

Small British Debt Payment Is Envisioned

Americans See England as Wishing to "Keep Its Slate Clean."

London, May 24 (AP).—A belief Great Britain has decided to make a war debts payment of some sort June 15 in order to "keep its slate clean" was held today by American business quarters in London.

These sources added they would not be surprised if the payment is even smaller than the one last December 15 of $7,300,000.

Meanwhile, the government clamped the lid of secrecy on the whole debts picture outside of a hint that its decision on what to do may have already been drafted in rough form and is awaiting only President Roosevelt's message to Congress on the subject for final touches.

Speculation linked Anglo-American trade and currency stabalization with the debts problem.

A revised version of a suggestion that Britain might liquidate the debts by payment in goods and services also was being discussed here.

A suggestion recently came from Washington, it was recalled, that England might pay in shipments of tin, a commodity for which the United States depends largely on imports.

Basing their argument on the assumption there is no possibility of getting large money payments from Britain, these men thought it probable other commodities, not natural resources in the States, would be acceptable to America in lieu of cash.

There was no official comment on reports Sir Ronald Lindsay, Ambassador to Washington, in his recent talk with President Roosevelt had tied up stabilization and trade with the war debts question.

Makes Money With Dresses

Mrs. Nell Donnelly Reed is shown here—a successful dress manufacturer who likes her job and does "commit the crime of making some money" at it. In the background is one of the huge sewing rooms in her Kansas City factory. "Actually, I spend no more energy at my business than many women do at bridge," she insists. "And I don't like bridge."

Major Defeats Suit for $6,711

Deficiency Judgment Case Grew Out of Auction.

Attempts of William D. Sterrett, a builder, to obtain in the District Supreme Court a deficiency judgment of $6,711 from Maj. and Mrs. Charles C. Drake, now stationed at Fort Bragg, N. C., were lost yesterday when a verdict was given after a short trial.

Maj. Drake was sued because his home at 3703 Thirty-third place northwest had been sold under foreclosure for less than the mortgages. The builder sought the difference.

A jury in the court of Justice F. D. Letts returned a verdict in favor of the Army officer.

Dr. Julia Low, Writer And Physician, Is Dead

Detroit, May 24 (AP).—Dr. Julia Ross Low, 81, one of the pioneer women physicians of Chicago, where she practiced 23 years, died today at the home of her niece, Mrs. Frank Allen Whitten, with whom she had made her home since coming from Chicago in 1913. Dr. Low was a member of the Chicago Medical Society, the Illinois State Medical Society and the American Medical Association, and contributed numerous short stories to magazines.

Liquor Dealers Ask Immunity For "Out" Sales

Teeth in D. C. Sanitary Laws Urged in House Bill.

Wholesale liquor dealers in the District would be exempt from payment of local taxes on liquor sold outside of the District under terms of a bill forwarded with a favorable report by the District Commissioners to the Senate District Committee yesterday.

Officers of the District Health Department would be clothed with authority to make arrests for violations of laws, for enforcement of which they are responsible, under provisions of another bill given a favorable report b ythe Commissioners.

Such a law, the Commissioners said, would facilitate the work of the District health office.

The Commissioners opposed a proposal to make retroactive certain provisions of the proposed condemnation law.

Enactment of the bill permitting horse racing in the District was requested in a letter to the committee from Frank Coleman, secretary of the Maryland and District Federation of Labor Convention.

The Independent Taxi Owners Association asked that the taxi liability assurance bill carry a reserve requirement of $20,000 instead of $50,000 for insurance companies. The bill passed by the Senate requires the higher figure. The measure pending in the House requires a reserve minimum of $20,000. There probably will be a compromise if the measure is passed by the House.

Cabinet Officers To Scan Evidence In Cutten Case

Chicago, May 24 (AP).—The Government bundled up its case against Arthur W. Cutten today and forwarded it to Washington, where three cabinet members will decide whether to clip famous grain speculator's trading wings.

The penalty, in case Cutten were found "guilty as charged" would be banishment from American grain markets—applied for the first time to a big speculator.

As the defense rested, without offering either witnesses or exhibits and with Cutten still absent, La Salle street debated what effect such a sentence would have. Grain men pointed out it would still be possible for a banished trader to carry on huge transactions with considerable secrecy.

Cutten's case will be heard by the grain futures commission—composed of the Secretary of Agriculture, the Secretary of Commerce and the Attorney General—sometime in October, according to the arrangement between attorneys as the case closed today.

Took Poison In Error, Dies.

Chambersburg, Pa., May 24 (Spl.). Funeral services will be held Saturday afternoon for John B. Lowans, 22, of this city, who died in the hospital here from the effects of poison tablets he swallowed by mistake, last Friday.

Detective Johnson A Dad—It's a Girl

Detective Sergt. Harold D. Johnson was passing out big cigars yesterday. He bought an extra large supply, and with each one explained:

"An 8-pound baby girl—just born."

The baby was born at 2 p. m. in George Washington Hospital. Johnson was given a day's leave.

Foul Play Hinted; Police to Exhume Artist Son's Body

San Francisco, May 24 (AP).—A theory that Arne V. Gandy, 22, son of a New York and Teaneck, N. J., artist, had been inveigled into drinking until he was in a stupor before he was drowned in the bay, was advanced by police here today as preparations were made to exhume the youth's body for another autopsy.

Coroner T. B. W. Leland announced that when the youth's unidentified body, later buried in a bay last January 11, the stomach pauper's grave, was taken from the fluid contained alcohol.

"The lungs were filled with water, and it was obviously a case of drowning—whether by accident or force could not be determined," Leland said.

"There were no signs of external injury. The body had been in the water more than 48 hours, making identification of the features impossible."

Police advanced the theory young Gandy might have been the victim of foul play and the boy's father, Curtis Gandy, jr., in a telegram to Chief of Police William J. Quinn here, asked that the investigation be reopened.

Girl Wins Marble Contest.

Cleveland (U.P.).—In district marble preliminaries of a Greater Cleveland tournament, a girl was winner among all suburban entries. The "mistress" is Ruth White, a real "straight-shooter" of East Cleveland.

Hygiene Society To Dine Tonight

Dr. Gruenberg, New York, Will Speak.

Celebrating its sixteenth anniversary, the District of Columbia Social Hygiene Society, a member agency of the Community Chest, will hold its annual dinner at Barker Hall of the Y. W. C. A. this evening at 6:45 o'clock.

Dr. Benjamin C. Gruenberg, of New York, will speak on "How Parents and Teachers Can Educate for Social Health." The work accomplished during the year will be summarized by Ray H. Everett, executive secretary.

The program committee includes Prof. D. W. Willard, chairman; Mrs. R. Thomas West, T. Rhoda Milliken, Dr. C. C. Pierce and Mrs. Samuel G. Blythe.

Fake Rum Labels Jail Three Men

Norfolk, Va., May 24 (AP).—Counterfeit United States and Canadian revenue stamps and fake labels of famous brands of whisky were seized by Secret Service and Internal Revenue agents yesterday as they arrested three men charged with a conspiracy to manufacture, possess and utter counterfeit stamps.

Those arrested gave their names as John L. Luck, H. I. Cohen and Louis Richardson.

A collection of fake stamps, engraved plates for stamps and labels and other articles were taken at three places raided. Bond for Cohen was fixed at $1,500, and for the other two men at $2,500 by United States Commissioner Percy S. Stephenson. All defendants will be given a hearing May 30.

DIED

BEAN—On Wednesday, May 23, 1934, FRANKLIN L. BEAN, son of the late Georgiana Bean Scherrer and brother of the late Maurice Bean. Funeral from the W. W. Chambers Co. funeral home, 1400 Chapin street northwest, on Friday, May 25, at 2 p. m. Relatives and friends are invited. Interment Arlington National Cemetery.

BUETE—Suddenly on Wednesday, May 23, 1934, NELLIE E., beloved wife of Charles E. Buete, age thirty-nine years. Funeral from her late residence, Berwyn, Md., on Saturday, May 26, at 2 p. m. Relatives and friends invited to attend. Interment in Cedar Hill Cemetery.

BURKE—On Tuesday, May 22, 1934, at the Home for Incurables, ELIZABETH B. BURKE. Funeral from the W. W. Chambers Co. funeral home, 1400 Chapin street northwest, on Friday, May 25, at 9:30 a. m.; thence to St. Matthew's Catholic Church, Rhode Island avenue near Connecticut avenue northwest, where mass will be offered at 10 a. m. for the repose of her soul. Relatives and friends are invited. Interment Oak Hill Cemetery.

CROX—On Wednesday, May 23, 1934, at Mount Alto Hospital, ELIAS GEORGE CROX. Funeral from the W. W. Chambers Co. funeral home, 1400 Chapin street northwest, on Friday, May 25, at 10:30 a. m. Relatives and friends are invited. Interment Arlington National Cemetery at 11 a. m., with full military honors.

ELLERY—On Wednesday, May 23, 1934, at her residence, 1524 Newton street northwest, LILLIE CATHERINE, widow of Stephen B. Ellery. Services at the residence on Saturday, May 26 at 8:30 a. m., thence to Sacred Heart Church, Sixteenth street and Park road northwest, where mass will be offered at 9 a. m. Interment in Oak Hill Cemetery. Relatives and friends invited.

FOWLER—On Thursday, May 24, 1934, at his residence, 1331 W street southeast, JOHN T. FOWLER, sr., beloved husband of Hattie M. Fowler (nee Lusby). Funeral from the above residence on Saturday, May 26, at 2 p. m. Relatives and friends invited. Interment at Congressional Cemetery.

FOWLER—On Wednesday, May 23, 1934, at 5:53 p. m. at his residence, 314 Eleventh street northeast, SAMUEL FILMORE, beloved husband of the late Alice E. Fowler. He is survived by four sons and three daughters, Charles D., Joseph E. and William S. Fowler, of Washington, D. C.; Harry E. Fowler, of San Jose, Calif.; Mrs. Claude Thompson, Mrs. Raymond Sullivan, and Mrs. Charles Edward Sullivan, of Washington, D. C. Funeral from the above residence, Saturday, May 26, at 2 p. m. Relatives and friends invited. Interment in Rock Creek Cemetery.

GREGORY—On Wednesday, May 23, 1934, at Walter Reed Hospital, Capt. JOSEPH PAUL GREGORY, U. S. A., the beloved husband of Julia Q. Gregory (nee Burrus), and loving brother of Katherine R. Biondi and Grace T. Startzell. Funeral from his late residence, 21 Girard street northeast, on Saturday, May 26, at 8:30 a. m.; thence to St. Martin's Church, where requiem mass will be said at 9 a. m. Relatives and friends invited. Interment at Arlington National Cemetery, with full military honors.

GREGORY—Members of Washington Council, No. 224, Knights of Columbus are advised of the death on Wednesday, May 23, 1934, of CAPT. JOSEPH P. GREGORY, a member of the council, and are requested to attend the funeral services at St. Martin's Church, North Capitol and T streets, on Saturday, May 26, at 9 a. m. The members will meet at his late residence, 21 Girard street northeast, Friday night, May 25, at 8 o'clock, for recitation of prayers for the deceased. DR. A. D. WILKINSON, M. J. RACIOPPI, F. S.

HINTENACH—The officers and members of Gen. Nelson A. Miles Camp, No. 1, U. S. W. V., are requested to assemble at 9:30 a. m., May 26, 1934, at 1323 S street southeast (Anacostia), to assist in the funeral services over the remains of our late comrade, Past Commander CHRISTOPHER HINTENACH. Interment at Arlington Cemetery. FRANKLIN L. SLADE, Commander. PRINT E. SHOMETTE, Adjutant.

LONG—On Thursday, May 24, 1934, at her late residence, 2322 First street northwest, ELIZA ANN, beloved wife of the late William H. Long and mother of Ellis H. Long, the Rev. A. W. Long, the Rev. I. E. Long, Dr. J. A. Long, Mrs. Dora Hooke, Mrs. S. O. Arey, Mrs. C. D. Sanger. Funeral services at the above residence on Friday, May 25, at 8 p. m. Relatives and friends are invited. Funeral services at Mill Creek Church of the Brethren, Port Republic, Va., on Saturday, May 26, at 1 p. m. Interment church cemetery. Services by W. W. Chambers Co.

PRICE—On Wednesday, May 23, 1934, at her residence, 3033 P street northwest, JANE F., beloved wife of the late Charles B. Price and mother of J. Bernard and Frank K. Price. Funeral from W. Warren Taltavull's funeral home, Fourteenth street and Spring road northwest, on Saturday, May 26, at 9:30 a. m. Requiem mass at St. Matthew's Church at 10 a. m. Relatives and friends are invited. Interment in Mount Olivet Cemetery. Please omit flowers.

VICKERS—On Tuesday, May 22, 1934, WILLIAM S., beloved son of Louis C. Vickers and brother of Mrs. Mary Brummitt. Funeral from the Deal funeral home, 816 H street northeast, on Friday, May 25, at 12:30 p. m. Relatives and friends invited. Interment Arlington National Cemetery.

FUNERAL DIRECTORS

J. WILLIAM LEE'S SONS CO.
FUNERAL DIRECTORS
CREMATORIUM
4th st. and Mass. ave. ne. Lincoln 5200.

CHAS. S. ZURHORST
201 EAST CAPITOL ST. LINCOLN 0372

Frank Geier's Sons Co.
1313 SEVENTH ST. N.W. Telephone
Modern Chapel. NATIONAL 2472

THOS. S. SERGEON
1811 7TH ST. N.W. Telephone Nati 1000

JAMES T. RYAN
317 PA. AVE. S.E. Atlantic 1700.

CHAMBERS
Is One of the Largest Undertakers in the World
6 Chapels 12 Parlors
17 Hearses and Ambulances
Chambers is considered one of the world's best.
Prices
$75, $125, $165, $195 and up
All Complete
Free use of our large establishment's parlors and chapels.
IN CASE OF DEATH CALL
CHAMBERS

ALWAYS
A BETTER FUNERAL
at DEAL'S for LESS MONEY
A Complete
Funeral for $75.00
The $75 funeral includes Casket (any color) plate engraved with name, No. 1 outside pine case, embalming by competent men, washing, dressing and shaving (if necessary), advertising of notices, hearse, two Cadillac limousines, rugs, chairs, scarf for the door, removing from hospital or home and all necessary services that are so well known at the DEAL FUNERAL HOME. NO EXTRAS.
FUNERALS COMPLETE
$75-$105-$295 and up
DEAL
LINCOLN 8200

FUNERAL DESIGNS
GEO. C. SHAFFER 200 14TH ST. N.W. Phone
Impressive Floral Emblems. Moderate prices. Open eve. & Sun. Nat. 6106
GUDE BROS. CO., Florists
1212 F STREET National 4278
ARTISTIC FUNERAL DESIGNS

The Public is invited to the
MEMORIAL SERVICES
of the
Veterans of Foreign Wars of the U. S.
to be held in the grounds of the Cedar Hill Cemetery
Sunday, May 27—11 A.M.

Everyone is cordially invited to join in the ceremonies.
Daniel E. Campbell, Chairman
Dept. Commander of the District of Columbia Chapter.
PROGRAM.
Band Concert 10:45 to 11 A. M.
By Veterans of Foreign Wars Band.
Invocation—Rev. Alva J. Braisted
Chief of Chaplains, U. S. Army.
"Star Spangled Banner"
Sung by Audience accompanied by Band.
Address—George K. Brobeck
National Legislative Representative, V. F. W.
"America"
By Audience and Band.
Benediction—Rev. Alva J. Braisted.
To Reach Cedar Hill—Drive out Pennsylvania Avenue, S.E. Extended Direct to the Entrance.
Cedar Hill
Washington's most beautiful
Cemetery
NOTE: Additional bus service to take care of all attending the Memorial Services will leave 17th and Penna. Ave. S. E., beginning at 9:30 A. M.

THE HECHT CO.
Celebrates
NATIONAL TENNIS WEEK

Come down, you racket-eers . . . you aspirants to tennis honors . . . get a slant on the new rackets, balls and nifty looking tennis rigs, on display in our Sport Shop. Especially, you'll want to drop in between

10 A. M. and 5 P. M.
Today & Saturday
An Exhibit of
Tennis Racket Re-stringing
by Mr. I. C. Hoover,
Factory Racket Expert

Mr. Hoover will be in the Sport Shop, from 10 to 5 today, re-stringing rackets while you watch, and glad to offer you any help concerning your racket.

Re-stringing ..... $2.50 to $8
Dunbar-Gibson Tennis Rackets (all weights) $5.95
Wilson Hermetically Sealed Tennis Balls ..... 3 for $1
Mesh Tennis Shirts in pastel colorings $1.60
Well Tailored White Tennis Shorts $1.69
Sturdy White Duck Trousers, well reinforced $1.00
Sport Shop—Main Floor.

The Hecht Co.
F STREET AT SEVENTH

Fresh!
Tender Slices
of goodness
Protected in the new
Transparent Wrapper

SANICO BREAD
On Sale at All SANITARY and PIGGLY WIGGLY STORES
YOU'LL LIKE IT!

Debtor Relief Law Is Signed By Roosevelt

Towns and Cities Allowed to Scale Down Their Bond Balances.

(Associated Press.)

President Roosevelt yesterday signed a law which grants bankruptcy relief to cities and at the same time rounds into shape a relief program that extends aid to virtually every type of debtor in the country.

One measure of the board program, that was started in 1933, remains to be completed by Congress. This is a corporation bankruptcy bill, which would extend to them provisions similar to those that already have been granted individuals, farmers, railroads and municipalities.

In general, the plan allows these types of debtors to scale down their obligations with the consent of two-thirds of their creditors and Federal court approval.

Under the act signed yesterday a town or a metropolis may, with the consent of 51 per cent of the holders of its outstanding obligations, take a refinancing plan to the district court. If the court finds it equitable and 75 per cent of the creditors agree, the refinancing or scaling down of the municipality's debts may be carried out.

Proponents of the legislation said this would prevent a minority of creditors from keeping a town or city hopelessly in the red, by refusing to accept any debt adjustment, as they may do at present.

Opponents contended it would ruin the municipal bond market by making investors fearful of the stability of such obligations.

Drainage, levee and irrigation districts are included, but they require only 30 per cent and 66 2-3 per cent, respectively, of the creditors' approval for the application and agreement.

Thrift Shop Stages Street Fete Tonight

Children to Benefit From Street Carnival.

Against an Old World background of sidewalk tables and a subscription dance, a carnival for the benefit of the Thrift Shop fund, in which the Children's Country Home, the Children's Hospital, the Child Welfare, the Pre-natal Clinic of Columbia Hospital and the Junior League's Children's Hospital fund will share, will be held this afternoon on Q street northwest, between Nineteenth street and Connecticut avenue.

The affair, under direction of Mrs. John R. Williams, chairman of the Thrift Shop, and members of the shop's five boards, will begin at 3 o'clock and terminate at 10. There will be amusement booths and shops. There will be refreshment stands, flower stands, fortune telling tents, bands and ice cream parties. A portion of Q street will be roped off during the festivities.

President Vetoes Pension Measure

President Roosevelt yesterday fattened his batting average on vetoing minor bills by adding the pension legislation for a Missouri hospital attendant to his steadily growing list.

The measure appropriated $2,500 to G. C. Vandover, who had his right leg shot off by a patient while serving as an employe of State Hospital No. 4 at Farmington, Mo.

"The circumstances attending the injury to Mr. Vandover were extremely unfortunate, and I do not mean to underrate the seriousness of his present condition," the President said in his veto message, "but the allowance by the Federal Government of an award to him * * * would create an undesirable precedent."

Virginia Asks Bids For Million Bonds

Richmond, May 24 (AP).—Bids for a $1,000,000 Virginia bond issue will be received by the State sinking fund board at the Governor's office May 31, John M. Purcell, State treasurer, announced today.

The issue is for the purpose of refunding $1,000,000 of highway certificates which mature July 1. Another $1,000,000 will be refunded next year.

The certificates to be issued this year will be payable on July 1, 1944. They will be in the denomination of $1,000 each, and will bear interest at a rate not exceeding 5 per cent per annum, the interest to be payable semiannually, January 1 and July 1. No higher rate of interest will be accepted than shall be required to insure a sale at par.

Norfolk Woman, 103, Dies in Fall Off Chair

Norfolk, Va., May 24 (AP).—Mrs. Mary Frances Shields, 102 years old, died today as the result of a fall.

She fractured her hip Tuesday, when, while reaching out to catch a vase of flowers falling off a windowsill, she overturned her wheel chair. She would have been 103 years old next Tuesday.

Dentist at Portsmouth Is Found Dead in Chair

Portsmouth, Va., May 24 (Spl.).—Dr. Fletcher Dunford, Portsmouth dentist, was found dead this morning in his office here, apparently the victim of smoke suffocation. The overstuffed chair in which he was asleep had caught fire.

Orchards to Be Visited.

Martinsbusg, W. Va., May 24 (Spl.).—The summer meeting of West Virginia Horticulture Society will take a formal tour of several of the more interesting orchards of Jefferson County, according to plans made yesterday at a meeting of the executive committee here.

Honor Men at Naval Academy

Associated Press Photo.

Honor men of the graduating class at the Annapolis Naval Academy are these three. Midshipman John Preston Wiley, of Washington, left, who topped the list, plans to resign from the Navy and go to work for an oil company. Midshipman Neil E. Kingsley, of Waverly, Iowa, center, stood second on the Academy's scholastic list, and Frank Allen Nusom, of Rockport, Tex., right, was third.

Tribute Paid W. H. Keister

Harrisonburg Fetes Dean of Virginia School Superintendents.

Harrisonburg, Va., May 24 (Spl.).—William Hampton Keister, dean of Virginia public school superintendents and developer of the present education system in Harrisonburg, was honored at exercises tonight in tribute of 40 years of service.

State educators, headed by Dr. Sidney B. Hall, Virginia superintendent of public instruction, his predecessor; Harris Hart and Dr. C. J. Heatwole, secretary of the Virginia Education Association, spoke.

A portrait of Mr. Keister, painted by Miss Glenna Latimer, of Norfolk, was presented to the city schools by Chairman James, of Stickley, of the council finance committee. The portrait was accepted by E. R. Lineweaver, chairman of the city school board.

Judge John Paul, of the United States District Court of Western Virginia, paid tribute to Supt. Keister on behalf of his former students and the Harrisonburg community.

Mr. Keister came here after his studies at Washington and Lee. The school enrollment then was less than 200. Pupils were housed in a building costing $5,000. Today there are 1,800 public school pupils and the present plant could not be replaced for half a million dollars.

Alienation Damage Suit Seeks $20,000

Middletown, Md., May 24 (Spl.).—Mrs. Elizabeth P. Waters, of Moyock, N. C., filed suit in the Frederick County Circuit Court yesterday against Viola Mause, wife of J. D. Mause, well-known State roads contractor and burgess of Myersville, asking $20,000 damages for alienating the affections of her husband, Dr. Zack J. Waters, a practicing physician of Myersville and Middletown.

In the bill of declaration, Mrs. Waters charges the defendant with wilfully and knowingly alienating affections of Dr. Waters from her and their infant child, who has since died.

In September of last year Mrs. Waters filed suit in the Frederick County Court for an absolute divorce from her husband, naming Mrs. Mause corespondent. The court granted the divorce October 19, and Mrs. Waters returned to her former home in North Carolina.

Charleston, Short Of Cash, Lays Off Firemen, Police

Charleston, W. Va., May 24 (Spl.).—The State capital aces a month of virtually no police and fire protection because departments of the city government have exceeded budget estimates in recent months.

City officials announce that fire stations will be locked and that the police department will be reduced to 30 men in order that the city can stay within its budget.

City firemen have voted to remain away from their posts during the payless period, but J. Louis McLane, chief of the department, says that 28 men will be retained for emergency. Five of the six stations will be closed this week. John Britton, police chief, states that only ten policement will patrol the city at one time, the total reduced personnel having been divided into three shifts of eigh: hours each.

Mrs. C.W.D. Harper Dies at Lynchburg

Was Daughter of Late Senator Daniel.

Lynchburg, Va., May 24 (AP).—Funeral services will be held here Saturday morning for Mrs. Carrie Warwick Daniel Harper, a daughter of the late Senator John W. Daniel, who died here today after an illness of seven weeks. Not thought seriously ill at first, Mrs. Harper's condition became worse a few days ago when pneumonia developed.

She was the wife of Fred Harper and a native of Lynchburg. Her husband, a daughter, Carrie D. Harper, and several members of her immediate family survive her.

Mrs. Harper founded the Carrie Harper Children's Club and was a member of the Kirkwood City Chapter, United Daughters of the Confederacy.

Motion to Kill Park Judgment Ousted

Condemnation of Miller Land Upheld by Court.

Washington, Va., May 24 (Spl.).—Judge A. D. Dabney, of Charlottesville, in Rappahannock County Circuit Court here, today overruled and dismissed the motion of W. H. Grannis to set aside the condemnation judgment of lands of the Miller heirs in Rappahannock County for the use of the Shenandoah National Park. The motion was made on the ground that the three members of the board of arbitration who heard the original claim were influenced, partial or mistaken in matters of law and fact.

Judge Dabney was appointed by Gov. Peery to preside today because Judge J. R. H. Alexander, of Leesburg, judge of the Rappahannock Court, was a member of the arbitration board against whom the charges were made.

West Virginia Farms Are Being Reclaimed

Charleston, W. Va., May 24 (Spl.).—As the State moratorium on interest and penalties with land redemptions will end with the State fiscal year, June 30, thousands of West Virginia homes, farms and other realty are being redeemed from delinquent tax sales and the rush is so great in the delinquent land department of the State auditor's office that its force of workers has been doubled.

Charles E. Barnett, chief of the department, estimates that there there will be in excess of 4,000 land redemptions during the present month and that the number will run between 6,000 and 8,000 during June.

Alumni Association Elects New Officers

New Market, Va., May 24 (Spl.).—Shenandoah Valley Chapter of Virginia Polytechnic Institute Association elected two Mount Jackson and three Harrisonburg residents officers.

They are John W. McNair, superintendent of the George Washington National Forest, Harrisonburg, president; Gordon Bowman, Mount Jackson, vice president; Samuel Shrum, Harrisonburg, secretary; Prof. George W. Chappelear, of the State Teachers College, Harrisonburg, treasurer, and C. E. Richards, Mount Jackson, assistant secretary.

Portias Hold Banquet.

Fredericksburg, Va., May 24 (Spl.).—The annual banquet of The Modern Portias, a literary club sponsored at Fredericksburg State Teachers' College by Dr. George E. Shankle, head of the English department, was held last night in the Stratford Hotel.

WAKE UP YOUR LIVER BILE—WITHOUT CALOMEL

And You'll Jump Out of Bed in the Morning Rarin' to Go

If you feel sour and sunk and the world looks punk, don't swallow a lot of salts, mineral water, oil, laxative candy or chewing gum and expect them to make you suddenly sweet and buoyant and full of sunshine.

For they can't do it. They only move the bowels and a mere movement doesn't get at the cause. The reason for your down-and-out feeling is your liver. It should pour out two pounds of liquid bile into your bowels daily.

If this bile is not flowing freely, your food doesn't digest. It just decays in the bowels. Gas bloats up your stomach. You have a thick, bad taste and your breath is foul; skin often breaks out in blemishes. Your head aches and you feel down and out. Your whole system is poisoned.

It takes those good, old CARTER'S LITTLE LIVER PILLS to get these two pounds of bile flowing freely and make you feel "up and up." They contain wonderful, harmless, gentle vegetable extracts, amazing when it comes to making the bile flow freely.

But don't ask for liver pills. Ask for Carter's Little Liver Pills. Look for the name Carter's Little Liver Pills on the red label. Resent a substitute. 25c at druggists. ©1931 C. M. Co.

Annapolis Memorial Services Honor Vice Admiral Prengle

Admiral Bayly, R. N. War Commander, Lauds His Chief of Staff.

Annapolis, Md., May 24 (Spl.).—Vice Admiral Joel R. P. Pringle, U. S. Navy, was extolled at ceremonies when a bronze plaque to his memory was unveiled in Memorial Hall at the Naval Academy yesterday.

The memorial was presented by Admiral Sir Lewis Bayly, British navy (retired), who commanded allied naval forces in the Queenstown area during the World War.

Pringle served as Bayly's chief of staff.

American naval officers, from admirals down to midshipmen, attended. A group of midshipmen pulled a cord that released American and British flags that draped the memorial, after which Admiral Bayly spoke briefly. He referer dto Admiral Pringle as "a first-rate seaman, a very great gentleman, and wonderful leader of men, who led through affection and respect all felt for him."

He said, "When Admiral Pringle came over to join us, he realized at once the necessity for the two nations to work in perfect unity, and fortunately he knew how to do it."

Admiral Bayly said Admiral Pringle's name was carried in the British naval list at his (Bayly's) request, and was the first time a foreign officer had been included with the British staff during war time.

Rear Admiral Thomas C. Hart, superintendent of the Naval Academy, presented Bayly as the commander during a period when forces of two nations served together as one without criticism or recrimination, and he spoke of Admiral Pringle as "one whom the United States naval service could ill spare."

Rear Admiral William H. Standley, chief of operations, accepted the memorial in behalf of the Navy, asserting it was a "rare tribute" to Admiral Pringle, and added, "We well understand how his devotion to service and sterling character elicited the respect of all who served with him." He said Admiral Bayly's gift not only honored the memory of a "gallant officer, but would serve as an inspiration to future generations."

Admiral Bayly was received at the academy with full military honors, including a 17-gun salute. He was accompanied by his niece, Miss Violet Voysey, and his hosts, Rear Admiral Lloyd H. Chandler (retired) and Mrs. Chandler, of Washington. Chaplain William N. Thomas of the academy opened the brief service with invocation and pronounced the benediction.

Witnesses Sought In Coblentz Case

Frederick Banker's Trial Expected Monday.

Baltimore, May 24 (Spl.).—In the expectation that former State Senator Emory L. Coblentz, of Frederick, will go on trial in criminal court here on Monday, despite attempts by the defense to have the indictment against him quashed, prosecuting attorneys have asked that writs be issued for the appearance of 52 witnesses.

Those to be summoned include State Bank Commissioner John J. Ghingher, Deputy State Bank Commissioner John D. Hospelhorn, two other officials of the bank commissioner's office, 33 residents of Frederick County, three residents of Howard County, two from Washington County, one from Allegany County, seven from Baltimore City, and one from Baltimore County.

Coblentz's case was removed from Howard County on a claim by the defense that he could not obtain a fair trial there. He already has been tried twice on charges in connection with the collapse of the Central Trust Co., of Frederick, of which he was president, and has been acquitted. He is currently charged with publishing false statements of the banking chain's condition.

Coast Guard Boat Returns to Service

Baltimore, May 24 (Spl.).—After being laid up in drydock for two months for a general going-over, the old revenue cutter Apache, which for years has been assigned to Maryland waters, will go back into active service Saturday.

During the past winter, the vessel was damaged by her battles with heavy ice in the Chesapeake Bay.

Her first long voyage will be to Crisfield, Md., where she will land a party of 32 uniformed men to participate in a Memorial Day parade in the Somerset County seaport. Later, she will be assigned to the yacht club celebration in Washington. In June she will be on hand at the Maryland Tercentenary fete on the St. Mary's River in Southern Maryland.

Two Persons Injured When Autos Crash

Hagerstown, Md., May 24 (Spl.).—A hitch-hiker, Joseph Casarcie, 21, Canonsburg, Pa., was one of two persons injured when the automobiles of Kent Lee, Washington, and Clarence Babington, Boonsboro, Md., crashed near Boonsboro last night.

Casarcie and Babington are in the Washington County Hospital here with severe injuries. Lee had given Casarcie and John Yasko, also of Canonsburg, Pa., a lift toward Washington. Yasko and Lee escaped injuries. Both drivers were summoned by State police to appear before Magistrate Walter Shiffler, in Boonsboro, May 31.

Insurance Salesman Dies at Martinsburg

Martinsburg, W. Va., May 24 (Spl.).—William L. Graves, insurance salesman, died suddenly yesterday after working in a garden near his home here.

He leaves two sons and a daughter, W. L. Graves, jr., of Chicago; and Howard and Miss Francene, at the home, and a sister, Mrs. Nellie Hyle, of this city.

Hospital Auxiliary Is Raising Money

Cambridge, Md., May 24 (Spl.).—The Woman's Auxiliary of the Cambridge-Maryland Hospital, is directing the canvass of Dorchester County to secure members for the Dollar Membership Club, the campaign for which starts Monday and will continue one week.

Under the direction of Mrs. Samuel L. Byrn, counsellor of the Cambridge Girl Scouts, a junior membership club, will be organized to be composed of children born in the maternity addition, which was the gift of Alfred I. du Pont, in honor of his wife, Alice du Pont. The late John E. Hurst donated the general hospital and the late Col. Zora H. Brinsfield gave the nurses' home.

Factory Accidents Cut.

Danville, Va., May 24 (Spl.).—A reduction in the number of factory accidents is being noted by the State Industrial Commission, Maj. C. G. Kizer, its chairman, said today while here to take testimony in four cases, the smallest docket for many years.

C. W. Agee Elected Chancellor.

Lynchburg, Va., May 24 (Spl.).—C. W. Agee has been elected chancellor commander of Lynchburg Courtney Lodge No. 11, Knights of Pythias, here. He succeeds C. V. Henkel, who resigned.

"Now that's what we old-timers call whiskey!"

Four Roses is the kind of whiskey 92% of America's drinkers preferred before Prohibition. It's made from fine old Maryland Rye whiskies, mellowed by Nature in charred oak barrels. *No raw whiskey added!*

Four Roses is made by Frankfort, a company with four generations of experience. This fine whiskey comes *only* in full-measure packages, and sealed in the exclusive Frankfort Pack that makes tampering or adulteration impossible.

FOUR ROSES

A PRODUCT OF FRANKFORT . . . MAKERS OF PAUL JONES

WILKINS ONE OF THE WORLD'S REALLY FINE TEAS TEA

Body by Fisher

93 Horse Power · · · 85 Miles per Hour · · · 15 Miles per Gallon

$795 AND UP, LIST PRICES AT FLINT, MICHIGAN

Buick

Think of it! 15 miles per gallon from a 93-h.p., 85-mile-an-hour engine, with the amazing acceleration of 10 to 60 miles an hour in 21 seconds. That's Buick engineering in the newest Buick—with Buick's own Valve-in-Head straight eight engine. Buick through and through—completely engineered by Buick, and the finest engineered car at or anywhere near its price.

If you've ever wanted a Buick—if beauty and size, dependability and quality, performance at no sacrifice of economy, mean a thing in the world to you—*buy the newest Buick and buy it now!*

Go to your nearest Buick dealer and see these beautiful new cars.

THE NEWEST BUICK

DON'T DELAY—DRIVE IT—BUY IT—TODAY

Series 40—$795 and up. Series 50—$1110 to $1230. Series 60—$1375 to $1675. Series 90—$1875 to $2175. List prices at Flint, Mich.

DEALER ADVERTISEMENT

WHEN · BETTER · AUTOMOBILES · ARE · BUILT—BUICK · WILL · BUILD · THEM

The Washington Post

THE WASHINGTON POST PUBLISHING CO.
Eugene Meyer, President and Publisher.
Eugene MacLean, General Manager. F. R. Harrison, Secretary-Treasurer.

The Associated Press is entitled exclusively to use for republication of all news dispatches credited to it or not otherwise credited in this paper and local news of spontaneous origin published herein. Rights of republication of all other matter herein are also reserved.

OFFICES OF THE WASHINGTON POST.
New York, N. Y. ..... 270 Madison Avenue
Chicago, Ill. ..... 360 North Michigan Avenue
Detroit, Mich. ..... 8-241 General Motors Building
St. Louis, Mo. ..... 305 Globe-Democrat Building
San Francisco, Calif. ..... 742 Market Street

DELIVERED IN WASHINGTON

Daily, Sunday, 1 yr.	$7.80	Daily, Sunday, 1 week	15c
Daily only, 1 yr.	5.20	Daily only, 1 week	10c
Sunday only, 1 yr.	2.60	Sunday only, per copy	5c

BY MAIL—MARYLAND, VIRGINIA, WEST VIRGINIA AND NORTH CAROLINA.

Daily and Sunday.	Sunday Only.	Daily Only.
One year	$9.00	$4.00	$6.00
Six months	5.00	2.00	3.50
One month	.85	.40	.60

OTHER STATES, MEXICO AND CANADA

Daily and Sunday.	Sunday Only.	Daily Only.
One year	$11.00	$4.50	$7.50
Six months	6.00	2.50	4.00
One month	1.00	.45	.70

All Subscriptions by Mail Payable in Advance.

Entered at the Postoffice, Washington, D. C., as second-class mail matter.

TELEPHONE NATIONAL 4206.

Friday, May 25, 1934.

Toledo.

During any period of industrial unrest, particularly when tension is strengthened by large numbers of local unemployed, restraint becomes an imperative quality for all charged with responsibility at the focal points of disputes. This applies to strike leaders, to employers against whom strikes are directed, and above all to those charged with the maintenance of the public peace.

In the fatal rioting at Toledo, restraint appears to have been noticeable for its absence among all concerned. The fact that the company against which the strike is directed has been able to operate with strikebreakers indicates that it was called before efforts of persuasion in behalf of organization had been really exhausted. The fact that the management has insisted on continuing operations, when urged by neutrals to shut down to lessen tension in an obviously dangerous situation, is no tribute to its sense of discretion. And the admission of National Guard officers that some of their young troops lost control and fired without orders when assaulted by rioters, is one which should never need to be made.

Disorders of this character can only inflame passion, serve the purposes of those who wish to foment trouble, and cause a setback to constructive handling of unsolved industrial issues. It will probably be said that Toledo illustrates the need for a more dictatorial and coercive handling of local labor troubles. If these riots prove a step in that unwelcome direction it will not be because inadequate conciliation machinery does not exist, but because of inadequate will to achieve a peaceful settlement.

The Foreign Reaction.

The tone of the foreign editorial comment upon the President's silver message and the proposed legislation on the subject is frankly skeptical. Mr. Roosevelt's reference to another international agreement to "remonetize" silver is dismissed as a fantastic plan, not to be taken seriously. M. Jenny, the well-known French financial writer, says "It is not necessary to point out that the attitude of 23 central banks, which have just again unanimously pronounced in favor of a return as soon as possible to the gold standard, readers such an accord problematical to say the least."

Nevertheless, open professions of skepticism may conceal a well-founded fear that the silver-buying program may delay world-wide restoration of the gold standard. The British, for instance, would hardly contemplate a return to gold in the near future, if this country embarks upon a silver-buying program which might be preliminary to restoration of bimetallism, or adoption of symmetalism. In any case the psychologically disturbing effects of another experimental monetary plan are serious, even if its immediate importance is discounted.

Some of the foreign critics evidently believe that the President has cleverly outwitted the silver bloc by inducing them to accept a permissive buying plan. The wish may be father to this thought, for the known facts do not support such an assumption. However, Europeans have naturally been impressed by the political maneuvers of those who have induced the President to agree to a compromise silver plan. Realizing that there is no monetary justification for this latest experiment, foreigners are inclined, therefore, to regard it as a propitiatory gesture, offering no serious threat to other countries.

Brand Whitlock.

Brand Whitlock had a long and notable career. Its height was reached when, as American Minister to Belgium, he exerted vigorous efforts in behalf of the civilians of that sorely-pressed nation before our entrance into the World War. He won the love of that country and was ever since held in the highest esteem there. His open opposition to the German military leaders and his report on the execution of Nurse Cavell had much to do with turning the tide of sentiment in this country against Germany.

But long before the war Brand Whitlock, the son of an Ohio Methodist minister, had become known in this country. His grandfather, Joseph D. Brand, had been a noted abolitionist, and the young newspaper man who was eventually to become a world-famous diplomat, inherited much of his sense of justice from him. He became a political writer for the Chicago *Herald* and later was secretary to that lone eagle, Gov. John P. Altgeld, with whom justice was the ruling passion.

Inspired by "Golden Rule" Jones, he became that phenomenal man's successor as Mayor of Toledo, now a center of industrial strife, and served three terms. Throughout his service he always had at heart the benefit of the under dog. It was while he was mayor that he wrote his books, which are mostly forgotten today, but which once were popular. "The Thirteenth District" was an expose of politics in a large city. It may not be regarded as literature, but it has its place in any social history of this country.

A love of justice, a hatred of dishonesty, and a faith in the ultimate good of humanity were the characteristics which most marked Brand Whitlock.

Drifting Into Naval Rivalry.

Discussion of the 1935 naval conference is drifting into acrimonious debate. For several months unofficial spokesmen in Tokyo have been asserting that Japan will not again consent to the 5-5-3 naval ratios for Great Britain, the United States and Japan. A few days ago British officials let it be known that they will not tolerate Japanese supremacy in the Pacific. Secretary Swanson joined in the discordant chorus by saying that the United States will "consider" additional fortifications in the Pacific if Japan is adamant in her demand for greater relative strength. Now Admiral Sakano, of the Japanese navy's information bureau, has issued an official statement adding new fuel to the controversy.

If statesmen in the three capitals deliberately set out to sabotage the 1935 conference, this is precisely the method they would be expected to use. The difference between a direct effort at sabotage and what is taking place would be one of degree and not procedure. Hostile statements, acerbic replies, threats and recriminations are a certain way to wreck any international conference. Nationalistic sentiments are aroused and officials are inclined to think more of face-saving than of reasonable compromises. Unless the 1935 naval conference can be approached in a different spirit than is now manifest, it will be doomed to failure from the beginning.

Secretary Swanson's talk of American fortifications in the Pacific is entirely out of place. Doubtless, the United States will object to Japan's demand for a larger navy. The present ratios were designed to give each country superior defensive strength within its own waters. If this balance should be upset a dangerous naval race would seem to be inevitable. The entire cause of disarmament would thus suffer and the world would be one step nearer to another international explosion. But the situation calls for a high degree of diplomacy instead of blunt threats which only serve to arouse antagonism throughout Japan.

Likewise, Admiral Sakano's assertion that "the Washington ratios menace the Japanese empire's safety" is palpably absurd. There is no hostility toward Japan, in either the United States or Great Britain, that would warrant such a conclusion. Moreover, official statements to the effect that armament treaties must be altered in conformity with "changed political, scientific and technical conditions" tend to confirm the widespread belief that Japan is determined to follow up her imperialistic policy in China.

Japan has an excellent opportunity in connection with the coming naval conference to substantiate her claims to a peaceful policy in the Far East. If she really has no intention of extending her domination, why should increased naval strength be necessary? At a time when she is bidding for recognition of Manchukuo the renunciation of further imperialistic ventures, in deed as well as in word, is of the utmost importance. And true statesmanship in other world capitals calls for discreet encouragement of the Tokyo government in this course, rather than thoughtless threats of recrimination.

A Minority Sabotage.

Citizens of the District are accustomed to seeing local measures bandied about between several committees in Congress, to say nothing of the District Commissioners and the Budget Bureau. But the imposition of another dictatorship—that of the House Rules Committee—upon this confusion of authority carries the lack of method in legislation for the Capital City to ridiculous extremes.

Under ordinary circumstances local bills are referred to the District committees in both houses, except the very important supply measures, which are handled by designated groups within the regular appropriations committees. This division of authority is confusing and tends to frustrate the efforts of local officials to carry out a consistent policy. When still another group insists upon dominating a local issue the result is confusion worse confounded.

By forcing reduction of the sum which the District would be authorized to borrow from the PWA from $20,000,000 to $10,750,000 a committee which has no connection with local affairs has overridden—temporarily at least—the will of the District Commissioners, the House District Committee, the National Capital Park and Planning Commission and the Senate. There is no excuse for this haphazard procedure. It is the work of a few Congressmen who hold to the policy of throttling the District for reasons best known to themselves. An emphatic defeat for this clique when the measure is taken before the House for a vote would have a salutary effect.

Calling The Bluff.

Leaders of the bonus army encamped at Fort Hunt, Va., are upset. It seems that C.C.C. enrollment officers have been mingling with the National Veterans' Rank and File, inviting the men to join the forestry service as an alternative to demonstrating for immediate cash payment. The result has been that so many have gone to swing axes that the "Committee of Three" is fearful there will not be enough men left to make any showing. This system worked a year ago, when some 1,500 bonus marchers became C.C.C. workers. It is being used again effectively.

When leaders of the "army" went yesterday to complain at the White House that the "convention" is about to collapse because of the willingness of the men to go to work, they pretty clearly demonstrated that the welfare of their followers is not the only objective. The Administration, by making it possible for these men to get useful work, good food, lodging and reasonable pay, all under pleasant surroundings, has called the bluff of the Treasury raiders.

The willingness of the newly enlisted C.C.C. men to support themselves shows that they, too, have wearied of being "kidded" and prefer honest work to a form of demonstration which, considering what has already been done for the veterans, is not far removed from racketeering.

Labor And The Darrow Board.

The Labor Advisory Board of the NRA has adopted a resolution unqualifiedly condemning the methods of investigation and the conclusions reached by the Darrow board of review. It seems safe to say that an overwhelming majority of the workers on whose behalf the Labor Advisory Board presumes to speak would heartily indorse its hostile findings.

The great body of American labor is essentially conservative. That statement is particularly true of organized labor, which relies upon collective bargaining to obtain an improvement in wages and working conditions. Labor in this country carries on its bargaining under a system of private capitalism with which it is on the whole satisfied. It is skeptical of the alleged benefits which would follow socialization of industry. That would mean dealings with a public employer instead of private employers, arbitrary rules instead of flexibility in industrial relations, and no certainty that workers would be as well off as formerly.

The collective bargaining principle incorporated in the Recovery Act presupposes the continuation of the employer-employe relationships which are characteristic of non-socialized industrial societies. The A. F. of L. wishes to make this principle more fully operative—not to see it abandoned. There is no evidence that the working population of the United States as a whole desires to see any sweeping changes in the economic structure, or in the relation of the Government to private industry. For that reason alone, the Fascist-Communistic alternatives which Mr. Darrow offers to the country would have brought protests from representatives of labor.

There is, however, another reason for the bitterness of the labor attack upon the Darrow board. Organized labor does not care whether it deals with small employing concerns or large ones, provided it can obtain good terms. It is easier, however, to drive a good bargain with a strong company than with a small business facing dissolution if its production costs are increased. The solicitude of the Darrow board for the small man, whose present difficulties are in many cases due to the wage-raising and hour-reducing provisions of the codes, is not shared by representatives of labor. They resent a championing of the rights of the small employer unless it can be shown that he is not, in their opinion, "sweating" his labor.

Under the Recovery Act, labor has acquired certain rights which it naturally seeks to defend. An investigating board that wishes to render an impartial judgment can not ignore the views of labor any more than those of capital. Apparently the Darrow Board has not been willing to listen to labor's side of the case, but has leaned heavily upon the testimony of those employers who are demanding to be exempted from the restrictive labor provisions of the codes. As a result it is denounced by Sidney Hillman, a shrewd and by no means conservative labor leader, as having "scandalously and disgracefully" lent itself as a mouthpiece for sweatshop operators.

Guns And Criminals.

There was certainly nothing dilatory about the manner in which Texas and Louisiana authorities disposed of two desperate outlaws on Wednesday. Clyde Barrow and Bonnie Parker were slain from ambush as they sped along a highway. Knowing their desperate character (the pair was accused of 12 murders during a little more than two years), the officers took no chances. They simply shouted a demand that the speeding machine halt. When its occupants reached for their weapons they were slain by a fusillade from six officers barricaded at the side of the road.

Such summary methods of enforcing the law are far from ideal. But in dealing with gangsters who have no respect for human life ruthless measures appear to be necessary. The car in which Barrow and Parker were riding (presumably engaged in preparations to rob a bank) was an arsenal on wheels. Officers found three sub-machine guns, automatic sawed-off shotguns, a number of pistols and a large quantity of ammunition. Apparently a roadside ambush, cleverly staged, was the only practical means of bringing these felons to justice without further sacrifice of innocent victims.

It is obvious, however, that shooting criminals at sight does not provide a solution for the gangster problem. Drastic measures were necessary in this case chiefly because the desperadoes were able to arm themselves with the most deadly weapons. Incredible as it seems, gangsters have no difficulty in securing machine guns for their trade. Thus supplied, there is no alternative to meeting these enemies of society on the conditions which they dictate.

This slaying at Arcadia gives point to Raymond Moley's recommendation that the manufacture and sale of firearms be more strictly controlled by Federal action, and to the bill which has been reported to the House by the Ways and Means Committee for this purpose. Exceptions may be necessary to avoid depriving law-abiding citizens of firearms for legitimate uses. But there is no excuse whatever for the sale of machine guns to the public, and rigid control over the sale of all guns is an absolute necessity for effective law enforcement under present conditions. Enactment of a practical measure to provide such control appears to be an important step in the anti-crime movement now awaiting Congressional action.

The Foundation.

Letters to the Editor

The Post welcomes letters from its readers. All communications must be signed with the writer's name and address. Upon publication initials or pen names will be used if requested. Letters are subject to condensation and in no case should they exceed 250 words.

Economic Vs. Social Problems

To the Editor of The Post—Sir: Why so much discussion concerning social equality between the races? Why not use the same energy in an appeal for economic recovery? Perhaps it may be a good thing to be able to eat in the "House" restaurant. But while awaiting that day, I would like to earn a sufficient wage, in accordance with my ability, to provide the essentials of life within my own family circle.

In the City of Washington, for instance, we have several first-class restaurants catering to the better class of your people; and by better class, I mean those who have the price and know which fork to use. I know the proper fork or spoon to use, but can not afford to patronize these places because my present earning does not allow it.

I have talked this matter over with my acquaintances of the younger generation and they all express the theory that they are more interested in the economic than social problems. The majority of our so-called "race leaders" are in ignorance of present-day conditions among the mass of colored people. Intrenched in the "upper crust" themselves by virtue of good positions in the Government, professional, educational or ministry, they do not come in contact with the everyday social problems of my people.

I have been on both sides of the "fence" and know conditions existing on each.

THOMAS OWEN MILLER.
Washington, May 22.

Labor and the New Deal.

To the Editor of The Post—Sir: Well, the gas is let out of the New Deal balloon, and that veteran warrior of many battles in behalf of the common people, Clarence Darrow, punctures it.

What a horrid farce the alleged New Deal has turned out to be! It is the Old Deal in a new dress—same old injustices, same old story. The big fellows get richer while the little fellows get trimmed.

Proof that the New Deal is only the old deal is evidenced in the Administration opposition to all bills in Congress favoring labor. The Wagner disputes act, the Connery 30-hour-week bill, the Wagner-Lewis unemployment insurance bill and the LaFollette $10,000,000,000 public works bill have had the opposition of administrative leaders in both Houses. Congress will adjourn shortly and the 12,000,000 unemployed and millions more on the verge of poverty will pass the summer and fall "loafing and praying, living upon haying." But we are solemnly assured by high administrative leaders that a "social survey" or another "investigation" to find out if the poor are really poor and that the unemployed are really unemployed while damphool monkey business with silver and gold juggling goes merrily on by nitwits who fail to realize that our troubles are not due to faulty monetary standards, but to a thieving system of distribution of created wealth which makes the speculator rich while the workers starve. This new brainstorm will take another year.

Mr. Roosevelt, you must line up with labor or against it. So far, your New Deal has only given monopoly a firmer strangle hold on the masses. You must line-up with the A. F. of L. for real labor progress or go down in defeat to Norman Thomas, who will take the side of labor, the small business man and the white collar slave.

"LIBERAL."
Washington, May 22.

From a Bonus Advocate.

To the Editor of The Post—Sir: Why not give the former service men a break for once and pay off the bonus. Some of the boys would squander and gamble their share away, but the majority of them would put it to good use and pay off back accounts and try to get out the "red." It would come in mighty handy to me as I am a married man with a large family.

Millions of dollars were appropriated for the CWA and PWA projects, which was a very good thing. But there were quite a few of those millions that did not benefit the laboring class of people.

AN EX-GOB.
Hagerstown, Md., May 21.

"Forever and Ever."

To the Editor of The Post—Sir: At a recent meeting of adherents of Gov. Ritchie, hailing from many parts of the State, it was decided to adopt as our slogan in the coming campaign, "Ritchie Forever." A considerable number of those present wanted the slogan, "Ritchie Forever and Ever," but the preponderance of opinion was that "forever" was long enough for any man to be governor. Consequently, we enter the fight with the simple battlecry, "Ritchie Forever!"

QUINCY A. CASSLAND.
Laurel, Md., May 21.

"Wander Bird" Hikes.

To the Editor of The Post—Sir: Some weeks ago I began to read in your paper the articles written by Mr. Robert Shosteck describing the hikes of the "Wander Birds." These proved so interesting that I finally decided to participate in one of the outings. Needless to say, the hike itself pleased me fully as much as the reading of your accounts of the prior hikes.

The synopsis on Monday mornings following the hikes proved even more interesting.

May I express the hope that you will continue running these articles.

D. M. FLEISHMAN.
Washington, May 22.

Honor Above Office.

To the Editor of The Post—Sir: The statement in The Post of May 23 by Representative Terrell, of Texas, telling of his disappointments, discouragements and disillusions as a public servant, and of his determination not to stand for re-election, is of more than passing interest.

It is refreshing to find in these degenerate days and times of political cowardice, dishonesty and self-seeking, a man of convictions, who is still "the captain of his own soul," and who has the vision to see the "whither" of things, and the courage to stand firmly against the crowd and for those principles of government the verity of which have been tested and proven by time and experience.

Even if it be conceded that the various experiments upon which we have been launched will restore to us a measure of our former prosperity, what will be their effect upon the character of our people in the end? In my opinion they will be disastrous, and are too great a price to pay for mere material well-being. Local self-government is being destroyed, and the independence and self-reliance of our people undermined by regimentation, by the doles being lavished upon them from the public treasury, and by being taught that they must look to the Federal Government for everything.

The present situation with us finds its parallel in the beginning and the end of the first century of Roman history. The beginning and development of the misfortunes and degeneration of the Romans found their origin in the emergencies of a depression like our own.

If we are to be saved from such a fate it will be by men like Mr. Terrell—men of intellectual honesty, of courageous convictions—men who put principle, honor and truth above riches or public office.

ALEXANDER SIDNEY LANIER.
Washington, May 23.

"A Word of Appreciation."

To the Editor of The Post—Sir: Please allow me to express a word of appreciation of the delightful special articles appearing from time to time in The Post on old houses and old gardens in and nearby Washington.

Is it not a significant commentary on our boasted modernism—on the present harsh, competitive, speeded-up, overmechanized era of so-called "progress"—that the greatest charm and grace of living is to be found in the preservation or the restoration of something that has existed in our country since 150 years ago?

THERESA RUSSELL.
Washington, May 23.

Answering "G. F."

To the Editor of The Post—Sir: May I correct "G. F.," whose letter you recently published under the heading, "Double Pay"?

Under existing law no retired officer may draw two Federal salaries and I can assure you that none is doing so.

Recently, I heard a number of my friends discussing the new Post, and we all spoke of its excellence as a newspaper. The Washington Post has been read in my family for four generations and I find it a stimulating morning caller.

Originally a "civilian" myself, I was probably just as misinformed as "G. F." and many others about the Army. So, I hope you will correct your correspondent. I am the wife of a colonel in the regular Army, and my husband verified this information before I sent it to you.

K. O. L. H.
Washington, May 23.

"Frank and Courageous."

To the Editor of The Post—Sir: Not long ago I read your frank and commendable editorial concerning the failure of the present Administration to get Senate approval of Willard Thorp's nomination as director of the Bureau of Foreign and Domestic Commerce.

Now in The Post of May 22 you again speak out courageously concerning the case of Judge Cobb. Editorials of this caliber can not help but gain the respect of citizens who interest themselves in civic affairs, and place competence, of those who hold public offices above that of partisan politics. Give us more editorials of this character.

R. D. BANKS.
Washington, May 22.

5:15 P. M.

The British Broadcasting Corporation will adopt the 24-hour system of expressing time from April 22, when "summer time" commences in Great Britain.

The system will be used in all announcements over the microphone, in the journals published by the corporation and in correspondence. No statement has been made as to the duration of the trial of the system, but it will doubtless be sufficiently long for the public to become thoroughly familiar with the system and for the extent of public approval or disapproval of the system to be gauged. As already announced in Nature, the pastmaster general will await the result of this experiment before coming to a decision on the question of the adoption of the system in the postoffice.

It is proposed by the British Broadcasting Corporation that a time such as 17h. 15m. shall be announced as "Seventeen-fifteen hours." This terminology would be inaccurate and undesirable, and it is to be hoped that such a designation will not be used; otherwise this phrasseology may soon become stereotyped. The expression "seventeen hours fifteen minutes" is accurate but long; "Seventeen hours fifteen" is a contraction analogous to "seventeen pounds fifteen" for £17 15s. 0d. But "seventeen fifteen" (analogous to the present 5:15 p. m., but with the now unnecessary p. m. dropped) should be quite sufficient. At the exact hour, 17 hours can be used as simpler than 17:00.

(*Nature.*)

The Post Impressionist

Another Damien.

Postoffice, Friday.

IN the French hospital at Hongkong, an American lay dying of pneumonia. He had hoped, he said, to die of leprosy.

"But bury me with my lepers, anyhow," said he.

* * *

Physicians are sure that chaulmoogra oil could extinguish leprosy within a generation. It still ranks among mankind's most terrible scourges, and China's Kwangtung Province, having 15,000 cases, remains among the greatest centers of the disease. There is need for many more men like him we have just quoted: Louis Lambert Conrady.

* * *

In his native Belgian town, he had boyishly known and admired the Joseph de Veuster who became Father Damien of Molokai. Conrady entered the Roman Catholic priesthood, went to India. He volunteered as a temporary assistant at the big Pacific leper-colony when word reached Pondicherry that Damien was doomed. There Conrady saw and approved the American Government's efforts in carrying on much of the Damien work, and he resolved to become an American. He studied English, went to the Indians of our West Coast, rode the Oregon trails for a dozen training-years, gained episcopal rank and American citizenship.

* * *

He sought somewhere "where lepers were neglected," and "a trip to Canton revealed enormous possibilities." Nevertheless, he did not yet consider his severe preparation ended. Dr. James J. Walsh, whom we lately quoted on the story of incubation, tells well this story in *The Commonweal*: Conrady secured an M. D. degree at the University of Michigan and "begged all over America and Europe" for funds for his leper work. He was on his way to the ship at San Francisco when his pocket was picked of half the $20,000 he had got together.

"Head winds at the start," he smiled—and sailed anyhow.

* * *

He had to win the Chinese Government, public opinion and the lepers themselves. "Canton," Dr. Walsh records, "witnessed the novel sight of an old man searching out lepers, dressing their sores wherever he found them, distributing alms, stammering broken Chinese. . . . He was ridiculed and repelled at first, but not bothered or balked. . . . Within a year he had won a certain acceptance" and "bought with his American money an island near Shek Lung," where "he built a little house and persuaded 16 lepers to go with him and live."

* * *

Six years saw a few more shacks built, 60 lepers in them, and Conrady their banker, doctor, father. "He kept no servant, but did his own cooking and cleaning, which, to say truth, was not much. He lived with the lepers. It was his fancy that he owed it to their feelings to be one of them. 'Let's all be lepers together,' he used to say, . . . 'Courage, my old one; you will soon be as beautiful as an angel,' he would whisper to some repulsive stump of humanity, as he knelt to wash and dress festering wounds. He did more. He did his patients the crowning favor of keeping them busy and consequently happy. He erected little workshops for carpentry, sewing, weaving, and making mats. He divided the land into lots for tillage. He planted fruit and vegetable gardens. Then he operated the whole on a cooperative scheme."

* * *

That was the start, yet, like every beginning in China, it had to be slow. "After seven years of this labor of love, Conrady had under his care 700 lepers from all over Kwangtung Province. It was the very last year of his life that brought financial success. The Government noted the seriousness of the effort of Shek Lung, approved, and offered to make it an official asylum. Shek Lung agreed to receive all the lepers committed by the Provincial Board of Health, while the Government engaged to build the extra wards needed . . . and to supply a subsidy of five cents a day toward the support of each individual. New buildings, simple but roomy, went up and filled up. . . . Shek Lung still had its troubles, but the corner was turned."

* * *

So did this Belgian-born American become "The Chinese Damien." He was now 73 years old, and his work was established. It could continue under the leadership of those who had been his subordinates.

Then came death.

* * *

Conrady did not have what the current phrase calls "a fine brain," but he had brains enough to be aware of this. His personality lacked much, but the world lacks Conradys.

He knew that, by years of labor, he might fit himself for one fine sacrifice, and for it he fitted himself. The European ladies of the foreign concessions in China adjudged him "rough and gruff," yet they couldn't help giving him money. He dropped his friends, yet they had to aid him. He often quarrelled with his clerical brethren, yet they were compelled to respect him. He wanted a single worthwhile achievement, and he got it. "He was not a saint," says Dr. Walsh; "he was not even a model; but he was a first-class leper man."

* * *

This is not to say that he solved China's leper-problem, nor even Kwantung's. "But," says Dr. Walsh, "by his stubborn and selfless dedication to it, he brought its solution very much nearer. . . . Leprosy is actually being cured to stay cured. . . . The solution is simply more Conradys."

It seems to us that a few more such men of one high purpose might be helpful in the solution of even less complicated problems.

Along the Potomac

With
Carlisle Bargeron

Says Mr. Crack-Down to Mr. Darrow.

A STENOGRAPHIC record of the conversation between Mr. Crack-Down Johnson and Mr. Clarence Darrow on the occasion of their memorable automobile ride would be interesting in that it would reveal whether Crack-Down has become so lost in his own propaganda that he can't even talk frankly with an old friend. If the two did speak their minds and talk in a philosophical vein, instead of Crack-Down trying to influence Darrow to tone down his forthcoming second report, the conversation may very well have gone about like this:

BARGERON.

Crack Down—The interesting thing to me, Clarence, is that they keep shouting back and forth as to whether the NRA is harmful to small business when I've told them about 100 times that it is. The trick is, though, to describe small business as chiselers and say that no man who can not pay a living wage has a right to survive in business. Ah, there is where I have them. Nobody is going to defend chiselers or low wages.

* * * *

Darrow—Hah, hah, That is a good trick, Johnson. Isn't it a fact, however, that some men would prefer to work for a corner grocer, say, at a dollar or so less a week and an hour more a day than he would for a chain store where he never sees anybody but the straw boss and where he is just a cog in a vast machine? Maybe the particular store is near his home, maybe he and the boss who works in the store with him have come to form a warm friendship for each other. Isn't it a fact that during the depression this fellow fared better than the employes of the big concerns?

He and the boss knew each other, their wives were friendly. The chances are that the boss kept him employed as long as the store was open at all. In the big plants some head in New York reports that unit Z, 600 miles away, is not paying. The report is sent down through subordinate after subordinate with the result that by the time it gets to the subordinate boss of unit Z, the order is simply to cut off 25 men.

* * * *

Crack-down—Oh, I am afraid you are old-fashioned, Clarence. That doesn't square with your recommendation for socialism, either.

Darrow—Bosh, I didn't pay any attention to that supplemental recommendation. One of my assistants simply wanted to write something.

Crack-Down—Admitting that Clarence, what you don't realize is that what you say is out-of-date. It is not modern thought.

Clarence—Modern thought or not, it would be better. I wish, incidentally, that you would explain to me the philosophy behind the drive on the advertising tactics of some of our ambitious smaller clothing merchants. Do you really think the country will be better off if they are prohibited from advertising "fire" sales and "bankruptcy" sales?

* * * *

Crack-Down—Frankly, what we are trying to do there is to drive business to the more up-to-date houses; we are trying to put these fellows out of business.

Clarence—Why? Haven't they got to make a living? Haven't the bigger houses been doing all right? Many of these smaller fellows have come to be our biggest merchants. I suppose driving them out of business is what is called a redistribution of wealth.

Crack-Down—You are a caution. You are living in the past. What you don't realize is that we've got to have action. The country is moving onward, we must progress, we can't stand still.

Clarence—Where is it progressing to?

Crack-Down—Oh, hell, I don't know the answer to that.

Maryland Man, 80, Is Guest of Honor

Frederick, Md., May 24 (Spl.). William J. Grove, historian, politician, writer and president of the Grove Lime Co., observed his eightieth birthday today.

In honor of the occasion he was the guest of honor at a supper tendered by his friends, neighbors and employes in the school house, Lime Kiln, near his home, tonight. He was born in Burkittsville May 24, 1854.

Mr. Grove is chairman of the Democratic State Central Committee, member of the Buckeystown district committee, member of the Monocacy Battlefield Memorial Association, an officer of the Sons and Friends of Confederate Veterans, chairman of the committee which recently erected a memorial in Mount Olivet Cemetery to those who fought for the South in the Civil War, chairman of the committee reorganizing the defunct Central Trust Co. and author of the history of Carroll's Manor.

Board Will Hear Wine Merchants

Retailers to Seek Change in Regulations.

Richmond, May 24 (Spl.).—Virginia wine retailers have been granted a hearing before the alcoholic beverage control board tomorrow, when the experience of the past month will be reviewed and the board requested to alter some of its more confusing regulations.

Meanwhile, the demand for spirits went up slightly in the State stores, sales running to $6,008 yesterday from Tuesday's $5,100, lowest level so far. Total sales now aggregate $58,800.

Wine sales have been picking up sharply at the State stores, it was reported yesterday.

Two of Norfolk's four stores now are scheduled to open Monday.

Small Town Liquor Stores Are Opposed

Newcastle, Va., May 24 (AP).—Declaring that he believes accessibility will increase the sale of liquor to many persons who would not otherwise make purchases, State Senator G. W. Layman said yesterday he does not favor dispensaries in small communities which are without the benefit of adequate police protection.

West Virginia Initiates Work On Homesteads

Several Hundred Given Jobs on First of State Projects.

Charleston, W. Va., May 24 (Spl.). A force of several hundred workers taken from relief rolls, including 20 civil engineers, have started work under the direction of Wilbur A. Meanor as construction supervisor, on the $400,000 subsistence homestead project near Red House in Putnam County, the first FERA project of its kind in the country.

Other subsistence homestead projects, such as the one at Arthurdale, in Preston County, sponsored by Mrs. Franklin D. Roosevelt, and the other one under way in the Tygarta Valley, near Elkins, are under the jurisdiction of the United States Interior Department.

Work will be carried on by double shifts to complete the project by October 1. Barns will be completed within 30 days, Mr. Meanor said, and families will begin occupying them temporarily as rapidly as they are completed.

The tract acquired by the Government for the project comprises 1,728 acres, of which 600 acres is ideal river bottom land. Five-acre farms are to be provided each of 350 families.

David B. Traxler, representative of Harry L. Hopkins, National relief administrator, and William N. Beehler, State relief administrator, believe they have provided for every need in the operation of the venture. Provisions have been made even for doctors, lawyers, nurses, dentists, barbers, shoemakers and representatives of all other necessary callings.

All the buildings of the project will fit into a general architectural scheme of the early American type, but no two homes will be alike. There will be three classes of homes: Type A of two rooms, costing $1,965 to the homesteader and calling for a monthly payment of $6.55 the first year; type B of four rooms, at $2,320 and $7.75, respectively, and type C of five rooms at $2,710 and $9.05. The second year's monthly payments will be $9.85 for type A, $11.60 for Type B and $13.55 for type C. During the next 13 years the payments will be $16.40, $19.25 and $22.60, respectively, each month.

Provisions have been made for additions to all homes. There will be a 14-room Southern-style civic center building, an auditorium building seating 500, about 20 shops, a canning factory, a woodworking plant and storage warehouses. Also will be built a ten-room schoolhouse accommodating 400 children, parks, athletic playgrounds and about 10 miles of roads.

Martinsburg Sets Up Code Authority

Martinsburg, W. Va., May 24 (Spl.).—A local code authority for Martinsburg merchants other than grocers, to operate with and under the National Retail Code Authority, was established here yesterday by interested business men, and Sam B. Williams, manager for J. C. Penney Co., was named chairman.

Members for the various branches were named as follows: Retail shoes, William Johnson; men's clothing, Lewis H. Thompson; wall paper and paint, George E. Mudge; ladies' ready-to-wear, Louis Cohen; music, J. W. Thomas; hardware, Frank E. Boley; stationery, Nelson C. Tavenner; furniture, R. Chalmers Kilmer; florists, R. L. Criswell; opticians, J. S. Fangmeyer; variety store, J. E. Little; general merchandise, Sam B. Williams. Sam Sellers was named secretary.

The local authority will meet weekly to hear complaints.

Judge Davison To Speak.

Waynesboro, Pa., May 24 (Spl.). President Judge Watson R. Davison, of the Franklin County court, will be the speaker at the annual Memorial Day services here next Wednesday morning in Green Hill Cemetery. A parade, beginning at 8:30 a. m. will precede the services.

Waynesboro Promotes 146.

Waynesboro, Pa., May 24 (Spl.).—One hundred and forty-six boys and girls will be transferred to Waynesboro High School from the junior high at the annual exercises tomorrow night. Featuring the exercises will be presentations to a boy and girl of legion honor medals.

The Once Over

By H. I. Phillips.

By H. I. Phillips.

GOLF AND THE BARGAIN COUNTER.

Alec Morrison is giving golf lessons in a department store at the rate of 94 cents a lesson.

* * * *

This goes to show what comes of not announcing a code for golf professionals.

* * * *

A few years ago it cost $2,000 to join a golf club, $50 or $600 a year dues, and even at that the club wouldn't guarantee that the club pro would speak to you.

* * * *

And now you can get a lesson for less than you used to pay for a golf ball!

* * * *

Golf lessons at bargain rates are a distinct innovation in retail merchandising. We may soon read of a chain store giving four midiron lessons, a pound of coffee and a dozen grade B eggs for 69 cents.

* * * *

A logical question to ask the clerk is whether a store will deliver a golf instructor at your home.

* * * *

And if so, will the clerk please send over a loaf of bread, six bottles of ginger ale, a pound of sugar and a copy of last week's instructions in getting out of a sand trap?

* * * *

Now that one department store is advertising genuine noncollapsible backswings at 94 cents, a price war between all department stores may be expected. A natural query on any golf course this summer may be: "Did you get your approach shots at the Bonton, the Parkway or Melsaac's?"

* * * *

These advertisements would seem to be in order:

WE UNDERSELL
All Competitors
in
200 YARD DRIVES.
This week only! Eighteen holes for $1.22.

500 YARDS OF IRON SHOTS FOR 3 CENTS A YARD.

See our line of drives, recovery shots and putts before you place your order! We deliver within 50 miles of city.

SATURDAY SPECIALS!
Keeping Eye on Ball, 33c.
Correct Stance, 27c.
Following Through Tips, 3 for 66c.

* * * *

Why protest any longer that golf is beyond your reach? Let the floorwalker convince you now. And if you are not satisfied with a 300-yard driver, remember you can bring it in and exchange it for two 150s.

DILEMMA.

When a monarch finds himself grabbed and hoisted to the shoulders of his troops these days he must be hard put to tell whether it's a demonstration of affection or an attempt to set a new long distance hurling record.

THUMBNAIL HISTORY.
King Boris
No more is,
Except as a red
Figurehead.

Washington would be quick to scrap the NRA if it discovered that Clarence Darrow was among those to whom it gave more leisure time.

Soviet Russia has demonstrated an aerial train, consisting of an airplane and three glider cars. It is understood that during the experimental stage Japanese will be carried free.

(Copyright, 1934, Associated Newspapers.)

Va. Florists Elect Officers

Charlottesville Session Selects W. E. Mosmiler Representative.

Charlottesville, Va., May 24 (Spl.).—The Virginia unit, Florists Telegraph Delivery Association, in its fourth annual meeting here yesterday elected W. E. Mosmiler, of Richmond, district representative.

Other officers named were: chairman, W. T. Hamburg, Richmond; vice chairman, E. M. Albright, Norfolk; secretary, H. T. Bryant, Roanoke; treasurer, J. B. Hobbs, Richmond.

Directors chosen were Frank Fallon, Roanoke; A. R. Newton, Norfolk; H. W. Miller, Winchester; H. A. Giles, Danville; M. H. Smith, Bristol; Miss Julia McCann, Lynchburg; E. E. Kimmerling, Roanoke; Robert G. Burnet, Charlottesville; J. P. Todd, Richmond; F. W. Smith, Petersburg; William Doyle, Lynchburg; Charles L. Giles, Danville; John Fallon, Staunton; C. B. Cowdrey, Portsmouth; William J. Newton, Norfolk.

In response to an invitation extended by Mrs. Amelie Gude Thomas, of Washington, the association voted to hold its November meeting with the Capitol City unit. The spring meeting will take place in Winchester. Over a hundred representatives from the 51 firms in the association attended today's meeting, in addition to members of the Washington and Baltimore units. The principal speaker was Roland A. Egger, associate professor of political science at the university. A dance followed the banquet.

Winston-Salem Company Wins U. of Va Contract

Charlottesville, Va., May 24 (AP).—The Northeastern Construction Co., of Winston-Salem, N. C., has been awarded the general contract for Thornton Hall, new engineering building at the University of Virginia, made possible by a $379,000 grant from the Public Works Administration.

The contract was awarded on the basis of a low bid of $264,724, which was $5,000 less than the next lowest. A range of less than $20,000 separated the highest and lowest bids.

The National Gallery

ALLEN TOWNER TREADWAY, Representative from Massachusetts. One of the original old guard, old-line stalwart Republicans. Consistently opposes and stands pat against high tariffs and increased taxes. A ranking minority member of the House Ways and Means Committee; expert on financial matters. Amherst College graduate, 1886. Owns hotels. Thirty-third degree member of the Scottish Rite, Northern Masonic jurisdiction. President, Massachusetts State Senate, 1909-1911. Elected to Sixty-third and succeeding Congresses. Member joint Congressional Committee on Internal Revenue Taxation. Stocky, large of frame and voice, he is influential in Republican circles.

Such a large proportion of those who have been pictured by Mr. Robles have asked for the originals that The Washington Post is saving all these drawings to honor the requests of any future members of "The National Gallery."

If You Flavor Ice Cream With Garlic, Why Blame Freezer?

By Robert Quillen

In the old days, when people had no voice in government, they could blame their king when anything went wrong. When republics became the fashion, the people delighted in the possession of authority but continued to shirk responsibility.

Having no king to blame, and being unwilling to blame themselves, they learned to blame the fashions and the national diet and sun spots and other things that couldn't answer back.

This habit of dodging responsibility led inevitably to crooked thinking, and now it is the common practice to to blame an effect for the cause—to denounce the recipe because the cook used a bad egg.

Consider the matter of partnerships.

You and an acquaintance pool your capital and talents and establish a grocery business.

If you are selfish and unfair and demand the right to keep your hands soft and entertain customers while your partner does all the heavy work, does that prove the idea of partnership impractical?

If you take advantage of the relationship and treat your partner as an undesirable stepchild because you happen to have a grouch, and he reacts to such treatment as any other acquaintance would, does that prove the partnership plan a failure?

If either of you is habitually discourteous, unjust, unreasonable or babyish, the partnership will fail.

If either of you insists on taking more than a fair share of the profits, the partnership will fail.

If either of you assumes too much authority and tries to conduct the business his own way without consulting the other, the partnership will fail.

If either thinks the partnership was formed for his especial benefit and that he is privileged to get from it as much as he can while contributing to it as little as possible, it will fail.

If either feels superior and thinks the other, having been so fortunate as to obtain him as a partner, should now be glad to support him in idleness, the partnership will fail.

In short, if either is a fool or an ass or a knave, or if either is selfish, unreasonable or unfair, the partnership will fail.

But the failure is no indictment of the partnership plan. Nor does a failure for similar reasons condemn the institution called matrimony.

(Copyright, 1934, Publishers Syndicate.)

Virginia Farmers Open Meet July 31

Sessions Will Be Held at Blacksburg.

Blacksburg, Va., May 24 (AP).—"The Farmer and the New Deal" is the theme for the sixth annual Institute of Rural Affairs, which will be held at Virginia Polytechnic Institute July 31 to August 2, John R. Hutcheson, director of the Virginia Agricultural Extension Division here and director of the institute, announced.

The purpose of the program, Mr. Hutcheson explained, is to bring to those in attendance at the Institute of Rural Affairs up to date information as to just what the New Deal means to the farmers of this section of the United States.

Meeting at the same time as the Institute of Rural Affairs will be the Virginia Homemakers Association, the State Farmers Institute, and the Agricultural Conference Board. Programs of these organizations are expected to be ready for announcement soon.

Simple Ceremony To Mark Newcomb Induction Today

Charlottesville, May 24 (Spl.). Dr. John Lloyd Newcomb, president of the University of Virginia, will be officially inducted into office on June 12, it was announced today by a special committee of the Board of Visitors.

Simple ceremonies will be held in connection with graduating exercises to be witnessed only by members of the Board of Visitors, faculty, and Dr. Newcomb's immediate family.

Dr. Newcomb was chosen to fill the office made vacant by the death of Dr. Edwin A. Alderman.

2 Representatives Pay Primary Fees

Drewry and Smith Qualify; No Opposition Seen.

Richmond, May 24 (Spl.).—Patrick H. Drewry, jr., of Petersburg, and Howard W. Smith, of Alexandria, today paid John M. Purcell, State treasurer, $200 each, thus qualifying as candidates for Representative in Congress, subject to the Democratic primary of next August. Both are incumbents.

Representatives S. Otis Bland, of Newport News, and Clifford W. Woodrum, of Roanoke, have already paid their fees, as has United States Senator Harry F. Byrd.

Appearances now are that the Virginia delegation in Congress will be without opposition in the primary. Petitions, legally necessary, requesting Representative Andrew Jackson Montague, of Richmond, to be a candidate to succeed himself in Congress are being circulated today.

Physicians to Meet In Fredericksburg

Fredericksburg, Va., May 24 (Spl.).—More than 200 Virginia and Maryland physicians have been invited to a meeting here Tuesday of the Fredericksburg Medical Society.

The meeting, open to the public, will begin at 3 p. m. Papers will be read by Dr. J. M. T. Finney and Dr. Thomas Boggs, of Baltimore; Dr. Francis Hagner, of Washington, and Dr. Joseph DeJarnette, superintendent of the Western State Hospital at Staunton. Mayor Robert J. Payne will greet the visitors. The visiting doctors will be entertained at dinner at 6 p. m. in the Mannsfield Hall Country Club.

Invitations were sent members of the University of Virginia medical faculty, the Northen Neck Medical Society, the Fauquier Medical Society, and physicians and dentists of this section.

William Lyon Phelps

Daily Talk About Books and Authors.

The Popularity of Longfellow.

When the accomplished London journalist S. K. Ratcliffe said the other day that Longfellow was the most popular poet in the English language, the remark was quoted all over the English-speaking world; but it is strictly true.

One of the first persons to call attention to the universal acquaintance with Longfellow's poetry was Edwin A. Grosvenor, of Amherst, who is identified in many minds with the Society of Phi Beta Kappa. He had spent seven years at Robert College, Constantinople; and the Grand Vizier of the Turkish Empire showed him the "Poems of Longfellow," saying it was his favorite book.

Higginson said, in his biography of Longfellow:

"Prof. Grosvenor was at one time—in 1879—traveling by steamer from Constantinople to Marseilles with a Russian lady who had been placed under his escort, and whose nationality could have been detected only by her marvelous knowledge of half a dozen languages beside her own. A party of passengers had been talking in French of Victor Hugo, when the Russian lady exclaimed in English to the last speaker: 'How can you, an American, give to him the place that is occupied by your Longfellow? Longfellow is the universal poet. He is better known, too, among foreigners than any one except their own poets!' She then repeated the verses beginning, 'I stood on the bridge at midnight,' and added, 'I long to visit Boston, that I may stand on the bridge.' Then an English captain, returning from the Zulu war, said, 'I can give you something better than that,' and recited in a voice like a trumpet—

"'Tell me not, in mournful numbers,
Life is but an empty dream.'

"Presently a gray-haired Scotchman began to recite the poem—

"'There is no flock, however watched and tended,
But one dead lamb is there!'

"An American contributed 'My Lost Youth,' being followed by a young Greek temporarily living in England, who sang 'Stars of the Summer Night.' Finally the captain of the steamer, an officer of the French navy detailed for that purpose, whom nobody had suspected of knowing a word of English, recited, in an accent hardly recognizable, the first verse of 'Excelsior,' and when the Russian lady, unable to understand him, denied the fact of its being English at all, he replied, 'Ah, oui, madame, ça vient de votre Longfellow.' (Yes, madam, that is from your Longfellow.) Six nationalities had thus been represented, and the Russian lady said, as they rose from the table, 'Do you suppose there is any other poet of any country, living or dead, from whom so many of us could have quoted? Not one. Not even Shakespeare, or Victor Hugo, or Homer.'"

Professor Grosvenor will be 80 years old in the summer of 1934.

(Copyright, 1934.)

Tomorrow—Three Ways to Write a Novel.

Memorial Day Plan Outlined

Sharpsburg's Exercises to Be on Battlefield.

Sharpsburg, Md., May 24 (Spl.). Representative Thomas Comin, of Idaho, will deliver the Memorial Day address at the annual exercises to be held on the Antietam battlefield here, the Antietam G. A. R. Memorial Association announces. The program has been completed and will include a parade.

Verne Chatelain, Washington, chief historian of the Department of the Interior, will sketch some of the historic features of the battle September 17, 1862. It was his department which sponsored the survey recently by a corps of workers.

Former Representative Fred N. Zihlman and Lieut. Edward H. Picher, Baltimore, also will speak.

Clyde B. Roulette will be chief marshall of the parade, which will include the American Legion Drum Corps, Hagerstown; Company B, National Guard, Hagerstown; Boy Scout Drum Corps; Keedysville school patrol and 4-H clubs; Keedysville band; Hagerstown Moose Drum Corps; Sharpsburg Girl Scouts and schools; Martinsburg High School band; Sharpsburg Community Club, and a number of fraternal organizations.

Driver Hurt in Crash.

Luray, Va., May 24 (AP).—Orville Forne, 20, driver of a Harrisonburg city truck, suffered a fracture of the spine this morning when his truck struck a bridge near Shenandoah.

'BRIGADIER' IN STOCK

Fifths, Pints and Half Pints

For Immediate Delivery Call

THE GLOBE Distributing Co.

Wholesale distributors of domestic and imported liquors.

NOrth 3500 30 "O" St. N.E.

No End of Books

By
Theodore Hall

Down Under in Australia and Africa.

"COBBER" is Australian slang for companion, pal, or mate. And "Cobbers" (Oxford University Press, $2.50) is the title of a little book of travel down under, written by Thomas Wood, for which I now whole-heartedly toss up the panama.

Dr. Wood lives in a charming old house by the Stour in Essex, with signed Conrads and Masefields on the shelf (he knew both of them well). In 1930 he was sent out to Australia on a two-year professional mission—which, with the bare mention, he thereupon drops. For he had the eyes and ears and the knack of making friends, while roaming all over that continent and Tasmania, to pick up such a deal of pleasant lore that his book needs no other excuse.

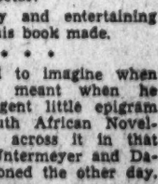

THEO. HALL.

But I am being far too mild with a book which had smiles and good-feeling-all-over in every paragraph, save for a few dithyrambic sunsets.

Dr. Wood is no doubt a solid man in his own scientific field—but, if I may say so, he has gone far beyond that in giving us a book so alive, aware, and good-humored that it should set the professional writers to biting their nails.

He was never once bored, and so he is never once boring.

* * * *

He arrived at Fremantle in Western Australia, took a cattle boat up to Broome, where the pearls come from, and then swung back, south, and around the whole southern coast, to end up finally at Cairns in North Queensland, the "cream of the continent." He met, talked, joked, roamed with every one—"Cornstalks, Crow-eaters, Sand-gropers, and Banana-landers" (New South Welshmen, South Australians, Western Australians, and Queenslanders). He saw sheep-shearing and sulky-racing, gold-mines and lumber camps, koala bears and kookaburras.

Friendly, but by no means blind, he could make shrewd hits at Australian character—as when he sums up its Easy Optimism: "Sunshine; a spirit of leap before you look, called forth by Give-it-a-go;' and a youthful self-confidence which does not know what the other fellow is doing and does not want to find out."

Throughout the book Dr. Wood retails a thousand piquant conversations and anecdotes. I've space for only one of the latter, which illustrates how little the Australian thinks of titles and formal distinctions.

A bishop, in lounge suit and purple stock, and a grimy miner met on a train. "Good-morning," said the bishop. "Gud-day," replied the miner. Pause. Then the miner broke out: "By Cripes! mate, I like your chest-protector!"

Of such easy and entertaining familiarity is this book made.

* * * *

It's not hard to imagine when Roy Campbell meant when he wrote his pungent little epigram "On Some South African Novelists." I came across it in that anthology by Untermeyer and Davidson I mentioned the other day.

"You praise the firm restraint with which they write—
I'm with you there, of course.
They use the snaffle and the curb all right;
But where's the bloody horse?"

Not a particle, though, does that apply to R. Hernekin Baptist and his sequel to "Four Handsome Negresses"—his recent novel "Wild Deer" (John Day, $2.50). Its motivation is full-sinewed and powerful.

A famous American Negro singer, Robert De la Harpe (who could, except for his smaller stature, be Paul Robeson), goes to South Africa. At first he is interested in collecting native music, but more and more the status of the Negro there fascinates him and occupies his thoughts. Between the dull and Negrophobe Dutchmen and the sympathetic English, De la Harpe stands as a symbol of the African which has skipped the peasant stage in its jump from the primitive to the civilized.

Colenbrander, whose father was the only white man made a chief of the Maces, advises him to sacrifice his career and help save Africa for the black man. As Thoreau said: "In wildness is the preservation of the world." Afire with racial zeal, De la Harpe joins a tribe on the East Coast.

All this Baptist relates with an occasional rhetorical flourish, but with constant and deep emotional skill. As a program for the Negro the book may be open to debate, but as a novel it is vivid, convincing, and profoundly moving.

Reading it quietly, I had one odd personal jolt—but that will have to wait until tomorrow.

Farmer Union Meets May 30

Baltimore Will Be Host to One-Day Session of Agriculturists.

Baltimore, May 24 (AP).—The National Farmers Union announced plans for its first meeting to be held in the East.

Set for May 30, it has been called specifically for farmers in Delaware, Maryland, Pennsylvania, Virginia, and West Virginia. A list of speakers including Milo Reno, leader of farmers in the West, has been prepared.

The one-day session, to be held at Baltimore, was announced as having the backing of the Farmers Union, the Farm Holiday Association, and 33 local units in the five States mentioned. A blanket invitation has been extended to farmers throughout the East to attend.

Vital economic questions which are now receiving close attention in the West and Middle West are scheduled to be discussed by such speakers as Edward E. Kennedy, secretary of the Farmers Union; Senator Elmer Thomas, Oklahoma; Senator Lynn Frazier, North Dakota; and Representative William Lemke, North Dakota, according to the announcement.

Among the items scheduled to receive attention are the Swank-Thomas bill and the Frazier-Lemke bill now before Congress.

200 Laundrymen Discuss NRA Code

Norfolk, Va., May 24 (Spl.).—Approximately 200 laundry operators are at the Cavalier Hotel today attending the annual convention of the Maryland, District of Columbia and Virginia Laundry Owners Association, which began today and will continue through Saturday.

A discussion of the NRA was part of today's program. Speakers included Lloyd Peck, of Joliet, Ill.; G. Defrest Larner, of Washington, and S. E. Moore, of New York City. There were State reports by H. E. Coneby, E. P. Wesly and Webb Miner, representing Maryland, the District of Columbia and Virginia, respectively.

Speakers tomorrow will include John Lowe, jr., of Washington; Garland Dawson, of Baltimore; J. Coleman Andrews, of Richmond; Ralph Dates, of Kenmore, N. Y.; H. E. Coneby, jr., of Washington. There will also be a discussion led by Albert Hofheimer, of Norfolk, and C. Archer Smith, of Fredericksburg.

Cumberland Youth Named to Academy

Cumberland, Md., May 24 (Spl.). Grant Heston, son of Mr. and Mrs. Newton Heston, has received notice of his appointment to the Naval Academy at Annapolis by United States Senator Millard E. Tydings.

Heston, 18, was graduated from Allegany High School last year. He was the third alternate for the Naval Academy appointment. He has passed the mental examination and the preliminary physical and has been ordered to report at the Naval Academy the second week in June.

Ritchie Will Present St. Johns Diplomas

Annapolis, Md., May 24 (Spl.). Gov. Ritchie will present diplomas to graduates of St. Johns College at finals on June 6, it was announced.

Featuring the ceremonies will be the inauguration of Col. Amos W. W. Woodcock, former National prohibition director, as president of the college, the delivery of diplomas to follow immediately afterward.

A Whiskey

suited for every purpose and every buyer.

ECONOMICALLY PRICED

Real whiskey that everyone likes

Penn-Maryland Company, Inc.
New York, N. Y.

Steady Prices Spur Oklahoma Oil Industry

Drillers Delve for New Production, Expecting Higher Market.

Tulsa, Okla. (U.P.).—Oil's enhanced value under stable New Deal prices and industrial control has brought renewal of development in numerous Oklahoma areas.

From one side of the State to the other old pools are being explored again and new ones being sought. Activity has increased measurably since the first of the year.

The effect is seen in increased business activity, more money in circulation among land owners and in employment. Increased prices for crude, expected in some quarters, would quicken the development still more.

Boom in Burbank Area.

Centers of activity now include:

The old Osage Indian Naval Reserve and Burbank areas, where deeper drilling of old wells, and new explorations have resulted in good production. A fair-sized boom is in progress, even to the extent of supporting a small daily newspaper in Kaw City.

Crescent and Langston areas in Guthrie County, where small producers have been drilled in, are in new areas.

Newalla and Messer areas in Oklahoma County, a few miles southeast and north, respectively, of the great Oklahoma City field. Production has been recorded in several tests. Others are drilling.

The John Fitts pool in Pontotoc County, near Ada, where a good production has been found.

Garvin County, where dealing in leases and drilling in the Paoli area are active.

Old Fields Reopened.

Carter County, where new wells are being drilled in old and long-productive areas. This development extends also into Stephens County on the west.

Caddo County, where the Denver Producing & Refining Co. has drilled one of the deepest tests in the world, hoping to find oil in sand 10,000 feet deep in the Anadarko basin.

Beckham County, where new drilling has resulted in several big gassers, adding to supply for carbon black plants at Sayre, and to pipeline company potentials for industrial and urban gas users.

The Caddo County activity, centering around the Denver company's No. 1 Adak-Noc, a 9,982-foot test 6 miles east of Binger in unproven territory, is most closely watched at present.

Paying production would open one of the world's deepest fields, in a formation which such noted geologists as Clyde M. Becker say is several times as extensive as that in the Oklahoma City area.

Hagerstown Lions Nominate Ticket

Hagerstown, Md., May 24 (Spl.). The Rev. H. A. Fesperman has been nominated president of the Hagerstown Lions Club.

Other officers nominated are:

First vice president, Thomas A. Cullum; second vice president, Martin L. Ingram; third, H. W. McElwee; secretary-treasurer, Joseph S. Foltz; lion tamers, Fred P. Entler and Gordon A. Lewis; tail twister, Scott R. McKane; directors (two to be elected), W. A. Rosenberger, T. H. Hardinge, R. A. McCune, R. H. Tait, G. W. Tyler, W. H. Roney and John H. Howard.

Dr. E. W. Ditto was elected delegate to the international convention at Grand Rapids, Mich. The election will be held June 19.

Winchester Doctor Has $87,000 Estate

Winchester, Va., May 24 (Spl.).—A value of $87,000 is shown by appraisement of the estate of the late Dr. Jacobs A. Richard filed with the clerk of the Corporation Court. More than $75,000 of the estate is in personal property. The only real estate is a residence appraised at $12,000.

The estate is itemized as follows: $20,900 cash in bank, $18,150 invested in bonds, $32,300 in stocks, $3,700 in notes and personal estate of $465.

The appraisement was made by W. D. Myers, T. R. Cather and John I. Sloat, with Mrs. Katherine Y. Richard as executrix. The sum of $5,000 was left to the Lutheran Orphanage at Salem, Va., and the residue to Mrs. Richard and daughter, Mrs. Chalmers Strain.

W. T. Hamilton, Jr., Honored.

Hagerstown, Md., May 24 (Spl.). William T. Hamilton, jr., president of the Washington County Free Library board, has been named the countys representative at the American Library Association convention in Montreal, Canada, by Gov. Albert C. Ritchie.

Boys Find Floating Body.

Norfolk, Va., May 24 (Spl.).—Boys playing near the Campostella Bridge yesterday afternoon saw floating in the Eastern Branch of the Elizabeth River the body of a man, identified later by the police as that of George Calvin Peele, 32, who had been missing from home here since Sunday night.

Crusader for Birth Control

Margaret Sanger's relentless crusade for birth control has drawn bitter criticism from some sides, commendation from others. Years ago she decided women should bear children "only when health and the pocketbook permit."

Martinsburg Club Elects.

Martinsbusg, W. Va., May 24 (Spl.).—Howard K. Brown was named president of Martinsburg Monarch Club last night, succeeding Clarence E. Messick, whose business hereafter will require him to be out of the city so much that he can not carry out the executive duties. Mr. Brown had been first vice president.

Virginia's R.O.T.C. To Use Three Posts

Dates for Third Corps Area Camps Announced.

Richmond, May 24 (Spl.).—Three Virginia army posts will be utilized for the training of R. O. T. C. students again this year, with 450 as the total allotment. The training period in general will be from about June 15 to July 26, although dates vary.

Many Virginia boys will attend camps in other States. The program from the Third Corps Area, which embraces Virginia, follows:

Ordnance, 14, Aberdeen Proving Grounds, Md., June 9 to July 20; Medical, 34, Carlisle Barracks, Pa., June 16 to July 27; Chemical Warfare, 12, Edgewood Arsenal, Md., June 10 to July 21; Field Artillery, 68, Fort Hoyle, Md., June 15 to July 26; Engineers, 144, Fort Humphreys, Va., June 15 to July 26; Infantry, 404, Fort George Meade, Md., June 13 to July 26; Coast Artillery, 151, Fort Monroe, Va., June 15 to July 26; Cavalry, 45, Fort Myer, Va., June 15 to July 26; Infantry (Negro), 56, Fort Washington, Md., June 9 to July 20; Signal Corps, 13, Fort Mcnmouth, N. J., June 17 to July 28.

New Winchester Elks Officers Take Stations

Winchester, Va., May 24 (Spl.).—Newly elected officers of Winchester Lodge, No. 867, Benevolent and Protective Order of Elks, took their stations last night.

Sherman L. Farmer is exalted ruler, succeeding Harry W. Butler. Other officers are Harold C. Sheetz, jr., esteemed leading knight; William L. Hollis, esteemed loyal knight; J. C. Hughes, esteemed lecturing knight; Edwin T. Snider, secretary; W. Ralph Pifer, treasurer; J. D. Glover, esquire; Max Lewis, inner guard; J. L. Wright, tiler, and Harry W. Butler, three-year trustee.

Miss Pettigrew, 85, Buried.

Eagle Rock, Va., May 24 (Spl.).—Funeral services were held here today for Miss Josephine C. Pettigrew, 85, a life-long resident of Botetourt County, who died in her home near here Tuesday afternoon. She is survived by one sister, Miss Ella Pettigrew, of Melrose.

Persecuted, Avers Bowles

U. S. Men Have Shadowed Him 10 Years, Says Lawyer on Trial.

Baltimore, May 24 (Spl.).—Claiming that he had been followed and persecuted by the U. S. Department of Justice and by Federal attorneys, Norman S. Bowles, disbarred Washington attorney, today declared that charges of income tax law violation against him were partly the fault of the Government men. For the past ten years, he said, he had been shadowed and annoyed by Federal operatives.

Bowles took the stand in his own defense today. He is acting as his own attorney in the action before Federal Judge W. Calvin Chestnut and a jury.

Judge Chestnut asked if he had detailed accounts of his business transactions which are involved in the income tax suit, and he replied he had not. He declared his office safe had been looted, and he insisted the constant surveillance of Government men had caused him to misplace important records.

"Why people should be after me," he said, "I don't know."

The charges involve failure to file an income tax return in 1930, during which the Government claims he earned $27,000; and making false deductions in 1931.

Westernport Commissioner Quits.

Westernport, Md., May 24 (Spl.). The Mayor and commissioners of Westernport last night accepted the resignation of Commissioner Frank B. McMillan and named Charles Kuhnle to serve the unexpired term. Commissioner A. J. Fazenbaker wanted Luther Wright named. Both Kuhnle and Wright were defeated at the recent election. Wright received 492 votes and Kuhnle 490.

Middletown Plans For Bible School

Two Weeks' Instruction Starts July 11.

Middletown, Md., May 24 (Spl.).—Plans have been completed for the annual union Daily Vacation Bible School in Middletown, opening Monday, June 11, and continuing for two weeks.

The school this year will be of a laboratory nature. Delegates from Carroll, Washington and Frederick Counties will be present to observe the set-up.

The faculty is being instructed by Miss Kathleen Paschall, of the department of religious education of Western Maryland College, Westminster, along practical Daily Vacation Bible School methods and materials. The idea of the laboratory Daily Vacation Bible School is a new one, and this will be the first of its kind ever conducted in this country.

PEANUTS!
THE SUMMER HEALTH FOOD
PLANTERS
FRESH ROASTED
PEANUTS
2 LBS. FOR 25c
BUY FRESH PEANUTS
BROKEN
CASHEWS—35c lb.
SALTED
PEANUTS—30c lb.
NATIONAL PEANUT CORP.
705 15th St. N. W.
Between Postal and Peoples Drug Store
Look for Strung Peanut Display

Priced the Old-fashioned Way!

STRAIGHT RYE WHISKY

Another scoop for Continental! With a line-up of brands that are best sellers everywhere—Continental now introduces KEYSTONE STATE, a STRAIGHT RYE WHISKY! Uncut, uncolored, a choice liquor in every respect. The greatest liquor value ever offered to the public. Only the vast resources of Continental — world's largest distillery — make this possible.

Made of finest Pennsylvania rye KEYSTONE STATE is a rich, smooth whisky with a bouquet which recalls years gone by. The $1.10 price is for a full ¾ quart bottle. Full pints, 75c. So outstanding in quality, so sensational in price is it, there's no doubt of KEYSTONE STATE being an immediate "sell-out". Get yours NOW!

If you favor BOURBON, ask for PATRICIAN, a Straight Bourbon Whisky. Same sensational value as KEYSTONE STATE.

Distilled, matured and bottled by CONTINENTAL DISTILLING CORPORATION, Philadelphia

$1.10 PER BOTTLE (¾ Quart) PINT 75c

Other Continental Products: Rittenhouse Square 100 Proof Straight Rye, Diplomat 100 Proof Straight Bourbon Whiskies; Dixie Belle and Cavalier Distilled Dry Gins; Snug Harbor, Sweep Stakes and Envoy Club Blended Whiskies.

KEYSTONE STATE
Straight RYE Whisky

SUNDAY POST
features for the family

GARDENS

While you are waiting for the annuals to make the quick growth which enables them to overtake the perennials, take a few days to plan for next season . . . the Gardener's Calendar tells you the pansy beds are in full bloom near Highway Bridge . . that snipping fading flowers prolongs blooming . .

Society Section

GENEALOGY

A wealth of information exists in Washington for everyone interested in "the family tree." Through The Sunday Post's genealogy department an exchange of family and historical information is available each week . .

Section IV.

STAMPS

Tonga cachet is eagerly sought for these days . . Tannou Touva, in northern Mongolia, issues new series . . pros and cons of United States commemoratives . . philatelic activities to continue in Washington throughout the summer . . and many notes about collectors . .

Section IV.

ROTOGRAVURE

Life on a lightship, such as the ill-fated Nantucket, is pictured on a two-page spread of "Danger Spots of the Deep" . . and two pages of pictures of month of May celebrations in Washington Catholic churches . . also world news and sports in pictures.

COMICS

A page for every member of the family . . The Gumps . . Joe Palooka, the Boxer . . romantic Jane Arden . . Napoleon, the Dog . . Joe Jinks, the Promotor . . Dick Tracy . . Dixie Dugan . . Gasoline Alley . . and six others including a full page of "Strange As It Seems" in color.

ORDER TODAY
THE BIG, NEW, ENLARGED
Washington
SUNDAY POST

Telephone your order—
NAtional 4205

Quantico Flier Is America's Air Meet Entry

Lieut. L. H. M. Sanderson Selected to Compete in France.

Lieut. Lawson H. M. Sanderson, famed Marine Corps flier attached to Quantico, Va., has been selected by the National Aeronautic Association to represent the United States in the international air meet at Vincennes, France, June 9.

His participation had been previously sanctioned by Secretary of the Navy Swanson and Maj. Gen. John H. Russell, commandant of the Marine Corps. The meet is being sponsored by the Paris newspaper, Le Petite Parisien. Sanderson's plane will be shipped overseas Saturday.

Popularly known to his fellows as "Sandy," Sanderson is one of the most colorful figures in aviation. He is widely famed for his acrobatic flying. He is in Washington after returning from aerial war maneuvers in the West Indies.

Lieut. Sanderson commands the fighting plane squadron at Quantico, 18 planes, of which were present for the Caribbean war games. He made the first land-plane-flight from Washington to Santo Domingo in 1921, for which he received the distinguished Flying Cross.

A former football star, he is a member of the Caterpillar Club, having escaped death by jumping with a parachute after a collision at the National air races in Cleveland in 1931.

Church Teachers To Convene Today

Institute Is Scheduled at Westminster, Md.

Westminster, Md., May 24 (Spl.). Under the auspices of the Carroll County Council of Religious Instruction, an institute for teachers of young people, will be held tomorrow at the Westminster Church of the Brethren.

Topics for discussion and leaders have been announced for the afternoon session, as follows: Leaders of young people, Miss Jeanette Lampson, Western Shore Young People's director, Maryland-Delaware Council of Religious Education; leaders and workers among children, Mrs. Fred G. Holloway, subject, "Teaching Through Pictures and Stories." "Mutual Opportunities for Cooperation Between Parents and Church School Workers," Miss Mary Weagley; "The Daily Vacation Church School," Miss Kathleen Parschall, department of religious education at Western Maryland College.

The evening session will be in charge of the Rev. George A. Early, minister of the Church of the Brethren.

Va. Board Selects Reading Course

Richmond, May 24 (Spl.).—A reading course for the public schools of Virginia during the 1934-35 session was adopted by the State board of education here today.

The course was selected by a committee composed of Dr. Sidney B Hall, Joseph H. Saunders, Rose MacDonald and T. D. Eason.

It is as follows:

"Recent Social Trends," McGraw Hill Book Co.; "Teacher and Public," department of class-room teachers, National Educational Association; "Liberalism in the South," Virginius Dabney, University of North Carolina Press; "The Great Plains," Webb, Ginn & Co.; "World Panorama, 1918-33," Seldes, Little Brown & Co.; "Language in the Elementary School," McKee, Houghton-Mifflin Co.

NRA Cuts Hours At Danville Mill

Danville, Va., May 24 (Spl.).—Robert R. West, president of the Riverside and Dan River Cotton Mills, today termed the order of the NRA to taper off production during June, July and August as a manifestation by the National Textile Code Authority of "orderly control" of production, with a view of maintaining employment through the winter months.

More than 6,000 persons will be affected here, where a 40-hour week, double shift schedule has been maintained since the code became effective.

"We will, of course, conform to this order, but we can't say yet how we shall do it," West said. "However, the curtailment will be spread over our entire operations and no group will be working full time while others suffer a time loss."

Cleaning Price Cut Is Halted by Court

Charleston, W. Va., May 24 (Spl.). In the first test of the West Virginia NRA enforcement act, acting Judge J. M. Buchelle in Kanawha County Intermediate Court today granted temporary injunctions against three Charleston dry cleaning companies restraining them from cutting rates from the code price of 75 cents to 25 cents a suit.

Action was taken on a petition of other dry cleaning concerns of the city and under an act of the last Legislature placing the power of the State and its subdivisions behind code enforcement.

Counsel for one of the defendants, said: "We intend to attack the constitutionality of the act and also that part of the National recovery act which deals with price fixing."

Virginia Rebekahs Elect.

Hot Springs, Va., May 24 (Spl.). Mrs. Odella Dunham, of Hot Springs, was elected State president of the Rebekahs at the annual Rebekah assembly in Lynchburg. T. C. Coleman, of Farmville, was elected to succeed Emmett Stull, of Covington, as grand master of the Odd Fellows.

The Federal Diary

By Morgan Baker.
(Trade-mark Applied For)

Reprinted from yesterday's last edition.

To North Dakota.

Though you look the country over,
From Seattle to Dover,
You will never find a land that can compete
With the famed Red River Valley—
Where the threshers seem to rally—
At the source of this great Nation's hard spring wheat.
Yet upon her rolling prairies
Agriculture greatly varies,
For she raises barley, flaxseed, corn and rye,
Cattle, both for beef and dairy,
And it's here that game birds tarry.
So you see why North Dakota ranks so high.

BAKER

ALTHOUGH the French entered the region now known as North Dakota as early as 1640, the first recorded exploration by whites is that of the Lewis and Clark expedition in 1804-06.

The Dakota, or Sioux, Indians dominated the area, having driven out or conquered every tribe except the Chippewa. These Indians were described as having fine figures, good minds and morals and were strong fighters.

About 60 per cent of North Dakota was obtained by the United States in the Louisiana Purchase, the central and southwestern portion. Colonization of North Dakota by Americans began in 1859 when several settlements were established.

However, progress was soon obstructed by the Civil War and the Indian rebellion under Chiefs Spotted Tail, Sitting Bull and Red Cloud. This uprising desolated thousands of miles of land and cost the Government a thousand lives and $40,000,000.

The discovery of gold in 1874 resulted in the movement to break up the great Sioux reservation. After years of strife, partial justice was granted the Indians and they settled down on a small reservation near Yankton and became industrious citizens. They have been educated in their own language and print books and newspapers in the Dakota tongue.

The Dakotas were created as a Territory in 1861. In 1889 the Territory was divided into North and South Dakota and both were admitted to the Union at the same time. North Dakota ranks sixteenth in size (70,837 square miles); thirty-ninth in order of admission, and thirty-eighth in population (680,845 in 1930).

Yankton was the first capital, but in 1883 it was removed to Bismarck, the site of a former Indian village where Lewis and Clark spent their second winter.

The motto of North Dakota is "Liberty and Union, Now and Forever, One and Inseparable." The State flower is the wild prairie rose.

Red River Valley.

The Red River Valley is the former bed of an old lake and is extremely fertile. "No. 1 Northern Hard" wheat originated there and is a premier of that cereal.

Agriculture is the chief industry of North Dakota with 38,657,894 of the 44,917,120 acres in the State under cultivation. Wheat, of course, is the principal crop and often exceeds 100,000,000 bushels a year. More than 20,000,000 bushels of corn are harvested annually, 18,000,000 bushels of oats and 3,500,000 bushels of flaxseed.

A vast portion of the western part is underlaid by brown coal which is mined extensively for local consumption. The annual production averages more than 1,000,000 tons.

Illiteracy in North Dakota is very low, being 1.5 per cent and only 0.4 per cent among native whites. The State spends more than $20,000,000 annually for schools.

Thousands of tourists find abundant recreation in hunting in the West and on the prairies where game birds are plentiful. The lakes and rivers abound in ducks and geese.

FRED P. MANN, Sr., of Devils Lake, having been a merchant since the age of 15, is especially qualified to be a member of the NRA Review Board. Mr. Mann's first venture was in the retail grocery business. He prospered in this and in 1907 built the famous Mann Department Store. He has served many terms on the city council, is a member of Devils Lake School Board, and is president of the chamber of commerce.

Mr. Mann was also president of the North Dakota Retail Merchants Association, and was director of the National Chamber of Commerce for two years. He points out that he has been fighting for the welfare of the small business man for 20 years. He is at ease on the speaker's platform and has delivered many addresses on advertising and business topics.

Another North Dakotan with the NRA Review Board is Lee F. Brooks, of Fargo, who is assistant counsel of the board. Mr. Brooks, a Missouri University graduate, practiced law in Fargo before coming to Washington. He is a member of Alpha Tau Omega, Phi Delta Phi and Scabbard and Blade. Mr. Brooks regards his work with Clarence Darrow on the NRA report as his greatest achievement to date.

High in Legal Ranks.

Judge Edward T. Burke, of Bismarck, is special assistant to the Attorney General. Judge Burke has served as city attorney of Bismarck, State's attorney for Barnes County, judge of the Fifth Judicial District and judge of the Supreme Court of North Dakota.

Widely known as an author and lawyer is Charles Dennis Hamel, of North Dakota. Mr. Hamel has been special assistant to the Attorney General, first chairman of the U. S. Board of Tax Appeals, counsel of the Joint Congressional Committee on Internal Revenue Taxation and is a member of the law firm of Hamel, Park & Saunders.

Formerly high in official life in Washington during the Harding, Coolidge and Hoover Administrations, Seth W. Richardson, of Kanmare, is now in private practice of law here.

Mrs. Hazel W. Crabtree, of Ellendale, a recent arrival in Federal ranks here, is an efficient and popular employe at Legal Division, PWA. Mrs. Crabtree is a member of the Order of Eastern Star and Federated Clubs.

North Dakota is ably represented in the Senate press gallery by Leslie Ehrhardt, of Fargo, a graduate of the State University. Mr. Ehrhardt has been assistant in English at the Lycee, of Bayonne, France, and is prominent in American newspaper circles.

The former president of the North Dakota Bar Association, Aubrey Lawrence, of Fargo, is now an assistant to the Attorney General. Mr. Lawrence is well known also in South Dakota, where he was educated and began his legal career.

Diary Guest Tickets.

IF your name is followed by (*) call in person on the Federal Diary editor the same day. You will receive tickets to Loew's Columbia (James Dunn and Claire Trevor in "Hold That Girl"), or to Loew's Palace (Bing Crosby and Carol Lombard in "We're Not Dressing"), or to Loew's Fox (stage, Lupe Velez in person, and other acts; screen, Spencer Tracy in "Now, I'll Tell").

Diary office hourse are: Daily except Sunday, 12 m. to 1 p. m., and from 4:30 to 6 p. m. Saturday, 12 m. to 2:30 p. m.

Representative Lemke has a war veteran and a man well informed on Indian affairs as secretary. He is W. O. Skeels, a graduate of National University and former clerk of the Senate Indian Affairs Committee.

EDGELEY is represented in Washington by two charming sisters, Mrs. Esther Burton (*), and Mrs. Leola Smallwood, both secretaries to attorneys in the Comptroller's office, Treasury. Both are active in bowling circles, Mrs. Burton being the captain of Treasury Team No. 1 and Mrs. Smallwood captain of Treasury Team No. 2.

Miss Thelma L. C. Gunderson (*), of Grand Forks, employed at Conference Reporting, AAA, is a pretty North Dakotan. Miss Gunderson formerly was with Civil Service Commission. She is a graduate of the University of North Dakota where she was a member of Delta Zeta and Phi Beta Kappa.

One of the most efficient and popular members of the Little Congress is Robert Larson (*), of Minot, secretary to Senator Lynn J. Frazier. Mr. Larson attended the Minot Teachers College and Concordia College. He was secretary of the State Nonpartisan League in 1932. Before coming to Washington, Mr. Larson was engaged in farming and banking. He is treasurer of the North Dakota State Society.

INTERNATIONALLY known as a radio engineer and physicist Commander Albert Hoyt Taylor, of North Dakota, is now superintendent of the Radio Division at Naval Research Laboratory. Comdr. Taylor holds a B.S. from Northwestern University and a Ph. D. from Gottingen, Germany. The latter degree was won on alternating current phenomena of the alumninum rectifier.

TAYLOR.

Among the more important subjects Comdr. Taylor has dealt with are system for multiple transmission and reception; automatic recording high frequency transmitters, static reduction on long waves; frequency multiplication systems, reception on subterranean and submarine antennas and loops. He is a Sigma Xi and a member of the Washintgon Yachting Club.

Counsel of F. D. I. C.

The legal problems of the Federal Deposit Insurance Corporation are in charge of Judge Luther Erle Birdzell, of Bismarck, who is general counsel of F. D. I. C. Judge Birdzell and his legal department cooperate with Chairman Crowley and the other corporation executives in passing on all legal details arising in the functioning of the system.

Judge Birdzell was educated at the University of Illinois and practiced law in Chicago. He returned home and became professor of law at the University of North Dakota. He was thrice elected a justice of the State supreme court and was its chief justice four terms. He was chairman of the first North Dakota tax commission in 1913-14.

A PROMINENT North Dakotan not in Government service is Melvin D. Hildreth, of Fargo, who is practicing law in Washington. Mr. Hildreth served with distinction overseas in 1917 as private, corporal, sergeant and lieutenant under fire. During the 1932 campaign he was executive secretary of the National Progressive League, of which Senator Norris was chairman.

Also in law practice here is Francis C. Brooke, of the firm of Cromelin & Laws. Mr. Brooke studied at the University of North Dakota and is a graduate of Georgetown University Law School.

Three FERA Jobs Approved.

Bristol, Va., May 24 (Spl.).—Three local FERA projects, involving airport, public buildings and deed book index work, were approved by Richmond officials today.

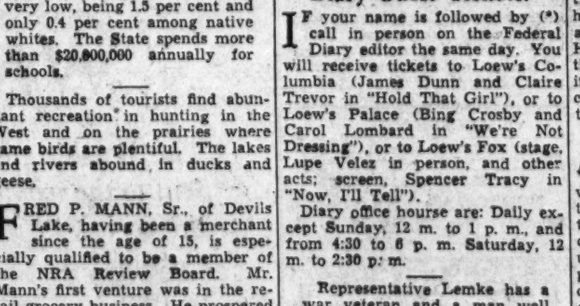

Harris & Ewing Photos.

These two typical young South Dakotans hold responsible positions with the Government. Miss Katherine P. Corrigan, of Fargo, is with Stenographic Division, State Department. Miss Corrigan attended the Interstate Business College at Fargo. Melvin S. Frazier, of Crosby, is an attorney at PWA. Young Frazier is well known in Washington, having played football at George Washington University, where he obtained an A. B. in 1931 and an LL. B. in 1933.

Prominent North Dakotans

Harris & Ewing Photos.

Left to right, Senator Gerald P. Nye, of Cooperstown; Judge Edward T. Burke, of Bismarck, special Assistant Attorney General; Fred P. Mann, sr., of Devils Lake, member of the NRA Review Board, and Senator Lynn J. Frazier, of Hoople, president of the North Dakota State Society.

WASH OUT 15 MILES OF KIDNEY TUBES

Win Back Pep . . . Vigor . . . Vitality

Medical authorities agree that your kidneys contain 15 MILES of tiny tubes or filters which help to purify the blood and keep you healthy. They should pour out thru the bladder 3 pints of fluid a day which contains 4 pounds of waste matter.

If you have trouble with too frequent bladder passages with scanty amount causing burning and discomfort, the 15 MILES of kidney tubes need washing out. This danger signal may be the beginning of nagging backache, leg pains, loss of pep and vitality, getting up nights, lumbago, swollen feet and ankles, rheumatic pains and dizziness.

If kidneys don't empty 3 pints every day and get rid of 4 pounds of waste matter, your body will take up these poisons causing serious trouble. It may knock you out and lay you up for many months. Don't wait. Ask your druggist for DOAN'S PILLS . . . a doctor's prescription . . . which has been used successfully by millions of kidney sufferers for over 40 years. They give quick relief and will help to wash out the 15 MILES of kidney tubes.

But don't take chances with strong drugs or so-called "kidney cures" that claim to fix you up in 15 minutes. Your common sense will tell you that this is impossible. Treatments of this nature may seriously injure and irritate delicate tissues. Insist on DOAN'S PILLS . . . the old reliable relief that contain no "dope" or habit-forming drugs. Be sure you get DOAN'S PILLS at your druggist. © 1934, Foster-Milburn Co.

Kappa Alpha Order Is Sued for $50,000

Lawyer Asserts Fraternity Owes Him on Notes.

Richmond, May 24 (AP).—Damages of $50,000 were asked of the Kappa Alpha order, a college fraternity, and the Kappa Alpha Alumni Foundation, a subsidiary corporation, in a suit filed in law and equity court, part 2, here today by Cyrus W. Beale, Richmond attorney.

Mr. Beale charges that the fraternity and its subsidiary not only owe him $26,919.50 plus compound interest for several years on a group of promissory notes, but that he has been treated unfairly in an involved business deal concerning the purchase of a site for a Kappa Alpha headquarters building in Richmond.

The plaintiff alleges the erection of a Richmond headquarters building for the fraternity was first proposed in the biennial convention of the Kappa Alpha order in 1921, and he was appointed chairman at that time of the "general headquarters committee" of the fraternity.

4-Year Normal Course Urged

Maryland Weighs Longer Training Requisite for Teachers.

Baltimore, May 24 (Spl.).—Maryland boys and girls who want to study to become teachers may be required to take a four-year normal school course instead of the existing three-year course.

The State Board of Education tomorrow will discuss the proposal.

Dr. Albert S. Cook, State superintendent of education, is said to be strongly in favor of increasing the length of the normal course. Most of the county superintendents and the staff of the board also are believed to support the move.

The only exception to the four-year term, as now planned, would be pupils from Baltimore. The course would remain three years for them. Pupils who received their preliminary education in county schools would have to take the four-year course, according to the plans.

A degree of bachelor of science in education would be granted to those who finish the four-year course. This practice is said to be in effect in most States.

Mayor vs. Mayor; Fines Himself $4

Lexington, Va., May 24 (Spl.). Lexington's Mayor, G. A. Rhodes, faced himself in Mayor's Court yesterday, found himself guilty of violating a traffic ordinance, and assessed himself the usual $2.50 and costs, amounting to a total of $4.

The mayor's car was one of a number recently tagged by the local police in a drive on parking law violators.

Book Gift Is Made For New Library

Leonardtown, Md., May 24 (Spl.). A book entitled "Maryland Women" and written by Mrs. Edmund Luckett, has been presented to the future library of Leonardtown by Mrs. J. Frank Parran, president of the Colonial Dames of Southern Maryland.

Miss Lettie Marshall Dent, superintendent of public schools of St. Marys County, accepted the book, which was presented in her office at the courthouse here.

Accompanying Mrs. Parran were Mrs. Maria Briscoe Croker, Maryland poet; Mrs. Arthur P. Shanklin, Miss Adelphine Hall, Mrs. Edmund Luckett, author of the book, and Mrs. Royal R. Alden.

PYRAMID
100 Proof Straight
WHISKEY
Packed in ½ Pints, Pints & Quarts
For Sale At All Dealers
Distributed by
WASHINGTON WHOLESALE LIQUOR CORP.
913 7th Street N.W. Phone National 1553-1554

ROUND TRIP EXCURSION FARES VIA B&O

Destinations	Round Trip Fare	Dates and particulars
NEW YORK Newark, Elizabeth, Plainfield See U.S. Fleet in Hudson River	$3.50	Memorial Day, May 30 Sundays, June 3 and 17 Lv. Wash. 12.00 mdt. and 7.55 a.m.
PHILADELPHIA Chester $3.00 Wilmington $2.75	$3.00	Sundays, June 10 and 24 Lv. Wash. 7.55 a.m. and *11.30 a.m. (*Does not stop at Chester)
ATLANTIC CITY	$3.00	Memorial Day, May 30 Lv. Washington 6.15 a.m.
PITTSBURGH Connellsville $4.00	$6.00	Saturday, June 9 Lv. Washington 11.40 p.m.
YOUNGSTOWN AKRON-CLEVELAND	$7.25 $8.25	Saturday, June 9 Lv. Washington 8.00 p.m.
NIAGARA FALLS 16-Day Excursion	$16.00	Lv. Washington 5.00 p.m. June 8 or 7.55 a.m. June 9
BALTIMORE	$1.25 Saturdays and Sundays	$1.50 Daily—Good for 3 days
$5.65 One-Way	TO NEW YORK Every Night	Reclining Seat Coach Open Union Station 10 p.m. Leave 12.30 a.m.

ALSO LOW WEEK-END FARES TO ALL POINTS
Go Friday noon to Sunday noon. Return to Monday midnight.

Ask Agents for Details Call Dist. 5000, Nat. 7370

BALTIMORE & OHIO RAILROAD

MARTELL'S COGNAC *Brandy*

"Three Star"

THE WORLD'S STANDARD OF QUALITY
FOR OVER TWO HUNDRED YEARS
BOTTLED IN COGNAC, FRANCE

AT LEADING CLUBS, RESTAURANTS, HOTELS AND RETAIL STORES

An interesting illustrated booklet—"The Return to An Old Custom"—will be sent on request.
PARK & TILFORD IMPORT CORPORATION, 485 Fifth Ave., N. Y., Exclusive U. S. Representative.

THE HOUSE OF STOVER—806 Earle Bld. (Phone District 1213)—*Exclusive Distributor for the District of Columbia*

"Finishing School," at RKO-Keith's, Should Be the Finish of Finishing Schools

Fails to Etch True Likeness Of School Life

Much Amusement Found in Girlish Developments; Theater Chat.

Reprinted from yesterday's last edition.

By Nelson B. Bell.

"FINISHING SCHOOL." RKO-Radio picturization of a story by David Hemstead, adapted to the screen by Wanda Tuchock and Laird Doyle, with Frances Dee, Ginger Rogers, Beulah Bondi, Billie Burke, Bruce Cabot, John Halliday and Sara Haden featured. Music by Max Steiner; directed by Wanda Tuchock and George Nichols, jr. Reviewed Wednesday afternoon.

With Crockett Hall stigmatized at the very beginning as the "heavy" of this production, with the screening of the cast of characters, it becomes immediately apparent that "Finishing School" is not to be any sweet-scented tribute to the unfailing influence for uplift in the lives of young women exerted by our swagger institutions of social swank, but rather a somewhat biting tirade against the triviata of bogus education and the indifference of hair-brained parents to the real welfare of their daughters.

It is, of course, a warped picture that this subject presents. There can be no just charge that "Finishing School" depicts a true condition in our better academies for the development of the feminine character and taste in social procedure Any normal girl might have been expected to exercise a greater degree of ordinary sense than Virginia Radcliffe ever exhibited as a neglected and rather put-upon object of professorial prejudice.

A Child of Perversity.

Things just naturally had a faculty for breaking against her. No matter what she attempted; no matter how equitable her plea for a little preferment in the way of scholastic latitude; no matter what the circumstances of the moment, Virginia always got the worst of it.

This inevitably led to that disconsolate state of mind that suggested a leap from the high balcony as a means of "getting away from it all." This, necessarily, could not be permitted to come off and leave the hero with any face whatever. So he drove his measly little "garbage can" up at just the proper moment, told the gal's daddy that he was going to marry his daughter that very minute, to elude the stigma of what had gone before, and altogether bring the picture to a precipitate and unexpected conclusion.

This was fine and dandy in the view of all concerned and that, accordingly, is how it all ended.

There is a specious note of falsity about the whole psychological structure of this picture that deprives it of any right to serious consideration as a valid commentary upon the state of our modern young women in the hands of our higher educators. There is, nevertheless, a considerable amount of entertainment to be derived from the spectacle of Frances Dee and Ginger Rogers engaged in the nefarious business of trying to "put one over" on the ladies in charge of their particular Bastile of beatific guidance.

Able Assistance.

They are expertly assisted in their sprightly enterprises by Bruce Cabot, a hefty young medical interne with a wallop dedicated to the succor of young women in distress; John Halliday, as an indulgent father; Billy Burke as a ratlie-brained mother, and Beulah Bondi, as an acidulous and perceptive preceptress who succeeds in making life a mess for many of her charges.

The supplementary features of the bill are as numerous as they are excellent. There is, in the first place, the RKO-Pathe News of the World, which reveals what an unusual child little kidnaped June Robles really is and how far the Chicago fire really spread. Then there are a Charlie Murray-George Sidney comedy, "Fishing for Trouble," which is no funnier than it ought to be; a Scrappy cartoon comedy, "Scrappy's Toy Shop;" the Pathe Review and a dreary dissertation upon the personal escapades of "Br'er Rabbit."

Altogether a bill that may be recommended, not so much for its conspicuous merits as for the vicious things it does not do when it might.

It is of interest that "Finishing School" was adapted from a story by David Hemstead, jr., son of the special assistant to the Attorney General of the United States. A night or two ago, the senior David Hemstead, strolled into the office of Manager Hardie Meakin, of RKO-Keith's and introduced himself as a former resident of Salt Lake City. That, as it happens, is the natal city of Master Meakin. And was there a fanning bee after that!

Warner Promises.

Hot on the heels, so to speak, of the National Theater's announcement of its revised bookings for the next few weeks, comes the Warner Brothers' Earle with a promising line of promises—if you get the thought.

John J. Payette, general manager of the Warner interests in this territory, announces the following impending offerings:

On June 1, the screen offering will be Warner Bros. production of "The Key" with William Powell and Edna Best starring, and in which Maxine Doyle plays part. Miss Doyle is seen as a little Irish dancing miss. "The Key" is a thrilling tale of romance and adventure during the turbulent days when the Sinn Fein's impassioned uprising set all Ireland ablaze.

This will be followed on June 8, by Margaret Sullavan in "Little Man What Now?" a picturization of the world-famous book by Hans Fallada. In this Frank Borzage production, Douglass Montgomery is seen in the leading role opposite the star.

The week beginning Friday, June 15, will bring to the Earle screen "Many Happy Returns," a merry farce in which everything happens.

Cinema Stars of the New Week

At left, above, is John Boles, Washington favorite, whose voice again is admirably displayed in an important singing role in "Stand Up and Cheer," the new Fox musical, which started out to be the "Movietone Follies" and then changed its mind. It comes to the screen at Loew's Fox tomorrow. On the right is Kitty Carlisle, prominently cast in another musical, with a dash of mystery—"Murder at the Vanities," the Earl Carroll subject, opening at the Earle tomorrow for a week's run.

Straight From the Studios

Leo Carrillo, Genial Spaniard, Will Essay Irish Role; Joe E. Brown, After World Cruise, Must Pay Piper; Minor Notes of Hollywood Symphony.

Reprinted from yesterday's last edition.

By Edwin Schallert.

Hollywood, May 23.—It's Leo Carillo's turn to play an Irishman. Being as good an imitator of dialects as he is, that should be easy for him. The primary thing is that the picture will be his first under his new contract with M-G-M. It is "The Winning Ticket" and will essay to immortalize on celluloid the Irish Sweepstakes, famous event of the sporting world.

CLARK GABLE

The story of the picture is an original by Robert Hopkins. The picture is to be produced by Harry Rapf. Presumably Carrillo will speak with a brogue, although that isn't altogether certain. At all events, the making of "The Winning Ticket" will likely defer "Lombardi, Ltd.," for several months.

• • • •

When Brown Returns.

Joe E. Brown will be back in about a month from his trip to the Orient. There have been rumors that he might go on the stage upon his return, but there is little chance of this being accomplished. Brown has two pictures to make almost immediately. One is "Six Day Bike Race" and the other is "The Earthworm Tractor." Joe will be making up for lost time at a great rate during the next few months, despite the fact that he still has one picture to be released, "The Circus Clown."

• • • •

Too Good To Be True.

Here's a new one that sounds like a good publicity story, but it may have a modicum of truth in it. Anyway, it's vouched for at the Paramount Studio, and that is the possibility of King Alfonso being elected to appear with Mae West in "Me and the King," should this be made. It is said that the bids are out, though Mae herself asserts she had nothing to do with it. "Prince Alexis Thurn-Taxis, who is writing 'Me and the King,' came to me some time ago with the word that he believed King Alfonso would like to come to Hollywood and perhaps take part in a picture," said Mae. "The fact is, the King has said or written nothing to me about it—it's all been through the prince—but, of course, I wouldn't turn down the King!"

Well, it's all very interesting, at any rate.

• • • •

May Be An Independent.

Walter Wanger isn't losing a bit of time embarking on his future enterprises, and, by the way, though it's more or less officially stated that he is going to be an independent producer, I have a hunch that he'll be lining up with one of the major organizations. The Paramount deal has been cold for some time, it is understood, which makes R. K. O. as good a guess as any, considering the field at large. Meanwhile, Wanger has purchased one story and arranged for an option on another. The former is "There Goes the Groom," by Hardin Layton, and the latter is "Sir Humphrey," by Austin Murdock. Both these deals were made in the English mart.

Regarding the R. K. O. situation, it is understood that Merian C. Cooper's deal with that organization will probably be for a selected number of pictures annually, but that he will not assume the reins of the studio, as formerly. It is possible that Wanger may come to occupy this position.

• • • •

The Debut Of Henry Hull.

Henry Hull will make his debut for Universal in "Great Expectations," the Dickens classic, which this organization contemplates producing. The date for the start is June 1, as Hull is expected here very soon. Hull is only to be here for the summer. He will return to the stage in New York when the new season opens.

• • • •

Picture Pageant Now Passing.

Carol Kay and Jackie Searl have been signed to play the sister and brother of Helen Twelvetrees in "She Was a Lady." The picture will start this week.

Production of "Sacred and Profane Love" will start this week also, under the direction of Clarence Brown, with Joan Crawford and Clark Gable doing the leading roles.

Barbara Stanwyck will have four leading men in "The Lost Lady."

"Gift o' Gab" will be the next picture starring Edmund Lowe at Universal. It is a political story, affording Lowe much opportunity to wise-crack.

Open Air Play Augments Fare Of the Winter

Pools and Parks Open to Supplement Usual List of Indoor Pastimes.

Reprinted from yesterday's last edition.

With last minute changes in bookings at the National Theater, the opening on Saturday of the Crystal Pool, out at Glen Echo Park, the change of policy at the Gayety Theater and divers and sundry other things that lead to the belief that this is not the height of the winter season, Washington's amusements may be said to be getting down to midsummer status.

What with the night clubs, al fresco parks, roofs and the like, this is just as well. There are still a number of places one may go. And a pretty good time will be had by all, no matter what utimate destination may be decided upon.

But in the matter of theatrical diversion, the list is fairly concrete.

At the National, for the week beginning Monday evening, the fifth attraction of the "little season" of the National Theater Players, under the managerial guidance of Stephen E. Cochran and the artistic direction of John McKee, will be "Jimmie's Women," a farce from the flippant pen of Myron C. Fagan, whose then wife, Minna Gombell, was elevated to stardom on the soaring acclaim of this ribald bit of foolery. As was disclosed in these columns yesterday, "Jimmie's Women" supplants "Both Your Houses" as the National's bill and will afford the personnel of the National Players ample outlet of their capabilities. Roy Roberts, Ruth Abbott, Mrs. Hibbard and the rest will be well served in this piece, something after the bedroom farce type of hot weather pastiming.

• • • •

Speaking of the National, on Saturday morning, as an added attraction of the season provided local theatergoers by the International Women's League, the community players' stage version of Robert Louis Stevenson's "Treasure Island" will be offered at 10:30 in the series of Children's Theater of New York productions. This, of course, has no connection with the Children's Theater, but is, nevertheless, a welcome addition to its splendid season. Many of Washington's most proficient actors will be seen in the leading roles of "Treasure Island."

• • • •

The Gayety Theater, still under the management of Col. James J. Lake, on Sunday will inaugurate a new policy, under which burlesque will go by the board for the heated term and sex pictures will take over dominance of the Ninth street house. In addition to the presentation of sensational screen subjects, the Gayety will submit, from week to week, a stunning group of living models whose pulchritude will add to the interest of the current bills.

• • • •

At Glen Echo Park on Saturday, at noon, will be celebrated one of the most important events of the open air amusement season, designed to last from then until Labor Day, at least, and maybe longer. Reference could be made to nothing of less concern to heat-ridden Washington than the seasonal opening of the Crystal Pool, best of the synthetic beaches to be found anywhere in the vicinity of the National Capital. A new scale of admission charges will be in effect and all of the usual amusements available at Glen Echo also, of course, will be on tap—which makes a very ample provision for mass entertainment.

• • • •

Not to be left out of the running, Seaside Park, the attractive bayside pleasure place down at Chesapeake Beach, on Chesapeake Bay, also is in full midsummer swing and offers every type of amusement customary at water resorts. The new pier is practically complete and will afford many new features not heretofore to be enjoyed at the popular bay retreat.

• • • •

Getting back to indoor entertainment, the principal screen feature for the new week at the Earle Theater, beginning tomorrow, will be Earl Carrol's screen version for Paramount of his stage success of the last season, "Murder at the Vanities," in which the foremost roles will be played by Victor McLaglen, Jack Oakie, Kitty Carlisle and a long list of others of note. On the stage, Georgie Price, half of that fabulous kid team of "Georgia and Cuddles," of which Lila Lee was the feminine "Cuddles," will headline the vaudeville bill. Other acts of the first rank will augment the stage program and the usual screen auxiliaries will be shown.

• • • •

At Loew's Fox for the week beginning tomorrow the screen feature will be the elaborate musical production that started out to be the Fox "Movietone Follies," but thought better of it and finally became, "Stand Up and Cheer," in which Warner Baxter, Madge Evans, John Boles and others well liked in Washington will have stellar roles. The stage portion of the bill will be headlined by that master of droll comedy, Herb Williams, the man who can do more with a piano and the cry of "spotlight" than any other single individual known to the human race. Supplementary acts and subsidiary screen attractions, along with Prof. Lampkin's music, will complete the new week's diversion.

• • • •

Paul Lukas and Patricia Ellis lead the long cast to be seen on the screen at the Rialto Theater beginning today in "Affairs of a Gentleman," a new Universal production under the directorship of Edwin L. Marin. Leila Hymas, Dorothy Burgess, Joyce Compton and Lillian Bond are among the other beauties who share primary honors with Miss Ellis, concededly one of the screen's most attractive blondes. The bill will be completed by the customary short subjects, including a new Universal News, with Graham McNamee.

• • • •

Three stars will be visible on the Palace screen when the week beginning tomorrow gets under way with first local screening of "Manhattan Melodrama," a new Metro-Goldyn-Mayer picture in which the pivotal roles are played by Clark Gable, William Powell and Myrna Loy. The story of the screen play was written by Arthur Caesar and was directed by W. S. Van Dyke. Short subjects of varied nature, among which will be included the latest issue of the Metrotone News, will round out the program.

• • • •

A new two-and-a-half-hour show will be presented at the Metropolitan Theater for the week beginning tomorrow, when the foremost feature of the bill will be the new RKO-Radio production, "Sing and Like It," in which the stellar role is played by ZaSu Pitts. Miss Pitts' support, and it is on the highest order, is led by Pert Kelton and Edward Everett Horton. The supplementary subjects include fifteen minutes of news events, "Freak Fish of the Seven Seas," two reels of excitement; Gus Shy in Vitaphone's two-reel, "I Scream;" the Eton boys in "Those Were the Days," and the country's most discussed personality, Father Coughlin, in "The Fighting Priest."

• • • •

For the week beginning tomorrow morning, Loew's Columbia Theater will present as the chief feature of its bill the United Artists release of Twentieth Century's "The House of Rothschild," starring George Arliss. In this subject, Mr. Arliss is supported by a cast of exceptional distinction, led by Reginald Owen, Boris Karloff, Loretta Young, Mrs. Florence Arliss, Helen Westley, Alan Mowbray, Alan Simpson, C. Aubrey Smith and Robert Young.

Virginia Reemployment Officer Is Commended

Covington, Va., May 24 (Spl.).—Because he placed 87 persons in private employment for the week ended May 12, R. A. Stoughton, head of the reemployment office here, has been commended by Frank A. Cavedo, acting director in Virginia of the National reemployment service.

The record of the Covington agency was the best of any office in the State that week.

Philippi College to Graduate 27.

Philippi, W. Va., May 24 (Spl.). Dean J. E. Fidler announces that 27 students will be graduated from Alderson-Broaddus College, Baptist State institution here, at its annual commencement, June 5.

AMUSEMENTS.

NATIONAL Tonight At 8:30
Nights, 25c, 55c, 83c and $1.10. Matinee Saturday, 25c and 55c.
Jane Cowl's Greatest Triumph
"The Road to Rome"
By Robert E. Sherwood
Next Week Bes. Mon. Seats Now
Minna Gombel's
Farce Comedy Success
"JIMMIE'S WOMEN"
COMING—"SAILOR, BEWARE."

AMUSEMENTS.

TIME FOR PLAY
will always pay
FREE ADMISSION
GLEN ECHO
AMUSEMENT PARK
Enjoy these summer days and nights in outdoor recreation.
McWilliams'
Band plays every week night for
DANCING
in Spanish Garden
CRYSTAL POOL
SWIM SEASON
STARTS NEXT SAT.

King George County Names Teaching Staff for 1934

King George, Va., May 24 (Spl.).—Teachers for the 1934-35 session have been appointed to all King George County schools by the county school board.

Mrs. Elsie Williams, principal of King George High School for the past seven years, a period when the enrollment was increased almost 300 per cent, requested the board to make her assistant principal to enable her more adequately to serve her English and language classes. David L. Gillions, for 11 years principal of the McGaheysville High School in Rockingham County, was appointed to succeed her as principal next year.

Mrs. Mabel Altstetter has been appointed to serve for the third year as supervisor of elementary education in King George schools, for which she will also be textbook agent next year.

Teachers next year will be: King George High School—David L. Gillions, principal; Mrs. Elsie Williams, assistant principal; Carter W. Friend, mathematics, science and athletics; Lucie Mae Gray, history; Mrs. Bessie M. Taylor, seventh grade; Louise Allenaworth, sixth grade; Bernice Clift, fifth grade; Minnie Mason, third and fourth grades; Margaret Coakley, second grade; Mrs. Mary C. Davies, first grade. Dahlgren School—L. H. Settle, principal; Miss Florence Hutt, high school subjects; Hobdy Payne, seventh grade; Katherine Jenkins, fifth and sixth grades; Aline Foster, third and fourth grades; Charlotte White, first and second grades. Shiloh School—Kate Owens, sixth and seventh grades; L. Mae Gouldman, third, fourth and fifth grades; Thelma DeAtley, first and second. Windsorn School—Louise A. Gordon, fourth, fifth and sixth grades; Claudia Wilkins, first, second and third grades. Passapatanzy School—Mrs. Bettie S. Coakley, first through sixth. Green Heights School—N. Olus Page, first through sixth grade. Sealston School—Julia Rivers Brown, first through sixth grades. Dogue School—Margaret Quesenberry, first through sixth grades. Index School—Mrs. Mamie O. Broach, first through fourth grades. Madison School—Mrs. Nellie W. Ashton, first through sixth grades.

Teachers for King George colored schools have also been selected. They include: Edenhill County Training School—Mary E. Turner, principal; Sadye E. Smith, Louise Scranage and Mamie L. Smith. Little Ark School—William Lee Rice Jones, principal; Lillian C. Jackson and Melba E. Hale. Welcome School—Dorothy E. Wormley, first through sixth grades. Lamb's Creek School—Olive C. Winston, first through seventh grades. Osso School—George R. King, first through seventh grades. Sealston School—Etta V. Jones, first through seventh grades.

M. H. Poole was appointed to serve his twelfth years as supervisor of King George colored schools.

Radcliffe Boomed As Next Governor

Compromise Candidate Is Offered Democrats.

Cambridge, Md., May 24 (Spl.). A movement was launched here today boosting George L. Radcliffe, of Baltimore, as a compromise candidate for Govenor.

The boom followed a local newspaper editorial in which Mr. Radcliffe, president of the Fidelity & Deposit Co., of Baltimore, was referred to as a friend of both Gov. Ritchie and Mayor Jackson and a Democrat who had never dealt in partisan or factional politics.

Mr. Radcliffe is a personal friend of President Roosevelt and was the manager of his campaign in Maryland.

This follows a statement to the effect that it is the belief of the writer that a bitter State-wide fight would mean the loss of many county offices throughout Maryland, and would be the means of electing a Republican for the chief executive.

Ayrshire Field Day Is Tomorrow

Mount Airy, Md., May 24 (Spl.). The seventh annual Aryshire field day and sale will be held tomorrow on the Silver Run farm of A. W. Feeser & Co., near Manchester, Carroll County, according to Howard C. Baker, dairy specialist for the University of Maryland Extension Service.

The program will begin at 10 a. m.

Preceding the sale, talks will be given by Dr. E. S. Deubler, Penhurst Farm, Narbeth, Pa., and T. P. Whittaker, extension representative of the Ayrshire Breeders Association. Cuthbert Nairn, Sycamore Farms, Douglassville, Pa., will judge the 4-H Club exhibits, it is announced.

Danville Will Get Measuring Station

Danville, Va., May 24 (Spl.).—A water measuring station is to be built here as an ERA project.

It will be a small concrete house on the river bank housing instruments for testing river temperature, its rate of flow and its rise and fall. It will cost $1,884.45 and give employment to ten men. The State is supplying $876.45 in material, the rest being financed by the Government.

Roanoke Baccalaureate Sermon Set Tomorrow

Roanoke, Va., May 24 (Spl.).—The Rev. J. F. Feild, rector of Christ Episcopal Church of Lynchburg, will preach the baccalaureate sermon to 465 members of the Jefferson Senior High School graduating class here Sunday night.

Certificates were awarded to 99 students in the Roanoke Evening School last night.

Methodist Conference Will Begin July 2

Roanoke, Va., May 24 (Spl.).—Dr. Nolan B. Harmon, jr., pastor of Greene Memorial Church here, will be the keynote speaker in the Baltimore Conference, Methodist Episcopal Church South, annual Young People's Assembly, at Massanetta Springs July 2 to 9.

Herman S. Moorman, of Roanoke, will be dean of the assembly and K. Mark Cowen, city recreational director, will direct the recreational activities.

Treasury Refuses Sale Of Cumberland Building

Cumberland, Md., May 24 (Spl.). Rejecting the $45,000 offer of the mayor and city council for the abandoned Federal building and postoffice at Liberty and Frederick streets, C. J. Peoples, director of procurement, Treasury Department, yesterday notified Mayor George W. Legge that the bid is considered too low.

The previous municipal administration offered $35,000 for the vacant structure, planning to remodel it and utilize it as a building to house the department of public safety.

Budget for Bristol Is Increased $10,223

Bristol, Va., May 24 (Spl.).—The Bristol, Va., budget for the fiscal year beginning next July 1 was made public today, listing estimated expenses of the city government at $259,101.25, as compared with $248,878.04 for the year about to close.

This increase of $10,223.01 in appropriations will be carried under the proposed budget at the same tax rate as last year, namely, $2.60 per hundred dollars valuation.

Death Called Suicide.

Grafton, W. Va., May 24 (Spl.). Taylor County authorities today reported suicide in the death of Charles Davis Lewis, 49, oil well driller, whose lifeless body, with a bullet hole in the head and a pistol nearby, was found last night in a rooming house here.

AMUSEMENTS.

Gayety Burlesk
Lillian Murray Lillian Harrison
MARY BROWN
And
HAP FREYER
LAST WEEK OF SEASON.

EARLE
Warner Bros. Cool
Feature TODAY at 11:15-1:40-4:30-7:15-10:00
On Stage GEORGIE PRICE & OTHER ACTS
EARL CARROLL'S MURDER AT THE VANITIES
STARS! GIRLS! SONGS!
25c TO 1 P.M.
"MURDER AT VANITIES" CAN ALSO BE SEEN SUN., MON., AND TUES. AT THE ARMASSADOR

METROPOLITAN
FATHER COUGHLIN "FIGHTING PRIEST"
TODAY at 12:05-2:30-4:55-7:20-9:45
ZAZU PITTS
SING AND LIKE IT
Also 15 MINUTES WORLD NEWS COMEDIES • NOVELTIES
2½ HOUR SHOW
Mat. 25c to 5 p. m. Eve. 25c • Occ. 40c

AMUSEMENTS.

WOMEN'S INTERNATIONAL LEAGUE Washington Sponsor Children's Theatre
Treasure Island
NATIONAL THEATER
Saturday, May 26, 10:30 A. M.
Tickets 40c. 55c. 83c. $1.10. $1.65

RKO KEITH'S 15TH AT G
Always Carefully Cooled
NOW PLAYING
"FINISHING SCHOOL"
FRANCES DEE • GINGER ROGERS
BILLIE BURKE • BRUCE CABOT

NOW A new kind of MURDER MYSTERY
"AFFAIRS of a GENTLEMAN"
with PAUL LUKAS • LEILA HYAMS
RIALTO 9TH AT G

Loew's FOX MET. 5001
Now
WARNER BAXTER
"STAND UP and CHEER"
with
MADGE EVANS • JOHN BOLES
Stage
HERB WILLIAMS
and SUPERB VAUDEVILLE SHOW
FRIDAY
WALLACE BEERY in "VIVA VILLA"
Stage ABE LYMAN & ORCHESTRA

Loew's PALACE
Now
CLARK GABLE • MYRNA LOY
WILLIAM POWELL
in "Manhattan Melodrama"
M-G-M Picture
NEXT ATTRACTION
Joan CRAWFORD • Franchot TONE
in "SADIE McKEE"

Loew's COLUMBIA 25c to 8:30 NIGHTS 35c-40c
Now
GEORGE ARLISS in
"The HOUSE of ROTHSCHILD"

Pigeon Races Start June 2 at Danville

Elizabeth Concourse to Hold First Test.

Danville, Va., May 24 (Spl.).—The first of the annual series of pigeon races which start from this point will be held on June 2, when 300 picked birds of the Elizabeth (N. J.) Concourse are released.

On succeeding Saturdays the Brooklyn (N. Y.) Concourse and the Newark Concourse will send several thousand here for the trophy races.

The dispatching of the pigeons is undertaken by a racing official, who accompanies the birds and times their release.

Upon arrival in the home lofts the birds are clocked by a machine which punches the hour on the metal tag attached to the pigeon's leg.

No Foul Play in Death.

Petersburg, Va., May 24 (Spl.). Commonwealth's Attorney W. Potter Sterne, of Dinwiddie County, said police had found no evidence of foul play in the death of David G. Talley, 38, whose body was found a few days ago in the ruins of a house near Sutherland after the building had been destroyed by fire.

"I Feel Full of Pep!"

Why Suffer?

"I cannot praise Lydia E. Pinkham's Tablets enough for the way they have helped me," says Mrs. M. Grill, 1001 E. Clay Street, Shamokin, Pa. "I always suffered a great deal of pain each month. I felt tired and sick all the time. In the morning I was dizzy and faint. Usually I had to stay in bed a day, sometimes only half a day. A friend of mine told me to use these Tablets and they helped me very much. I suffer very little now and I feel full of pep."

LYDIA E. PINKHAM'S TABLETS
A Tonic and Sedative for Women

Shenandoah Area's Scout Heads Meet

Committee Chairmen and Trustees Appointed.

Martinsburg, W. Va., May 24 (Spl.).—With the newly-named president W. N. Dunn, this city, presiding, the spring meeting of Shenandoah Area Council, Boy Scouts of America, was held here yesterday by executives of the organization in counties in West Virginia and Virginia.

It was voted that Martinsburg area should hold its June meeting in Charles Town, W. Va., while the Winchester (Va.) area will meet in Berryville, Va. Area committee chairmen were named as follows: Activities, B. F. Arthur, jr.; training, the Rev. A. R. Van Cleave; camping, J. S. Hartman, all of Winchester; Court of Honor, J. Nevin Kilmer; publicity, David B. Joseph; troop organization, A. M. Staubly; health and safety, Dr. Edwin Cameron, all of Martinsburg.

The board of trustees of the endowment fund will consist of the subexecutive committee and the chairman of each administration center. C. S. Hartman, of Winchester, will be chairman of the Ten-Year Plan for Scouting, and Philip R. Fowls, also of Winchester, chairman of the financial committee, with the presidents of local councils and chairmen of the administrative centers responsible for financing plans.

Today
at 2 P. M. over
WMAL

The Washington Post will present to the women of America in the series, "First Ladies of the Capital,"

Elizabeth Smith Friedman
Cryptanalyst, U. S. Coast Guard

The microphone chat today of Margaret Santry and her distinguished guest will be broadcast over a Nation-wide network.

Listen Today

The radio interview . . WRC and National Broadcasting Company network, at 2:00 p. m.

Read Saturday

The interview story by Margaret Santry in

The Washington Post

These Washington Post interviews are twice weekly—Mondays from WRC and Fridays from WMAL.

Society Has 3 Weddings In One Day

Miss Francesca Butler Moore Becomes Bride of Mr. Kemp.

Miss Betty Cecil Curry Is Married to Dr. Gerdes, Jr.

By Evelyn Peyton Gordon.

Three marriages of interest to Capital society took place yesterday in Washington and are only the beginning of the numerous weddings which will occur, one, two, three or even four a day until after June, the month of brides, has been concluded.

The wedding of Miss Francesca Butler Moore, granddaughter of Mrs. Alben B. Butler, to Mr. Evan Jennings Kemp, son of Mrs. Roger Kemp, of New York, and the late Mr. Kemp, took place yesterday at noon in the home of Mrs. Butler, at New Hampshire avenue and R street. The drawing rooms were effectively decorated with pastel shaded garden flowers against a background of palms and ferns. The Rev. Dr. ZeBarney Phillips performed the ceremony in the presence of members of the two families and a few intimate friends.

The bride wore a becoming gown of powder blue chiffon, made on long flowing lines. The sleeves were wrist length and the high neck was fastened at the back. The skirt ended in a medium length train. She wore a turban of powder blue tulle with a shoulder length veil, and carried a bouquet of lilies of the valley and white roses.

Sister Is Matron of Honor.

Mrs. George Abell was matron of honor for her sister and Miss Jane Brooks, of Lake Forest, Ill., was the bridesmaid. They were costumed alike in crushed organdy garden frocks of white printed with blue and red flowers and with shoulder capes of yellow organdy. Their large picture hats were of yellow straw, and they carried bouquets of yellow snapdragons and white daisies.

Mr. Benjamin Bassett, of New York, served as best man. Mrs. Butler was attired in black and had a corsage of white orchids. Following the ceremony there was an informal wedding breakfast, after which Mr. and Mrs. Kemp left for their wedding trip, the latter wearing a smart suit of dark blue with a hat of the same shade and matching accessories. They will make their future home at 63 East End avenue in New York.

Mrs. Kemp attended Holton Arms School in Washington and the Farmington School, then going to La Casita in Lausanne, Switzerland. Later she studied at the University of Lausanne and the Sorbonne in Paris. More recently she has been a student in the Art Students' League in New York, where she studied sculpture.

Mr. Kemp attended the Taft School and was graduated from Yale University with the class of 1931.

Miss Curry Marries.

The marriage of Miss Betty Cecil Curry, daughter of Mrs. Mary Curry and the late Mr. Frank J. Curry, to Dr. Joseph H. Gerdes, jr., of Harrisburg, Pa., son of Mr. and Mrs. Joseph H. Gerdes, of Steelton, Pa., took place yesterday morning at 10 o'clock in the chapel of Gonzaga College, the Rev. James McCarl, S. J., officiating, in the presence of a small company of relatives and intimate friends.

The bride was given in marriage by her brother, Mr. Paul A. Curry, and wore a gown of powder blue lace with a large hat to match. She carried a bouquet of talisman roses and lilies of the valley.

Miss Claire Curry was maid of honor for her sister and wore a costume of ashes of roses crepe with a brown hat. She carried a bouquet of blue delphinium and yellow snapdragons. Dr. James O'Brien, of Harrisburg, was best man, and the ushers were Mr. Robert Mangan and Mr. James E. Cook.

An informal breakfast and reception followed in the Jefferson room of the Mayflower, after which Dr. Gerdes and his bride left for a wedding trip to Quebec, the latter traveling in a black and white crepe ensemble. They will make their home in Harrisburg. Mrs. Gerdes is a graduate of Holy Trinity School and the Auburn Academy in Auburn, N. Y., and was also graduated from Georgetown University Hospital. Dr. Gerdes is a graduate of Georgetown University School of Medicine and later studied at Kiel University, Germany, taking a postgraduate course at the University of Vienna.

Mrs. Owens Is Wed.

The third of yesterday's marriages was that of Mrs. Margaret Clephane Owens to Mr. John Carter McCalmont. Mr. and Mrs. Alan O. Clephane, parents of the bride, have announced the marriage which took place yesterday afternoon at 4 o'clock in the Washington Heights Presbyterian Church, the pastor, Dr. John C. Palmer, officiating. Mr. McCalmont is the son of Mr. and Mrs. Albert W. McCalmont, of Detroit, Mich.

The bride was given in marriage by her brother, Mr. Arthur H. Clephane, and was attended by Miss Fredericka Waldron, of Ann Arbor, Mich. Mr. Robert S. Beach, of Washington, was best man. The young couple left last evening for a three-week trip in Michigan.

Mr. and Mrs. Harry Lesnie, of Sidney, Australia, are guests at the Shoreham and will remain several days while in Washington to see his sister, Mrs. Jess Neufeld. Mr. and Mrs. Lesnie are making a trip around the world.

Mrs. Philip Erhardt and her daughter, Miss Esther Erhardt, of Kansas City, Mo., are guests at the Mayflower while in Washington for several days before going to Atlantic City and New York. They are accompanied by Miss Martha Deniels and Miss Dorothy Glenn, also of Kansas City.

Married Yesterday at Home

Harris & Ewing.

MRS. EVAN JENNINGS KEMP,
who before her marriage to Mr. Kemp yesterday at noon in the home of her grandmother, Mrs. Alben B. Butler, was Miss Francesca Butler Moore. Mr. and Mrs. Kemp will make their home in New York City.

NOTES OF SOCIETY

Official and Resident

The Ambassador of Great Britain and Lady Lindsay have issued invitations for a garden party on Monday, June 4, from 5 until 7 o'clock, to celebrate the birthday of His Majesty King George V.

The Ambassador and Lady Lindsay were the ranking guests at the dinner given last evening by the Minister of the Union of South Africa and Mrs. Ralph W. Close. The other guests were the Minister of Canada and Mrs. William Duncan Herridge; the Minister of the Netherlands and Mme. van Haersma de With, the Secretary of Commerce and Mrs. Daniel C. Roper, Representative and Mrs. Charles Eaton, Mr. and Mrs. William S. Culbertson, Mrs. Russell Bennett, Miss May Louise Johnson and Mr. Eugene Scallan, Secretary of the South African Legation.

Later last evening Sir Ronald Lindsay and the Minister of Canada attended the dance given by the British Club of Washington at the Kennedy Warren in celebration of Empire Day, and remained for the pageant presented by members of the club at 11 o'clock.

The Secretary of State and Mrs. Cordell Hull were hosts at tea yesterday afternoon in their apartment in the Carlton Hotel, when the guests of honor were Senora de Sacasa, wife of the President of Nicaragua, and her daughter, Senorita Maria Sacasa, both of whom had been guests at the White House earlier in the afternoon. The Minister of Nicaragua and Senora de De Bayle also were guests at the tea.

Representative J. Twing Brooks, of Sewickley, Pa., has taken a suite at the Wardman Park Hotel and will be in residence there for the present.

Mrs. Wadsworth Opens Home at Geneseo.

Mrs. James A. Wadsworth, wife of Representative Wadsworth, has opened her home at Geneseo, N. Y., for the summer and has as her guest Mrs. Morris Crumpacker for several weeks.

Mrs. Crumpacker will go to St. Paul the early part of June to attend the graduation of her son, following which they will return to their home in Portland, Oreg.

Rear Admiral Julian L. Latimer, U. S. N., retired, with his daughter, Miss Laura Latimer, and Mrs. C. A. Richardson are stopping over in Washington for several days on their way North from their winter home in Clearwater, Fla., and during their visit they are occupying a suite at the Wardman Park Hotel.

Capt. Walter N. Vernou, naval aid to the President, and Mrs. Vernou entertained at dinner last evening in honor of Admiral Sir Lewis Bayly and his niece, Miss Boysey. Covers were laid for 12 guests.

Mrs. Edward Reed will leave Washington shortly for White Sulphur Springs, W. Va., where she has taken a cottage for the summer. Mr. Reed, who is chief of the Mexican division of the State Department, will join her there for weekends.

Mrs. Jane A. Story, mother of Mrs. Reed, and her other daughter, Miss Jacqueline Story, have also taken a cottage at White Sulphur Springs for the summer.

Mr. and Mrs. Stimson At Highbold.

The former Secretary of State and Mrs. Henry L. Stimson have left Washington and opened Highbold, their estate at West Hills, near Huntington, Long Island, where they will spend the summer.

The former Undersecretary of State and Mrs. William R. Castle, jr., have leased the estate of Mr. and Mrs. George H. Warrington, of Cincinnati, at Hot Springs, Va., for the summer. They expect to leave Washington early next month for Hot Springs to take possesison of the house.

Mr. Sheridan Talbott, United States consul to Prague, is in Washington for a week's visit and is a guest at the Mayflower. He has been at his former home in Bardstown, Ky., and is sailing from New York on May 30 for Europe.

Mrs. Richard Aldrich, wife of former Representative Aldrich, has arrived in Washington for a few days and is the guest of Mr. and Mrs. James Clement Dunn.

Countess Gladys Szechenyi, daughter of the Minister of Hungary to London, who was formerly Minister to Washington, and Countess Szechenyi, has arrived in the Capital and is visiting her brother-in-law and sister, Mr. and Mrs. Eugene Roberts.

Mrs. Bryce Allan will leave Washington today for Wilmington, Del., to be the guest of Mr. and Mrs. Henry du Pont for a few days and she will then go to Beverly, Mass., where she will spend the summer.

Mrs. Guy Norman, sister of Mrs. Allan, has left Washington and gone to Newport, R. I., where she has opened her house for the summer.

Mrs. John R. Williams To Have Guests.

Mrs. John R. Williams will have as her guests next week her two daughters, Mrs. Joseph Leiter and Mrs. Huston Rawls, who will spend several days as her guests.

Mrs. Williams' other daughter, Mrs. Frederick A. Sterling, wife of the United States Minister to Bulgaria, who has been spending some time aboard her yacht on the Riviera, has left her children there and has returned to Sofia, Bulgaria, to be with the Minister for some time before returning to the Riviera.

Mrs. Ingalls Sard expects to sail July 18 for Europe, accompanied by her son and daughter, Mr. Russell Sard, jr., and Miss Abigail Sard. They will travel through Germany and during the winter months will make their home in Munich, Germany.

Mrs. Henry B. Spencer will leave Washington today for New York, where she will spend several days before returning to the Capital.

Mrs. Gary Johnson will leave Washington in a day or two for Magnolia, Mass., where she will open her cottage for the summer.

Commander and Mrs. Ralph R. Stewart have arrived in Washington for a visit of several days.

Mrs. Oscar Jarecki has issued invitations for a large luncheon tomorrow at the Mayflower Hotel.

Australian Official Visiting Here.

Mr. A. E. Heath, official representative to London of the New South Wales government of Australia, is a visitor in Washington, stopping at the Shoreham.

Mrs. Gretchen Dau Cunningham has as her guest in her home on Crescent place Mrs. James Francis Farley, the Democratic National committeewoman from Kansas, who has been the guest at a series of dinner parties.

Mrs. Clifford Hubbell, of New York City, and Miss Helen Crosby, of Buffalo, arrived in Washington yesterday from a motor trip through Virginia and will be at the Mayflower for a day or two before returning home.

Mrs. J. Pegram Johnson, of Richmond, Va., is a guest at the Mayflower with her daughter, Miss Iris Johnson, who has been in school in the Capital since the early autumn.

Former Envoy And Wife Wire Appreciation

Senor de Cardenas Will Sail Tomorrow for Madrid.

The former Ambassador of Spain and Senora de Cardenas are spending their last few days in this country visiting friends in New York. The Ambassador will sail tomorrow and will go to Madrid to confer with the foreign office before going to Paris. Senora de Cardenas will not sail until June 2 and will go direct to Paris, where the Ambassador will join her.

The Ambassador and Senora de Cardenas sent a telegram to the embassy yesterday expressing appreciation for the many delightful parties given for them during the weeks prior to their departure and in thanks for the many gifts they received. The telegram contained the following message to the many friends and acquaintances whom they were not able to bid farewell to personally:

"Before leaving we wish to thank once again our dear friends for all their great kindness. As we can not do so personally, please accept this collective message which brings to you all our best wishes and affectionate thoughts." The message was signed by both the Ambassador and Senora de Cardenas.

Next week Washington will welcome the successor of Senor de Cardenas in the person of Senor Luis Calderon, who is not unknown to Capital society. Senor Calderon comes to Washington from Madrid, where he has been at the Foreign Office, and will be accompanied by his charming young wife and their children.

Several years ago, when Senor Don Alejandro de Padilla y Bell was the Spanish Ambassador, Senor Calderon was attached to the embassy as Commercial Counselor. He has a host of friends here who will greet him and his family on their arrival.

Counselor, Bride On Way to London

Commendatore Leonardo Vitetti and his bride, Signora Vitetti, who were married at Oyster Bay, Long Island, last Saturday, sailed yesterday for Europe aboard the Conte di Savoia. Signora Vitetti is the former Miss Natalie Mai Coe, daughter of Mr. William R. Coe, whose wedding at Planting Field, the Coe estate, was one of the most brilliant of the season.

Signor and Signora Vitetti were the guests in whose honor the Ambassador of Italy, Signor Augusto Rosso, entertained at dinner on Tuesday evening in the embassy. The ambassador acted as best man at the wedding.

Signor Vitetti and his bride will make their home in London, where the former is counselor of the Italian Embassy.

Culbertson on Bridge

1055.
The School of Experience.

There is no school in which the lessons given by teachers are quite like those we learn in the school of our own experience. Most of us can remember and profit by our mistakes, but sometimes it is an unfortunate thing that others have to suffer penalties because we have refused to be guided by experience.

It is axiomatic with almost all good Bridge players that in opening the bidding when a hand contains a choice between a biddable suit and notrump, the suit and not notrump should be bid first. This is especially true when a side is vulnerable as there is no type of hand that can go quite so bad as a notrump if the distribution is unfavorable. It is true for a far more basic reason, and that is that the purpose of bidding is to facilitate and not shut out the free exchange of information, except, of course, when the hands are of a freakish type suggesting Preemptive bids.

East in the hand below ruefully admitted, after a major disaster, that he thought, after all, he should have bid one diamond.

East, Dealer.
East and West vulnerable.

The bidding:

East	South	West	North
1NT	Dbl.	Pass	Pass
Pass			

South's Takeout Double is obvious, and North's Penalty Pass of the bid of one was an example of very fine strategy. South is marked with strength in either spades or hearts as he no doubt anticipates a major suit response. Hence, whichever suit South has, North can contribute toward the establishment of it. Even a small penalty, from North's standpoint, is more desirable than an effort to make game.

In the play South opened the Knave of hearts, which North won with the Ace, and North, instead of continuing the hearts, now led a small club. East played small, and South won and returned a club. This East was forced to take. Seeking to minimize his losses by establishing a spade trick, East now led a card in that suit, and when South played low, put on the Knave, hoping that South for his Double had had both the Ace and Queen. North won and returned a heart. South then cashed his four remaining heart tricks and threw East back in the lead with the last club. In all, East took only three tricks, the Ace-King of clubs and the Ace of diamonds, the hand being defeated 1,400 points. East could have saved a trick on Double Dummy play of the club suit by taking the Ace-King and then throwing South into the lead.

(Copyright, 1934, by Ely Culbertson.)

Miss Mimi E. Anderson Weds Lieut. Madeira

Mrs. George Ross Anderson announces the marriage of her daughter, Miss Mimi Earle Anderson, to Lieut. Dashiell Livingston Madeira, U. S. N. The wedding took place Wednesday in New York City.

The bride is the daughter of Mrs. Anderson and the late Mr. George Ross Anderson, for many years assistant secretary of the Southern Railway in Washington, and a granddaughter of the late Judge Virgil D. Stockbridge. Lieut. Madeira is the son of the Rev. and Mrs. Easton Madeira, now living in Illinois.

Miss Skinner Now a Bride In New York

Miss Henrietta Dana Skinner, daughter of Mr. and Mrs. Richard Dana Skinner, was married to Dr. Irving Woodworth Raymond, assistant professor of history at Columbia University, Wednesday afternoon in the home of her parents on Park avenue in New York. Only members of the two families and a few intimate friends were present to witness the ceremony, which was performed by the Rev. George Ford, of Newman Hall.

The bride was given in marriage by her father. She wore a gown of ivory satin on simple lines, the long flaring skirt ending in a fan-shaped train. Her veil of tulle was arranged in cap fashion.

Miss Eleanor Carroll Skinner, twin sister of the bride, was her only attendant. She wore a gown of peach-colored organza, made with a full skirt and a ruffled cape.

Mrs. Raymond is a great granddaughter of Richard Henry Dana, jr., author of "Two Years Before the Mast," and is a granddaughter of Mrs. Peter Henry Hill, of Washington, at whose home she was a frequent visitor.

Envoy of Italy Guest at Dinner

The Italian Ambassador, Signor Augusto Rosso, was the ranking guest at a dinner given last evening at the Mayflower by Mrs. Nellie Tayloe Ross in compliment to her house guest, Mrs. D. P. B. Marshall, of Sheridan, Wyo.

The company included the Minister of Albania, Mr. Faik Konitza; the Minister of China and Mme. Sze, Senator and Mrs. Warren R. Austin, of Vermont; Senator and Mrs. Alva B. Adams, of Colorado; Representative Isabella Greenway, of Arizona; the Assistant Secretary of the Treasury, Mr. Lawrence Wood Robert, jr., and his guest, former Senator John S. Cohen, of Atlanta, Ga.; Mr. and Mrs. Emil Hurja, Judge and Mrs. D. A. McDougal, Maj. and Mrs. Parker West, Mrs. Julian Mason, Mrs. Ralph Richardson, Miss Dorothy Tomlinson, Mr. Robert Jackson, Mr. and Mrs. George Ross, Mr. John Fisher and Mr. Bradford Ross.

Mr. and Mrs. Hamilton At Home on Monday

Each year at this time, when the iris beds are crowded with blossoms of white, yellow and all of the shades from palest orchid to deepest purple, Mr. and Mrs. George E. Hamilton entertain their friends at a garden tea in their home, Stoneridge, on the Rockville pike.

They will be at home Monday afternoon from 5 until 8 o'clock to receive their friends and to show their numerous iris beds, which are Mr. Hamilton's own particuar hobby and which contain every known variety of the iris family.

Beneficiaries Honor Guests At Carnival

Street Party of Thrift Shop Will Start This Afternoon.

With gay booths along both sides of Q street from Connecticut avenue to Nineteenth street; flags of various embassies and legations flying from the balconies of the Anchorage; a real gypsy fortune telling tent for Mrs. J. Hamilton Lewis, who will read palms at both afternoon and evening sessions of "Ma" Williams' block party; a hurdy-gurdy wagon and scores of attractions for both old and young, the Thrift Shop Carnival will get under way promptly at 3 o'clock this afternoon.

Mrs. Sidney Taliaferro, chairman of the flower booth, while having all varieties of garden flowers, including small potted plants and hanging ivy, is featuring gardenias as the "carnival flower." Among those who are sending blooms from their gardens are Mrs. Whitman Cross, Mrs. R. M. Kauffmann, Mrs. Robert Woods Bliss and Mrs. Karl Corby. The local florists also have been generous in their donations. A bevy of debutante flower venders will assist Mrs. Taliaferro and members of her committee, among them Miss Alice Fleming, Miss Hope Jackson, Miss Mary Dwight, Miss Mary Louise Marsh, Miss Pinky Tompkins and Miss Jane Esther Platt. Mrs. Charles Carroll Morgan and Mrs. Walter Chappell have been added to the flower committee.

Children from the various organizations to benefit from the proceeds of the carnival will be brought to the party in buses by nurses and attendants. They are to be the guests of honor.

"The Coffee Urn," in charge of Mrs. David Finley, will be a picturesque booth. Assisting her are Mrs. Howland Chase, Miss Beatrice Phillips, Miss Helen David, Miss Cynthia Davids and Miss Gertrude Laughlin.

A leading dance orchestra has been engaged for the street dancing in the evening.

For those who wish to stay over from the afternoon session of the carnival, dinner will be served at one of the restaurants and plate lunches may be had at the Three Musketeers, which will be open from 3 o'clock on through the evening.

Proceeds from the carnival will go to the five member organizations of the Thrift Shop, the Children's Hospital, Children's Country Home, the Child Welfare, Prenatal Clinic of Columbia Hospital and the Junior League for its Children's Hospital fund.

Shoreham Officials Give Buffet Party

Department heads and other officials of the Shoreham Hotel gave a buffet party in the Supper Club of the Shoreham last evening in honor of Mr. and Mrs. Karl D. Lucy, whose wedding took place Wednesday night at Our Lady of Lourdes Church, in Bethesda, Md.

Mrs. Lucy is the former Miss Ann A. Posey, daughter of Mr. and Mrs. Matthew Posey, of Fayette City, Pa., and she has been associated with the Shoreham Hotel for several years in the accounting office.

Mr. Lucy is the son of Mr. and Mrs. Horace Lucy, of Richmond, Va. Attendants at the wedding were the bride's brother-in-law and sister, Mr. and Mrs. Grayson Stottlemyer, of Bethesda.

Marchesa d'Ajeta At Welles' Manor

Sails June 2 to Return to Home in Italy.

Marchesa Martina Lanza d'Ajeta, dei Principi di Crabia, who was at the Shoreham for a short time, is now the guest of the Assistant Secretary of State and Mrs. Sumner B. Welles at their country home, Oxon Hill Manor, in Maryland. Mrs. Welles and Marchesa d'Ajeta have been lifelong friends, the latter having lived in Washington for many years. Her father was Dr. John Davis Jones and they lived at Eighteenth and I streets.

Marchesa d'Ajeta arrived in the United States on the S. S. Rex, March 28, and has been in New York and in Cincinnati. She expects to sail June 2 on the S. S. Vulcania, to return to her home in Florence, Italy. Her husband, Marchese d'Ajeta, is master of ceremonies at the court of the King of Italy, and is now on duty. Their son, Marchese Blasco Lanza d'Ajeta, is private secretary to Baron Aloisi, the minister of foreign affairs in Rome.

Dr. Lewis Host For Luncheon At Shoreham

President of Panama's National Assembly Is Guest of Honor.

Dr. Ricardo A. Morales, president of the National Assembly of Panama, was the guest in whose honor Dr. Jose Guillermo Lewis gave a luncheon yesterday at the Shoreham.

The guests included the Ambassador of Cuba, Dr. Manuel Marquez Sterling; the Minister of Panama, Dr. Ricardo J. Alfaro; the Minister of Guatemala, Dr. Don Adrian Recinos; the Minister of Costa Rica, Don Manuel Gonzalez-Zeledon; the Minister of Bolivia, Senor Dr. Don Enrique Finot; the Minister of Ecuador, Capitan Colon Eloy Alfaro; the Charge d'Affairs of Venezuela, Don Luis Churion.

The Counselor of the Spanish Embassy, Don Luis M. de Yrujo; the Minister of Colombia, Dr. Don Fabio Lozano; the Counselor of the Mexican Embassy, Dr. Don Pablo Campos-Ortiz; the Deputy of the National Asembly of Panama, Don Raimundo Ortega Vieto; the First Secretary of the Mexican Embassy, Dr. Don Rafael Fuentes; the Secretary of the Panama Legation, Don Juan Chevalier; the Secretary of the Peruvian Embassy, Dr. Juan Mondoza; Dr. Thomas Cajigas and Dr. A. A. Moll.

ARNOLD GALLERIES
1306 G St. N.W.
Antique Jewelry, Silver, Sheffield Furniture, Mirrors, Brasses, Art Objects, and Wedding Gifts A Specialty.

Over 30 Years of Quality Service
Your FINE RUGS ... will be safe!
—from MOTHS and all other hazards, when stored in our MOTHPROOF VAULT.
Why take a chance? The cost is small . . . the protection absolute.
MERCHANTS Transfer & Storage Co.
JOHN L. NEWBOLD, JR., President
920-922 E St. Phone NA. 6900
Storage, Moving, Packing, Shipping

Silver Storage
The Security safe deposit vaults provide protection and the Company's capital, surplus and reserve of over $1,200,000 provide a guarantee against loss. Rates according to valuation beginning at $1 per month.
Security Storage
A SAFE DEPOSITORY FOR PROPERTY
1140 FIFTEENTH ST
4½ BLOCKS NORTH OF THE WHITE HOUSE
C. A. ASPINWALL, PRESIDENT
DISTRICT 4040

Phillip-Louise
Conn. Ave. & L
1727 L St. N.W.
White and Pastel Suits and Dresses
$10.95 up
Chiffons and Organdies for Dinner and Evening
$19.75
All Sizes 12 to 44
White Hats $5.00

Special Luncheon 35c
Deviled Crab, Vitamin Salad, Pineapple Delight, Rolls and Butter, Beverage
Served on Second Floor and Mezzanine Only.
Nunnally's
THE CANDY OF THE SOUTH
1208 F St. Nat. 8735
1035 Conn. Ave. Dist. 4263

RUG STORAGE
Now, during housecleaning time, let us call for your Winter rugs, clean them and store them during the hot days, protecting them from damage by moths.
Telephone Today
We will gladly send a representative, with full particulars and rates.
FIDELITY Storage
1420 U STREET N.W.
NORTH 3400

INWEAVING
New Process of Repairing Tears in All Woven Materials
(Silks—Linens—Woolens)
SOUTHERN STELOS CO.
913 12th St. N.W. Nat'l 8442.

Reduce the Elizabeth Arden Way
Ask about the marvelous new Ardena Bath which literally melts away surplus pounds.
Phone, National 4161 - 1147 Connecticut Avenue

LUTZ & CO.
Established 1804
1325 G St. N.W.
Trunks, Bags and Leather Goods of the Better Grade
Trunk and Leather Goods Repairing
Phone NA. 0244

Fine Rugs
—give lasting beauty only if they are properly and safely cleaned each year. We use Ivory Soap exclusively in our scientific method of cleaning, as we have found it to be the best in our 16 years of experience. Every rug insured while in our possession. Low Summer storage rates.
CALL MR. PYLE
NA. 3257-3291-2036
Sanitary Carpet & Rug Cleaning Co., Inc.
106 Indiana Ave. N.W.

VENETIAN BLINDS
Have captured the imagination of the modern home owner because of their wonderful decorative possibilities. All sorts of beautiful effects may be developed by using the many color combinations in which the slats and tapes are available. Enjoy their charm, privacy and comfort this Summer.
14 Beautiful Slat Colors, 7 Lovely Tape Tones
An Estimate Entails No Obligations
The SHADE Shop
830 13th St. N.W.
DIstrict 3324-3325
W. STOKES SAMMONS

20th and R Sts. N.W.
"Speaks for Itself"
THE PARROT
A LOVELY SUBURBAN GARDEN . . . MID-TOWN
For summer dining, the Parrot Garden is a cool, delightful retreat where you will find cuisine as delicious as at home. Luncheon, tea or dinner.

CARE IN EVERY DETAIL OF EVERY UNDERWOOD PORTRAIT
YOU WILL APPRECIATE OUR SKILL

Going Places
When you say "HI-HAT," you've said it. Everything for a most enjoyable luncheon, cocktail party, dinner, or after-theater supper with AIR CONDITIONING for your comfort. The coolest and brightest spot in town.
On WRC 4:30 P. M. and WMAL 10:15 P. M.
VALENCIA CUBAN Rumba Band
THE HI-HAT
AIR-CONDITIONED Cocktail Lounge
AMBASSADOR HOTEL

FOR INFORMAL PARTIES

These "GOOD HUMOR"
CHEESE & CRACKER BOARDS
Of turned wood, with the center made to hold cheese or cold cuts, and the outer rim for crackers or pretzels. Useful for buffet suppers and a good Bridge Prize item. Diameter 14 inches $1.25
Gift Dept.—First Floor—Telephone National 1293
DULIN & MARTIN
Connecticut Ave. and L
HOME FURNISHINGS FOR 87 YEARS—NORGE REFRIGERATORS

BING! SPEED BINDER
Saves Vault Space and Time
Accountants, Auditors, Bookkeepers prefer the BING! Speed Binder. The mechanical parts cannot become clogged or get out of order, are positive in action and cannot rust.
No protruding posts . . . they close flush . . . Slight pressure and Bing! . . . it is open . . . Stainless-Steel Posts. Bronze Fittings . . . We will gladly send one of these binders on trial.
Andrews PAPER COMPANY
STATIONERY STORE
718 13th St. NA. 1974

A Feminine Retreat to the Home Wouldn't Solve Unemployment, Says Mrs. Shouse

Club Federation Turns to Art From Business

Mrs. Ruth Snodgrass Will Sing Before D. C. Club Federation.

HOT SPRINGS, Ark., May 24 (Spl.).—The council of the General Federation of Women's Clubs, in session here, turned from routine business matters today to art affairs.

* * * *

A landscape entitled "Shenandoah," the Mrs. Eugene Meyer purchase award picture in a recent District art contest, was presented by the District Federation this afternoon to Mrs. Grace Morrison Poole, president of the General Federation.

The picture, painted by Garnet Jex, of Washington, will be hung in the General Federation headquarters, 1734 N street northwest.

* * * *

Mrs. Samuel A. Swiggett, chairman of the District Federation's art division, made the presentation. The District art contest was arranged by Mrs. Swiggett.

Mrs. Swiggett will also be among the speakers at the Penny Art Fund breakfast tomorrow morning. Washington's Penny Art Fund Award, a painting entitled "Autumn," by Miss Norma Bose, was won by the Takoma Park Woman's Club for its fostering of civic art projects.

Mrs. Snodgrass to Sing.

THE District of Columbia Federation of Women's Clubs will present Mrs. Ruth H. Snodgrass, soprano soloist and chairman of the publicity department of the federation, in a program of Memorial Day music in its weekly broadcast at 11:30 o'clock this morning from Station WRC. Elsie Harvey Weaver, pianist, will accompany Mrs. Snodgrass.

Mrs. Snodgrass has been a leading soprano in the A Cappella Choir of the First Congregational Church for several years, and is widely known in club circles. She will sing four numbers, "Christ in Flanders," by Ward-Stephens; "A Memory," by Rudolph Ganz; "There Is No Death," by Geoffrey O'Hara, and "The Last Song," by James H. Rogers.

This program will conclude the federation radio programs for the season.

Confederate Daughters.

THE District of Columbia chapters of the Daughters of the Confederacy will give a card tonight at the Roosevelt Hotel. Mrs. G. H. Alexander, chairman of the arrangement committee, will be assisted by Mrs. T. T. Carter, Southern Cross Chapter; Mrs. Frances Embrey, Stonewall Jackson; Mrs. Spigall and Mrs. Ralph Howell, Dixie; Mrs. Garnet Lee, Shenandoah; Mrs. Eugene Rollings, Hiliary Herbert; Mrs. John Roberts, Confederate Flag; Miss Florence Sweet, J. E. B. Stuart; Mrs. R. B. Whitehurst, Robert E. Lee; Mrs. Rosa Wood, Ewell, and Mrs. Livingston Vann, Williams.

All Souls' Alliance.

THE Women's Alliance of All Souls' Church will hold its business meeting at 12 o'clock today. After the meeting the group will be entertained with an hour of music. Henry Gregor, concert pianist and composer, will play several solos; Emily Withers will sing a group of Stephen Foster's songs and Ila Groover and Robert Cushman will also sing solos.

Mrs. Harrison E. Fake will be the hostess at the luncheon after the meeting and musicale. Guests of honor will be Miss Mary Forness, Miss Frances S. Crosby, Mrs. W. W. H. Phillips, Mrs. C. V. Riley, Miss Fannie Fisher, Miss A. M. Fletcher, Mrs. G. E. Wills, Mrs. B. R. Green, Mrs. Abram English Brown, Mrs. Frank Lees, Miss Mary W Artois, Mrs. Jennie D. Bucham, Mrs. E. P. Eynon, Mrs. Annie M. Pierce, Mrs. K. B. Seip, Mrs. John Baker, Mrs. Joshua Crane, Mrs. H. K. Bush-Brown, Mrs. W. W. Townsend, Mrs. Thomas G. Hensey, Mrs. J. J. Stephens, Mrs. Harrison G. Dyar and Mrs. F. C. Estabrook.

The annual May fete of the 11 Girl Scout troops of District 3 will be held at 7 o'clock tonight in the Chevy Chase Presbyterian Church. A program will be presented by each troop. Cakes, cookies and flowers will be on sale.

Mrs. Dorothy Dunn, attorney, will speak before the Bank Women's Club of Washington at its meeting at 6 o'clock today at Avignone Freres, 1777 Columbia road northwest. Miss Alice H. Whitton, president, will preside.

The French section of the Twentieth Century Club will hold a picnic at noon today at Pierce Mill. Mrs. Paul R. Heyl is in charge of arrangements and Mrs. Camille Hindmarsh is chairman of the group.

Child Should Hear Family Cash Worry

THOUSANDS of depression stricken families are faced with the necessity of explaining their financial situation to their children.

"What shall we do?" these anxious fathers and mothers are asking psychologists and educators. "Shall we tell our small son his father is out of work? Won't this destroy his sense of security?"

"Tell him," says Josette Frank, editor of Child Study Magazine, and explains why.

No normal child can be kept in the dark long about such a situation, Mr. Frank points out.

Fathers and mothers can help their children keep a feeling of security in such a situation by showing their security in each other, and by keeping optimistic.

Harris & Ewing.

"SINCE ABILITY AND AMBITION have no gender nor marital status, married professional women should not be victims of discrimination." So says Mrs. E. Richard Gasch, above, president of the Soroptimist Club of Washington.

Genius Doesn't Appear Before Six, Says Artist

Holds Fantastic Scribblings at Age of 5 Don't Indicate Talent.

WHEN little Willie, aged 5, develops a fondness for painting fantastic landscapes with bright blue cows in the foreground, little Willie's mother thinks she is a witness to the tender burgeoning of talent, perhaps genius.

But little Willie's mother is wrong. She must wait until her son is 6 before she or any one else can judge whether he has even a speck of artistic ability, believes Margaret Moffat Yard, artist.

For the last five years Miss Yard has conducted a school at 2100 Bancroft place, where she teaches children creative art.

"I've learned the age of 6 is a definite dividing line between achievement through accident and achievement through ability," said blonde, vivacious Miss Yard yesterday afternoon. She sat on a dull blue studio couch, surrounded by small easels with little troughs full of brilliant paints and abristle with brushes.

"Sometimes I accept 5-year-old pupils, but they don't accomplish much—don't even begin to—until they are 6," continued the art teacher.

Although she has 40 children enrolled, Miss Yard teaches only six at a time. Each little pupil paints whatever he wishes. Sometimes it is an illustration of a beloved fairy-tale. Sometimes it is a scene in the park, glimpsed on the way to school. Sometimes it is a fantastic landscape or animal.

Chose Own Subjects.

"I insist the children choose their own subjects because it develops their individuality, their creative ability," explained Miss Yard. "If I said 'Now, we'll all paint elm trees today,' my little pupils would soon be bored to death. But if Mary paints trees, Robert paints boats, and Betty chooses to illustrate Cinderella, each child is happy and interested because he is doing something different from the others, something he really wants to do of his own accord."

Until the Three Little Pigs began prancing all over the world, Miss Yard never had any trouble with more than one pupil choosing the same subject. But the Three Little Pigs threatened to drag high creativeness into the mire of mass production.

"It took a great deal of tactful persuasion to keep every child from painting his conception of the pigs and the wolf, but I finally ended up with only two pictures on that subject," said the head of the school.

Seldom has Miss Yard had a pupil who ran out of inspirations for paintings. On those few occasions she has waited patiently, refusing to supply an idea.

Reading Inspires.

"If the pupil reached the point where he simply couldn't think of a thing, I read to him. That method has never failed to work. One day a little girl sat blankly before her easel for so long she and I both were in despair. Then I began to read to her some of Eugene Field's poems. While I was still reading the little girl began painting the sugar-plum tree."

Poster paints, easiest of mediums, are used by the children. Some of the results achieved are remarkable.

"I help them very little," said Miss Yard. Of course I teach them the principles of composition, color and design, but after the first month or so the children do most of the work themselves. In fact, they become quite temperamental and ask me please not to touch their pictures."

Keeping Posted

The Missing Chairs.

COL. G. R. SWAIN, of the Federal Home Loan Board, was hunting two typewriter chairs during the recent move of that group from the Commerce Building to the new Postoffice Building. He stepped into one of the circular halls of the new building and heard wheels approaching.

* * * *

Down the hall, skating in contrary directions, came two such chairs—undoubtedly the missing ones—propelled by the huge hands of a husky colored man. He seemed worried and clutched a crumpled paper beneath one thumb. Spying the Colonel, his face lighted with relief.

* * * *

"Please, mister, can you tell me where this place is?" He held out the paper. On it was written "No. 7560, Seventh floor."

"You'll find that room right down this hall," pointed the Colonel helpfully.

Man and chairs disappeared around the curving hall.

* * * *

A minute or so later and the trio reappeared. The colored man was puffing. He came up to Col. Swain again with no sign of recognition, held out the paper and repeated his question.

Amused, the Colonel repeated his instruction. Man and chairs disappeared for the second time. But once more they returned. For a third time the shepherd of the lost chairs inquired his way.

* * * *

"See here!" said the Colonel. "I've told you twice you'll find the room right down this hall. Can't you read?"

"No, boss. That's just it. I can't read or write."

A Botticelli Wife.

CHARLIE DUNN, black-haired and plump, whose caricatures of Presidents are famous, turned his hand recently to costume designing.

His golden-haired wife, Anita, doubtless was prime inspiration. Anita Briggs Dunn always looks like the central figure of Botticelli's Primavera, no matter what she wears. She was in several numbers in Evelyn Davis' dance program at Roosevelt High Tuesday night, going through vague gesturings a la Martha Graham.

* * * *

One of the highly original numbers was "Design for a Woodcut" in which half the girls wore orange sheath-like garments with black zig-zags in strategic pattern. The other half wore black costumes with the same design in the orange.

* * * *

Charlie said he had to chalk the designs on each girl individually to have the zig-zag fall properly.

Dogs and Detective Stories.

MRS. SMITH INGLES, of Edinburgh, Scotland, is living in Washington temporarily. She has a great fondness for dogs and thorough knowledge of them.

"My recipe for keeping young," says Mrs. Ingles, "is to travel a lot, play golf, raise dogs and find work for my spare time."

* * * *

Prominent among many dog fanciers Mrs. Ingles knows is a certain famous writer of detective stories.

"He is very tall and blond and a nice person to talk to," describes Mrs. Ingles. "He smokes cigarettes incessantly and he certainly has done a great deal to interest people in this country in Scotch terriers."

* * * *

If you've read the "Kennel Murder Case" you will identify him—if not, you might be interested anyhow to know the gentleman under discussion is S. S. Van Dine, of New York.

Holds Persons Who're Jobless Frequently Have Little to Offer

Claims Those Women Who Are Expressing Themselves Are Giving Something to World, Hence Shouldn't Be Regarded as Competing With Men.

Woman today still has far from an equal footing with man in either industry or the professions. Yet intelligent effort has advanced her a long way toward standing side by side with man in making laws and in doing the work of the new economic order.

Should a woman drop out of the march toward this goal when she marries? Should the successful professional woman abandon her career and make the home her sole medium of self-expression? This is the fifth in a series of articles discussing these questions.

By Hope Ridings Miller.

WOMAN'S place is in the home because nature intended she should be there, was the gist of public opinion a century ago.

Woman's place is in the home in order that the unemployed man may have her job, is still the contention of many industrial leaders.

If all established women lawyers, successful women physicians, competent Congresswomen, and women who have pioneered in new fields should return to their homes tomorrow, would the unemployment problem be solved?

"It would not," says Mrs. Catherine Filene Shouse, compiler of two books for 'Careers for Women' and chairman of the board of directors of the Institute of Women's Professional Relations.

"If all unsuccessful professional women gave up their work and went back to the home to devote their entire time to domestic interests, little would be accomplished toward making jobs for the unemployed. Persons out of work are frequently those who either have little to offer because they are untrained or have not discovered fields of work to which they are suited.

Is Giving Something.

"The woman, married or single, who feels she is expressing herself in a profession is giving something to the world. Whether she continues working then should not be considered a matter of competing with a man for her job, or of taking a job away from a man. I believe almost anyone will admit the world would suffer if some women lawyers, writers, doctors, and educators were forced to abandon their professions.

"The woman, on the other hand, who works to gain economic independence so she can find self-expression later in some other line, should also be free from censure. Ability to retain economic independence in this time of stress is proof enough a woman is qualified, and being that, she should keep her position as long as she chooses whether she marries or not. I favor the retaining of all jobs on the basis of merit.

"It is a shocking condition that women in Germany are being forced back to the home without any regard for those who have special talent and have proved their worth in fields men have not tried.

"In Russia, the other extreme is existent. Russian women, trained to carry on a business or profession outside the home, are urged to do so while their home duties are turned over to women trained only in domestic lines. In leniency toward women who prefer to express themselves outside the home, I think this country could learn a lot from Russia. Russian women are, at least, getting a chance to contribute to world welfare as they choose.

"It is a deplorable condition that just now when women in this country are beginning to investigate opportunities and analyze situations in order to prepare themselves for positions by specialized training that the back-home movement threatens. I don't believe, however, American women would allow themselves to be submerged in domestic work."

Many persons see no more reason married women should be eliminated from public life than men should be prohibited from traditionally feminine occupations. Among those of this opinion is Mrs. E. Richard Gasch, president of the Soroptimist Club of Washington.

Ability Hasn't Gender.

"When men are invading such fields as dressmaking, interior decorating and cooking, why should married women finding expression in law, medicine or dentistry, for instance, be subjected to criticism? Since ability and ambition have no gender and are not dependent on marital status, I see no reason why any woman—married or single—who feels she is giving more to the world by entering a profession should be a victim of disapproval or discrimination.

"In view of changes in public attitudes toward woman's abilities in the last century, it seems likely women will some day have equal opportunities with men."

The change in public opinion within the last century is reflected in the number of women in public life today. With Miss Frances Perkins as Secretary of Labor, Mrs. Ruth Bryan Owen as foreign minister and Mrs. Hattie Caraway as a member of the United States Senate, it would appear public opinion is turning in favor of women.

Yet the German Reichstag at one time had more women, comparatively, than any governing body in the world, and now all German women are being hustled back to the home. Russia, in fact, is the only country in the world in which women are on equal footing with men.

Will the United States follow the Russian trend and grant women identical opportunities with men? Or will it join Germany and Italy in the back-to-the-home movement?

(Read in tomorrow's Post of the married woman's position in the future.)

Redhead Club Sees "Red" Over Accusations of Dye

Des Moines, May 24 (Spl.).—Thirteen flaming haired members of the Des Moines State House "Redhead Club" saw "red" recently when it was challenged that they were "dyed in the hair" rather than "dyed in the wool" redheads.

The accusation came on a post card signed "Katherine Hepburn." But the card was mailed in Des Moines. The author said she had been employed in the State House for several months. The redheads are searching for the unjust assailant, who declared that out of the 13 heads of flaming red locks "only one is genuine."

Underwood & Underwood Photo.

THE MARRIED WOMAN who chooses a profession as a medium of self-expression deserves no censure. So believes Mrs. Catherine Filene Shouse, compiler of "Careers for Women" and a director of the Institute of Women's Professional Relations.

Bathtub's Social Position Now a Thing Assured

THE social position of the bathtub is today assured. Prize exhibit of the American home is the bathroom.

But there were times in pioneer days when baths were few and far between and in that dark age tubs were relegated to obscure corners with small regard for the high place they had once held in Egyptian and Roman society.

The story of the ups and downs and eventual triumph of the bathtub will be told and illustrated in vivid fashion when the Master Plumbers Association opens its annual convention and exhibit at the Washington Auditorium May 28.

The idea of private baths is not new; excavators exploring the ruins along the Nile have discovered Egyptian palaces that had a bath for every bedroom. Wealthy Egyptians kept up with the latest developments in plumbing and examination of the ruins reveal that many of the bathrooms were rebuilt and redecorated 12 times in the life of the house.

A Roman Passion.

Bathing amounted to a passion with the Romans, who had large public baths where citizens gathered for social chats. So zealous were they in their bathing that one historian contended it was the cause of the downfall of the empire. He said the Romans were too busy bathing to keep in fighting trim.

Twenty-five years ago bathrooms were still in disrepute. They were tucked away in obscure corners. Bathtubs were ugly monsters, rearing on high legs. Pipes dripped, plumbing was continually out of order. The rooms were ugly, poorly lighted and ventilated. A housewife never thought of proudly exhibiting her bathroom to visitors; not only would such an action have been in the nature of letting the family skeleton out of the closet—it would have been considered indelicate.

Decor Lessons For Laywomen Are Expounded

Club Head Holds Principles of Art Fundamental in Furnishing Home.

UGLY homes are just as expensive as beautiful ones. And the smallest camp in the woods can be as beautiful as a Renaissance palace.

Because she believes this so strongly, Mrs. Minnie Brunker Ross, of New York, has devoted 40 years of her life to perfecting a plan to make every home a place of beauty.

Mrs. Ross, who is president of the New York Woman's Club and founder of the Mother's Memorial Home and Service Foundation, is at the Willard for a few days organizing groups of women to study the relation of art to the home.

"Frank Albert Parsons, late president of the New York School of Fine and Applied Arts, worked 14 years gathering perfect examples of beautiful, historic rooms from all over the world," she said yesterday. "We have used these to illustrate the 20 lessons which any laywoman can study to make her home a place of harmony and beauty."

Knowledge of Art Necessary.

A home should not be created in a haphazard fashion, Mrs. Ross explained. "Every woman should use the governing principles of art in furnishing her home," she said.

"The first step is to discard the erroneous concepts of beauty, and substitute a true knowledge of harmony, colors, materials and furniture. The housewife who has this information can continually reconstruct her ideas by adding new ideas and truths in accord with the basic principles of art."

The five lessons prepared as a guide for the average woman are concerned with these principles, according to Mrs. Ross.

"The first lesson deals with interior decorating, what it is, how it can be used in the average home, why it is effective," she explained. "The others deal with color, it's sources and qualities; education in the principles of harmony and how they can be applied in furnishing the home; room arrangement, grouping of centers of interest; the general principles of selection of materials, and the manner in which they can be used in home decoration and dress."

Eczema Itchings
Quickly relieve the torment and soothe the irritated skin by simply applying safe, comforting
Resinol

THE NEW
Jelleff's
1216-1220 F STREET

Our chauffeurs will PARK YOUR CAR while you shop here. No charge for first hour.

BROWN Sugarcane Straw in a broad-brimmed hat with yellow and brown flower, $5.

$5

YOUR CHOICE of any Hat In Our Millinery Salon

$7.50 to $15 Hats*

• Including Special Purchases!

Straws—every kind that's smart this summer! — felts, linens, organdies! There's not one summer fashion that's not included in this huge group of hats. Our entire collection—model hats included, many from our best makers, many one-of-a-kind fashions . . . and special *new* purchases from New York! Head-sizes for all—21½ to 24.

—Sorry—No C. O. D's—All Sales Final!

Millinery—Street Floor.

*Prices quoted were our own original prices—or in the special purchases, prices the hats were made to sell for.

Museum Sights Are on Display In Local Store

These Book Plates Hung in the Smithsonian Just a While Ago.

By Ruth Anne Davis.

MUSEUM sights in a local store! Through the courtesy of a private collector, authentic early American book plates are publicly displayed this week.

A few months ago they hung in the Smithsonian, where they were a drawing card to hundreds. Now they are conveniently located in the heart of town, luring shoppers from all corners.

There is one plate supposed to have been engraved by Paul Revere. Others belonged to such distinguished gentlemen as George Washington, Alexander Hamilton, James Monroe, Francis Scott Key, Francis Fauquier, colonial governor of Virginia, and Sir Robert Eden, governor of Maryland before the Revolution.

• • • •

Going Fancy.

Bathing caps are really going fancy. The severe models so prevalent in former years are not so popular. They have been replaced by such dapper examples as those in an F street store.

These are a combination of colors in crinkly rubber, surmounted by a rubber pompon. Rubber slippers may be bought to match.

• • • •

A Different Price.

To all appearances there is nothing different about the cigarette cases in a local shop. They are a combination of metal and enamel in a variety of colors. When they open both sides they hold ten cigarettes. When they're closed they're closed tight and won't fly open in that usual wanton way.

There are numbers of cigarette cases exactly like them—with a different price. Thanks to certain circumstances these were an unusual buy and are selling now at a price several degrees lower than normal—98 cents Friday.

• • • •

Tablecloth Blouses.

Imagine tablecloths setting the pace for blouses. It sounds like a freak occurrence. And yet that's what has happened.

Slip-on models, with belt effect, are cut from coarse linen, fringed around the sleeves and neck. They come in several plaid patterns, with red and black, or green and black lines against a white background. These sell for $1.

Others on the same table, selling for the same price, are plain white piques, stiff print voiles, and figured and plain organdies.

Shoppers who know their blouses will see these are good buys for the money.

• • • •

Exclamations Galore.

Some manicure sets in a downtown store would never have been mentioned here except for the comment they were causing among a group of women. One said, "Aren't these adorable!" Another, "These are bargains!" And still another, "These are cute!" (Emphasis on are.)

There was no getting around the fact if they exercised such an appeal on sight they would be likely to interest others through a column. As a consequence here they are: Small leather cases, in red, brown, blue, green, tan, et cetera, contain cuticle remover, polish, polish remover, orange stick, emery board, and nail file. All for the price of 25 cents!

• • • •

A Chemist Does Wonders.

Once upon a time a research chemist stumbled by accident on a preparation that seems to do a great many nice things to the skin. It is expensive but it is "the goods." It's popularity increased in such leaps and bounds he completed the line he so unwittingly started with three other preparations, a skin food, a cleansing cream and a facial lotion for young women.

His representative is in Washington this week and in soft Danish accents is telling women interesting things about beauty, obtainable and retainable. The clear, smooth beauty of her skin speaks both for itself and the preparation which she uses.

She hopes both today and tomorrow many Washington women who have been strangers to the chemist's preparations will come in to see her.

• • • •

Some large beach hats are pretty enough to wear to a party. There are several styles in a downtown store. An extremely wide brimmed leghorn is admirably set off with a rope band, twisted with colored strands. Another is a plain rough straw of soft texture. Chinese hats in dark colors have vari-colored dangle balls attached to a sloping brim.

All of these with their umbrella-like brims were built to protect and to flatter. The soft shade they throw on the face keeps burn and freckles away, and minimizes blemishes that would be apparent in the glare of the sun.

They can be bought and worn with just pride as they are or they can be trimmed to suit the wearer's fancy. Bands of polka dots, stripes, or flowery prints to match blouses, scarfs, or slacks, would suit them to individual costumes.

Call Ruth Anne Davis, of The Washington Post, National 4205, Extension 105, for further information. Or write, inclosing stamped, addressed envelope.

CAPITAL KITCHEN

Mexican Dishes Excellent While Cool Days Are Still With Us.

By Susan Mills.

THERE will probably (and hopefully) be a few more cool days before the very warm weather is upon us. While the cool evenings are still here one might have a few semiwarm weather recipes on hand.

The following suggestions are drawn from the cookbook of Mexico. If you like Mexican cooking they will be ideal for suppers served on the outside porch when the weather is just cool enough to be invigorating.

Mexican Rice.

½ cup chopped onion
1 green pepper, chopped
3 tablespoons fat (or 1-3 pound salt pork diced and fried until crisp)
1 cup rice.
1 quart tomatoes (or No. 2 can and 2 cups stock or water)
1½ teaspoons salt
Pepper.

Brown onion and pepper in the fat, and remove. Wash the rice and drain well. Fry until light brown in the pan used for the onion and pepper, stirring with a fork to keep the kernels separated. Add onion and pepper mixture, tomatoes, and seasoning. Cover and cook until the rice is tender. Add a little boiling water if the tomato juice is absorbed before the rice is done.

Mexican Beans (Frijoles).

2 cups dried red beans
2 quarts water
1½ teaspoons salt
¼ pound bacon, ham or salt pork
¾ cup chopped onion
2 cups tomatoes or 1 cup tomato and 1 cup tomato sauce
1 teaspoon salt
Pepper to taste.

Soak beans overnight. Drain and add fresh water and one and a half teaspoons salt. Let simmer for two hours. Drain. In the meantime brown the bacon, ham, or salt pork in a frying pan. Remove from the pan and add chopped onion. Combine beans, tomatoes, bacon and onion and seasonings. Pour into a baking dish and cook one and a half hours in a moderate oven (350 degrees Fahrenheit). Save the water in which the beans were cooked for soup.

Colache (Mexican).

1 pound shredded string beans
1 to 2 tablespoons chopped onion
2 tablespoons fat or oil
1 cup tomato pulp or sauce
1 cup water
1 teaspoon salt
Pepper

Cook beans and onions in fat or oil for five minutes. Then add other ingredients and cook until tender. Season.

Tailored Picture Hats Both Pretty and Smart

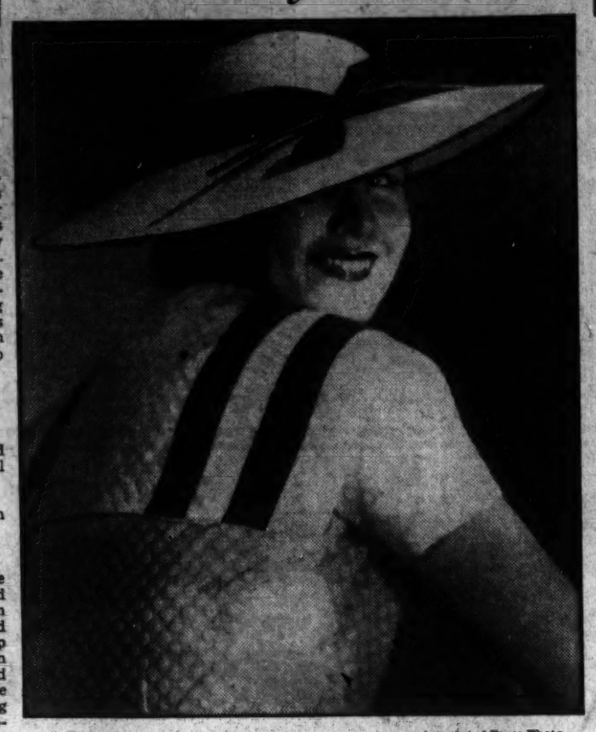

Associated Press Photo.

GLAMOUR AND SOPHISTICATION are suavely combined in the new large tailored picture hats. Natural leghorn, most summery of all straws, makes the one atop this coquettish maiden's head. Navy quill and ribbon band are its only trimming.

PICTURE hats used to be flossy confections that demanded lots of little curls and baby stares. Tailored hats used to be stiff, boardlike sailors, favored by women who went in for square-toed oxfords and black cotton umbrellas. Now all this is changed.

Some knowing designers have seized upon the best features of each. The happy result is called tailored picture hats.

This brand-new 1934 type of headgear is a sensation among sleek young creatures who don't mind exchanging a little smartness for a lot of prettiness in the summer time, provided the exchange can be made without dragging in some sloppiness. There's no denying the old-style picture hat was a pretty sloppy affair with its cute ribbon bows and nodding flowers.

Simple Trims.

Tricky bows and limp flowers are out, as far as tailored picture hats are concerned. These new wide-brimmed chapeaux may have simple ribbon bands, lacquered quills or highly conventionalized posies. But that is about the extent of their trimming range.

While the majority of enormous hats are at their best when worn with frilly frocks, some are perfectly at ease with fairly tailored things.

The nautical idea, sweeping the country from coast to coast, is seldom adaptable to big straw hats. But it can be used for some of the dresses to be worn with big hats. A sheer, novelty cotton frock expresses this nautical theme in subtle fashion. Instead of having an out-and-out sailor collar it merely seems to have one. And yet the dress is perfectly collarless. This bit of fashion magic is accomplished with narrow navy bands placed on the back of the frock in the same position they would occupy on a sailor collar.

Quill and plain ribbon band repeat the navy note on the large leghorn hat to be worn with this ingenious dress.

What Today Means

"Gemini."

If May 25 is your birthday, the best hours for you on this date are from 8:45 to 10:45 a. m., from 12:45 to 2:45 p. m. and from 6:45 to 8:45 p. m. The danger periods are from 6:45 to 7:45 a. m., from 3:45 to 5:45 p. m. and from 9:45 to 11:45 p. m.

If a woman and this is your natal day, you may anticipate a very pleasant surprise. Your delicacy of feeling and depth of sympathetic understanding are qualities which will assure success in any form of social welfare or literary work.

Children, born on May 25, are endowed with many of nature's greatest gifts. They as a rule have a fineness of touch that enables them to manipulate with their hands anything needing skill and precision.

The man born on May 25 will make greater strides in the way of success and be far more contented if he has a home and wife.

(Copyright, 1934, Bell Syndicate, Inc.)

How to Keep Well

By Dr. W. A. Evans.

Earn Your Cure.

Every physician of long experience knows the futility of curing certain ailments unless the patients are willing to discard the habits responsible for their old ailments, to adopt new habits proper for them with their limitations, and thereafter for the remainder of their lives to stick to the right way of living. What is gained by sobering up a drunkard and curing his delirium tremens unless he is willing to quit drinking not for a week but for a lifetime? Where is anything gained by treating a man for the morphine habit unless the man is willing to adopt a new philosophy and to live by it invariably for the remainder of his life?

The rule on this subject is a general one and not limited to the field of drug addiction. Much has been written on the futility of treating obesity where there is no change in eating and exercise habits. There are any number of drugs that will bring about reduction in weight. Most of them are safe when used by physicians of experience. Reduction by diet is reasonably effective. But what is the use of any treatment if there is to be no change in habits? If the subject returns to his old diet and his old relation between work and food intake he will return to the former state of obesity.

(Copyright, 1934, by the Chicago Tribune.)

The TALKING SPARROW MURDERS

By Darwin Teilhet

The Story So Far.

"A sparrow down there spoke to me. It said distinctly, 'Help! I'm caught!'" With these words Kohlman, the big industrialist fell dead at Tatson's feet on a Heidelberg street. Tatson was an American engineer, in a hurry to get home to a job which wouldn't wait. Of course, Kresch, chief of police, didn't believe his story; held him as material witness; wouldn't let him leave Heidelberg. Then a man sneaked into Tatson's room and tried to shoot him. Tatson identified this man later as Taubek, the Nazi commander, scheduled to deliver the oration at Kohlmann's funeral. Tatson determined to attend the funeral and make sure. Passing through a park on the way, he met Spalger, his assistant plant manager, drunk and confessing his love for a girl who sometimes came to the park restaurant. She was, Spalger said, the mistress of Geigen, to whom the plant was being sold. When she drove by a short while later, Tatson had to rescue her from the drunken Spalger. Then he drove away with her in her car, and they spent two delightful hours at an inn outside of town. When he returns, Kroech, the police official, awaited him. Tatson repeated the incident in which Spalger figured.

Now let Tatson himself go on with the story.

"HERR SPALGER, Herr Tatzohn?" Kresch asked.

"Yes."

"After you met Herr Spalger what did you do?"

"We had a drink or two and——" I hesitated. "Go on," he urged, ducking his fat head back and forth at me so the bald spot in the center of the grayish fringe of hair flickered in the light. As his head moved his neck would crease and uncrease.

"What time was that, please?"

"Before three."

"And then where did you go, Herr Tta-zohn?" His mushy, weary voice did not change a bit. It was like lead tapping against lead.

"Where did I go?" I wished he would stop. "I went to the funeral of Herr Kohlmann."

"Ach-ja. The funeral. You went there? And when did you arrive, please?"

"Well, I left the Weinkellar about—it must have been a quarter of four. I reached the church some time after four."

"When did you depart, Herr Tatzohn?"

"I don't remember exactly. Are you going to keep this up all night?"

"Approximately the time, Herr Tat-zohn?"

"When the services were over. Six o'clock. I don't know. I went out to a little place and had supper and several beers, and I don't remember the exact time."

His Story Questioned.

Kresch wrote in his book. "Then between the hours of approximately 4:30 and 6 o'clock in the evening you were at the funeral?"

"Yes, that's right."

"Did you see any one in the church, Herr Tat-zohn, who could testify you were there?"

"No. I don't know Kohlmann's friends. I'm dead for sleep." I stood up, tired of so many questions. "Why don't you try questioning Taubeck instead?"

"One moment please." He held up his hand. "Our Mannheim police were detailed at the entrance of the church. They are trained men. At 5:30 they were ordered to arrest you if you were in the church. They report that you were not there. Can you explain that, Herr Tat-zohn?"

"There is nothing to explain. I was there. Why the devil did you have the Mannheim police look for me at the funeral."

"It was part of a general search for you, Herr Tat-zohn. Your landlady informed us you were going to the funeral."

"A general search!"

"The waiters at the Weinkellar testify that you and Herr Spalger had an argument and the said Herr Spalger threatened your life. Is that correct?"

Another Man Murdered.

"We had an argument. It wasn't important. Spalger had had too much to drink. You haven't arrested him?"

"Oh, no, we have not arrested him?"

"You've done something to him?"

"We've done nothing to him."

"Then why are you questioning me about him?"

"Because he was killed, Herr Tatzohn. He was found 20 minutes after 4 under a pine tree, ten minutes' walk from the Weinkellar, with a bullet hole in his left temple and his body was still warm."

The room spun around and I heard Kresch asking politely. "Can you prove where you were at 20 minutes after 4?"

Could I prove that I was with Geigen's mistress at 20 minutes after 4? Could I find her?

Could I ask her to admit that she was with me, let the fact go into court that we were together, let the newspapers find out we went to the inn together, let Geigen know; and let Geigen know and in all probability risk our negotiations with him? To say nothing of what Geigen might do to the girl who had helped prevent wasting an afternoon.

"I was alone," I said. "I told you I went to the funeral."

Taken Into Custody.

Kresch inserted his arm under mine in a friendly fashion. He motioned to the Schutzmann to follow. "We have an automobile at the corner. Will you please come to the Polizeiamt with us? I am profoundly sorry, but it is in the regulations that I arrest you."

I picked up my hat.

"Perhaps we have time to look at the letters at the Polizeiamt?" Kresch asked. "There are words my cousin wrote that I do not understand. I only studied the English language in my school."

It was Wednesday, April 4, the day after I was released from jail. We were in a meeting with the accountants at the Schwetzingen plant. Afdol had just presented me with the pleasant information that Spalger had made away with 1,200,000 marks.

Afdol had started checking Spalger's books Monday, April 2, two days after Spalger's death. Carlson had returned from Munich that same Monday, and instead of immediately going out to the plant he had spent most of the forenoon in getting me released from jail.

Released at Last.

Carlson had German friends connected with the Baden government who had not been turned out when the Nazis assumed control. By telephoning them and applying pressure on Kresch I was finally released by Carlson's promise that I would not try to escape. That afternoon after I had told Carlson what Spalger had shouted at the girl—I'm going to get 100,000 marks . . . "I'm going to be wealthy, too!"—Carlson asked the accounting firm of Afdol to examine Spalger's books.

I asked Carlson whether or not to tell Kresch about this. Carlson advised me to do so. "There's something funny about the whole business," Carlson had decided. "I don't think there's anything wrong with Spalger's books, but we'll make sure. You tell Kresch I've confidence in him."

"Confidence? Look how he refused to take action against Taubek!"

"But you're not sure it was Taubek?"

"I wasn't dreaming."

"Bill, you've got to be as careful as hell. This Taubek is an important Nazi leader. You know half a dozen Americans have already been beaten or slugged in this country. I wish you were out of here."

Eight Days Left.

He shook his head. "Maybe they'll hold the job open for you in the States if you don't get there in time?"

"They've got 23 applicants for it. Six of them have worked for the company. Mr. Eastman wrote me two weeks ago. That's what he said then. Said I'd have to be there in time to get the plant going."

"Only eight more days for you. We'll have to get busy. I talked to Kresch this morning about Taubek after you were released. Kresch claims Taubek was in Mannheim all during the evening you were attacked."

"He's found an alibi."

"Our only hope is Kresch. He may be afraid of the Nazis, but he may fool them if Taubek is really the man."

"What about Spalger and Taubek?"

"Kresch claims he doesn't know yet. I shall give Kresch full power to go ahead and investigate. If Spalger has been working a game we don't know about, I want Kresch to find out at once. I've got to know before Geigen buys the plant. I don't want to have you come back here and take the damned plant back again."

I had followed Carlson's advice to tell Kresch about Spalger. Kresch had listened, had thanked me with his usual stuffy politeness. And that was all. Tuesday—April 3—Carlson and I were so busy cabling the New York office and arranging for the transmission of the documents relative to the sale—Geigen had agreed to buy the plant for $4,000,000 in American money—and helping with Spalger's funeral that we had no time to check with the accountants.

Spalger's House Searched.

Today—Wednesday—at 10 o'clock, Kresch had telephoned the plant and asked to see us at once. The two accountants arrived with Kresch, somewhat to our surprise. We had assumed they were working on the books.

The facts were very simple. Kresch had done what none of us had thought of doing. He had searched Spalger's house on Englestrasse after talking with me on Monday. He found nothing that day. Tuesday afternoon he went back and discovered Spalger's personal accounts hidden up in the attic.

Spalger, it appears, was a methodical soul even when stealing the company's money. In these books were listed with painstaking care the true account. Spalger had handled all the credit and the buying. Ordinarily he would not have had a chance in the world to do what he did. Carlson and I had both been so embroiled in the physical aspects of the plant preparatory to selling it, and the German banking and commercial systems had been in such a constant state of turmoil, that Spalger had been able to take $300,000 out of our current year's sales, crediting that amount on the company's books as deposited in the bank. When Kresch found Spalger's personal books, he and the accountants had at once checked up on our accounts at the Dresdner bank and located the shortage.

Money Not Found.

And that was not all. Kresch had been unable to locate the missing $300,000. Afdol reviewed these facts without interruption, said that he hoped we would call upon his firm if more accounting were required, bowed and departed with his assistant.

"If you will find the $300,000, Herr Polizeidirektor, I am prepared to offer you a reward of 2 per cent. That is $6,000, or approximately 24,000 marks——"

"There will not be $300,000, Herr Carlson. We have already discovered that the regretted Herr Spalger had paid over 40,000 marks—$10,000—to Herr Hans Taubek, That is down in his own books."

"Hans Taubek?" Carlson jumped up. "The Nazi leader in Mannheim?"

"Yes, Herr Carlson. And we questioned Herr Taubek and there is nothing to be done. Herr Taubek was unwilling to show his books, but when we gave him the facts he admitted the receipt of the money at once."

"Why, it's obvious, Herr Kresch! They were working together! Spalger and Taubek!"

"If you please, Herr Carlson. There is no proof. Herr Spalger gave the money to the National Socialistic party. Herr Taubek received it and there is no proof he received it not in good faith. We must find where the remainder is. If you will excuse me, please, now I will go. In these times there is much to do."

(Copyright, 1934, by Darwin L. Teilhet.)

To Be Continued Tomorrow.

In reading this story, don't forget that $300 in 34 prizes will be awarded for the best solution of the Talking Sparrow Murders. Watch Sunday's Washington Post for the prize list and details of contest.

EASY COME

EASY GO . . .

Shop the Leisurely or Hurriedly Way

PIGGLY WIGGLY

Just take your basket and away you go—everything is there, every thing is marked—your eye's your salesman— . . . and when your shopping's finished it's easy to pay and get away.

SHOPPING IS SO SIMPLE AT THE PIGGLY WIGGLY

Quality meats — These Prices Effective at All Sanitary Stores

Sanico Hams	Whole or Half	lb.	17c
Morgan's Young Ducklings	Freshly Killed	lb.	21c
Tender, Young Leg O' Lamb		lb.	25c
Frying Chickens	Freshly Killed Plymouth Rocks	lb.	33c
Briggs Pep Luncheon Meat		lb.	32c
Sliced Halibut		lb.	29c
Freshly Caught Trout		lb.	9c
Fresh Croakers		lb.	8c
Fresh Boston Mackerel		lb.	12c
Fresh Gold Bond Fillet of Haddock		lb.	19c
Fresh Sea Bass		lb.	12c
Fresh Butter Fish		lb.	12c

Values in groceries — These Prices Effective at All Sanitary Stores

Stokely's Finest Catsup	Single bottle 14c	2 14-oz. Bots.	25c
Stokely's Honey Pod Peas		3 No. 2 Cans	43c
Musselman's Apple Sauce		2 No. 2 Cans	15c
Eveready Fancy Fruit Cocktail		2 No. 1 Cans	25c
Welch's Grape Juice	Pint Bottle 17c	Quart Bottles	33c
Alice Tomato Juice		Pint Bottle	10c
Sanico Mayonnaise	8-oz. Jar 11c	Pint Jar	19c
Silver Slice Grapefruit		3 No. 2 Cans	29c
Ivory Soap	4 Med. Cakes 19c	3 Large Cakes	25c
Chipso	3 Small Pkgs. 17c	Large Pkg. Flakes or Granules	15c

Fresh Fruits & vegetables — These Prices Effective at All Sanitary Stores

New Pink Potatoes	5 lbs.	19c
Hot Bed Cucumbers	2 for	15c
Corn on the Cob	4 ears	25c
Idaho Potatoes	10 lbs.	29c
Iceberg Lettuce	head	12c
Stringless Green Beans	3 lbs.	17c
Fresh Pineapple	each	15c
Crisp Red Radishes	2 bun.	5c
Fresh Egg Plant	lb.	7½c
White or Yellow Squash	2 lbs.	15c

Forty-Six Convenient Locations

Northwest
- 1631 Conn Ave. N.W.
- 2620 Conn. Ave. N.W.
- 3313 Conn. Ave. N.W.
- 3515 Conn. Ave. N.W.
- 5006 Conn. Ave. N.W.
- 5546 Conn. Ave. N.W.
- 1305 Wisconsin Ave. N.W.
- 1807 Wis. Ave. N.W.
- 3226 Wisconsin Ave. N.W.
- 2440 Wis. Ave. N.W.
- 4201 Wis. Ave. N.W.
- 5506 Third St. N.W.
- 6905 Fourth St. N.W.
- 1012 Fourteenth St. N.W.
- 2742 Fourteenth St. N.W.
- 2422 Fourteenth St. N.W.
- 1137 Fifteenth St. N.W.
- 1704 Seventeenth St. N.W.
- 726 Seventeenth St. N.W.
- 2459 Eighteenth St. N.W.
- 2009 Eighteenth St. N.W.
- 1416 P St. N.W.
- 2001 P St. N.W.
- 2011 S St. N.W.
- 1821 K St. N.W.
- 4905 Ga. Ave. N.W.
- 7312 Ga. Ave. N.W.
- 3178 Mt. Pleasant St. N.W.
- 211 Upshur St. N.W.
- 826 Upshur St. N.W.
- 2136 New York Ave. N.W.
- 2117 Pa. Ave. N.W.

Northeast
- 11 Seventh St. N.E.
- 3601 Twelfth St. N.E.
- 3415 Eighteenth St. N.E.
- 719 H St. N.E.
- 2308 R. I. Ave. N.E.

Maryland
- Howard & Conn. Aves., Kensington, Md.
- 6998 Wis. Ave., Bethesda, Md.
- 8305 Ga. Ave., Silver Spring, Md.
- 23 Laurel Ave., Takoma Park, Md.
- 224 Carroll Ave., Takoma Park, Md.
- Battery Park, Md.
- 184 Main St., Annapolis, Md.

Virginia
- Falls Church.

● Arcade Market

Owned and Operated by the Sanitary Grocery Co.

PIGGLY WIGGLY

Owned and Operated by the Sanitary Grocery Co.

De Ford Avers Parking Pledge Being Ignored

Trade Organizations Have Not Kept Agreement, He Declares.

Trade organizations have failed to live up to their agreement to see that downtown parking regulations were enforced without the aid of extra police, Allen V. de Ford, Fifteenth street food broker and a member of the transportation committee of the Washington Chamber of Commerce, charged yesterday.

Differing with the fellow members of his committee, Mr. de Ford said he favors a parking ban on all busy downtown streets. He praised Traffic Director Van Duzer, declaring that "Washington has never had a better trained, more willing traffic director."

Criticizing the need for motorcycle policemen on busy downtown shopping streets, Mr. de Ford asked "what right have these police to take their time to enforce a law that the merchants said they would look after. These men," he added, "should be out patrolling the highways. Are not the lives of our fellow citizens worth more than having cars parked or not parked in front of stores?"

Mr. de Ford said he made a check last Monday on downtown streets when there was supposed to be no parking between 4 p. m. and 6 p. m. This was the result of his tally: Twelve cars parked on north side of F street, between Twelfth and Fourteenth streets; ten parked on F street, between Twelfth and Thirteenth, north side, four of these being parked double; eight between F and E streets, on Seventh street, west side, and three between H and G streets, on Seventh street, west side.

Five motorcycle policemen were busy putting tickets on the parked cars, Mr. de Ford said.

D. C. Girl Artist Wins Travel Scholarship

Miss Sarah Jane Blakeslee, Washington girl artist, was awarded a prize scholarship for travel and study in Europe at the annual students' exhibition of the Pennsylvania Academy of Fine Arts in Philadelphia this week.

Miss Blakeslee formerly attended the Corcoran School of Art, and is the daughter of Mr. and Mrs. W. C. Blakeslee, 3335 Tennyson street Northwest.

Comedy to Be Repeated.

"The Dutchess of Danzig," a musical comedy, will be repeated by the Opera Players in Immaculate Conception Hall, under the direction of Prof. Harry Wheaton Howard, at 8:30 o'clock tonight.

Ship Movements

At New York.
Arrived Yesterday.
Bremen, from Bremen.
Rex, from Naples.

Sail Today.
American Merchant, for London.
Exiliona, for Constanza.
Majestic, for Southampton.
Motomar, for Barcelona.
Scythia, for Liverpool.
Veendam, for Rotterdam.

Sail Tomorrow.
Bremen, for Bremen.
California, for Glasgow.
Frederik VIII, for Copenhagen.
Ile de France, for Havre.
Rex, for Naples.
Scanmail, for Leningrad.
West Eldara, for Antwerp.

Reported by Radio.
Bergenafjord, from Bergen; due at Thirtieth street, Brooklyn, today.
Majestic, from Southampton; due at pier 59, North River, today.
New York, from Hamburg; due at pier 86, North River, today.
President Roosevelt, from Hamburg; due at pier 60, North River, today.
Ilsenstein, from Antwerp; due at Weehawken docks, tomorrow.
Britannic, from Liverpool; due at pier 90, North River, Sunday.
Cameronia, from Glasgow; due at pier 86, North River, Sunday.

This Week's Wanderbird Trip Provides Diversity of Interest

One Group Will Visit Beltsville Experimental Farm to Observe Work in Animal Research; Other to Explore Old Iron Pits.

By Robert Shosteck.

The Wanderbirds Hiking Club, a group sponsored by The Washington Post, plans an educational tour of the 2,300-acre Beltsville Experimental Farm for this Sunday. Members and Post readers planning to go on this trip will meet in front of The Post Building on E street near Fourteenth, at noon. Chartered buses will take the group to Beltsville via the Washington-Baltimore Boulevard, a trip of about 15 miles each way. The round-trip fare is 40 cents. The buses will leave Beltsville at 6 p. m., returning downtown about 6:45.

Two trips are scheduled from Beltsville. Dr. Stokes will lead one group on a five-mile round-trip to the old iron mines near Beltsville and Muirkirk. Specimens of ore containing as high as 20 per cent iron can be collected on this trip. There are about 23 of these old mine pits, all of which have become filled with water. One of the largest has been named Lake Tugwell, in honor of the Assistant Secretary of Agriculture.

The other group will tour the experiment station under the guidance of one of the agricultural experts, who will explain the many interesting experiments now in progress on the different farms. Uncle Sam's famous "proving ground" not only conducts breeding experiments with nearly every type of domestic animal and bird, but it also contains a radio station, a landing field, and a combustion experiment building. There are likewise a number of pasture and plant breeding research projects which should interest the group.

One of the fascinating experiments which the group will see is a project in animal genetics. Over 1,500 guinea pigs are used in these tests, which seek to uncover new principles for improving farm animals by systems of matings. Goat experts at the station are attempting to breed a super-goat by matings of American and north European breeds.

The Beltsville Farm is located on a tract which was originally part of Birmingham Manor, an estate of several thousand acres once belonging to the Snowden family. The present dwelling was built about 1785 for John C. Herbert, of Revolutionary fame. Less than a mile south of the farm flows Beaverdam Creek, a tributary of Indian Creek and the Anacostia River. The primeval woods about the farm and near the creek have many interesting trails.

If the hot weather continues, the club will carry out the suggested plan for a combined hike and swimming party to Difficult Run next Sunday. Watch next Friday's Post for details.

Events Today

Dinner and Ceremonial — Almas Temple, Mayflower Hotel, 6 p. m. and 7:30 p. m.

Dinner—Heroes of '76, Mayflower Hotel, 6:30 p. m.

Meeting—Liquor Dealers of the District, Willard Hotel, all day.

Dinner—Pullman Employes, Willard Hotel, 7 p. m.

Luncheon—Phi Delta Phi Fraternity, University Club, 1 p. m.

Luncheon—Rotary Club, University Club, 12:30 p. m.

Luncheon — Washington Round Table, University Club, 12:30 p. m.

Luncheon—Congressional Country Club Committee, University Club, 12:30 p. m.

Meeting—American War Mothers, Hamilton Hotel, 8 p. m.

Luncheon—D. C. Motor Vehicle Trade, Hamilton Hotel, 12:30 p. m.

Luncheon—Laisson Club, Hamilton Hotel, 12:30 p. m.

Luncheon — Reciprocity Club, Hamilton Hotel, 12:30 p. m.

Bingo Party—Phoenix Club, No. 7 Fourth street northeast, 8 p. m.

Benefit Dance—Kismet Council, Royal Arcanum, Elks Club, 9 p. m.

Meeting—Waiters' Branch, Hotel and Restaurant Employes' Alliance, 1412 I street northwest, 3 p. m.

Meeting—Cooks' Branch, Hotel and Restaurant Employes' Alliance, 1412 I street northwest, 9 p. m.

Political Study Club To Meet at Breakfast

Flora McGill Keefer, chairman of music for the Political Study Club, will present a program at the annual breakfast of that organization to be given tomorrow in the Mayflower Hotel. The artists will be the following members of the National Choral Ensemble: Nora Simonson, Thelma Hild-La Dow, Ione Hoffman, Martha Ward, Eleanor Yocum, Betty Roberts, Alec Davies, James de Valse Mann, Harry Schonrank, Frederick Denniston; Sanford Donaldson and Warren Weiss.

Miss Simonson will give two solos, "Roses" and "A Spring Fancy," and Mr. Mann will sing "Thine Alone" and "The Song Is You." The ensemble will present the Sextette from "Floradora" in costume.

Fidac Program Tonight.

Vincent B. Costello Unit, No. 15, will hold its Fidac program, entitled "A Night in England," this evening in Carroll Hall. Miss Margaret Gary is chairman.

Fuller Memorial Gates Dedicated on Monday

The memorial wrought iron gates at Washington Cathedral, erected in tribute to Melville Weston Stone, former Chief Justice of the United States, will be dedicated at a special service in the north transept adjoining the Chapel of the Holy Spirit on Monday at 5 p. m. Chief Justice Charles Evans Hughes and Bishop Freeman will make brief addresses.

The gates are the gift of Mrs. Hugh Campbell Wallace, daughter of Chief Justice Fuller, and were designed by Samuel Yallin, of Philadelphia.

Band Concerts.

United States Navy Band.
Walter Reed General Hospital, 6:30 P. M.
March, "My Maryland" ..... Mygrant
Tone poem, "Finlandia" ..... Sibelius
Cornet solo, "Willow Echoes" ..... Simon
(Musician Frank Duvall)
Popular (a) "The Last Round-Up" ..... Hill
(b) "My Darling" ..... Meyers
Characteristic, "In a Bird Store" ..... Lake
Air de ballet, "Pas Des Marionettes" ..... Pessard
Idyl, "Moonlight and Roses" ..... Lamare
Waltz, "Thousand and One Nights," ..... Strauss
"Praeludium" ..... Jarnefelt
March, "All Hands" ..... Benter
"The Star-Spangled Banner."

Vital Statistics

Births.

James and Edna Lyddane, boy.
Clarence and Margaret Hammerness, boy.
Daniel and Alice Dundon, boy.
William and Wardna Tracker, girl.
Michael and Mildred Copenhaven, girl.
Robert and Mildred Malone, girl.
Jack and Elsie Davis, girl.

Licensed to Marry.

John Marshall Tesh, 27, 611 Pennsylvania avenue southeast, and Minnie Augusta Schonrank, 26, 1207 Twelfth street southeast. The Rev. G. H. Evelet.

Napoleon Donaldson, 26, 619 Pickford place northeast, and Lillian Butler, 21, 435 First street southwest. The Rev. Chester Smallwood.

Eugene Martin, 49, 1256 Carrollburg place southwest, and Kate Jefferson, 39, same address. The Rev. J. T. Marshall.

Joseph Schwartz, 44, Philadelphia, Pa., and Goldie Horowitz, 34, Baltimore, Md. Rabbi S. H. Metz.

Jack Racer, 25, Eddy, Va., and Nellie Lohr, 20, both of Lynchburg, Va. The Rev. J. H. Dunham.

Taylor Fisher, 24, 121 Second street northeast, and Edna May Rossiter, 17, same address. The Rev. Forney Hutchinson.

Raymond Sazar Hart, jr., 22, 4022 Fifth street northwest, and Frances May Avery, 21, 210 Webster street northwest. The Rev. H. J. Smith.

Vernon Thomas Limerick, 21, 819 Fourth street northeast, and Mildred Louise Powers, 23, Capital Heights, Md. The Rev. J. C. Ball.

William E. Baker, 25, 4114 Garrison street northwest, and Helen E. Hopkins, 22, 3901 Windom place northwest. The Rev. W. M. Michael.

William Parker, 23, 819 Q street northwest, and Alice Lightfoot, 22, 2021 Eleventh street northwest. The Rev. E. C. Reavers.

Roland L. Simon, 23, 44 K street northeast, and Ora Ines Handberry, 19, 44 K street northeast. The Rev. I. N. Gooch.

Robert W. Baylor, 27, Loretto, Va., and Margaret Jane Hanks, 21, Fort Royal, Va. The Rev. William Pierpont.

John O. Proctor, 24, Alexandria, Va., and Elizabeth Jones, 23, 1310 L street northwest. The Rev. P. C. Gavan.

Charles T. A. Graff, 30, 2015 Hillyer place northwest, and Olive E. J. Roberts, 21, 1743 Eighteenth street northwest. The Rev. W. F. J. Sticker.

Dallas W. Young, 23, 808 Tenth street northeast, and Mabel E. Sweeney, 21, 17 Fourth street southeast. The Rev. J. C. Murphy.

Deaths.

Adelaide B. Warwick, 89 yrs., 5930 Piney Branch road nw.
George Cox, 89 yrs., 2650 Wis. ave. nw.
Charles N. Woodward, 84 yrs., 4901 Conn. ave.
Nina Smithwick, 82 yrs., 204 11th st. se.
Rosie Cowan, 78 yrs., Casualty Hospl.
Almira R. H. Griffin, 78 yrs., 3503 Fulton st. nw.
Mary W. Carter, 75 yrs., 3400 Rodman st. nw.
Florence Baker, 74 yrs., George Washington Hospl.
Elizabeth B. Burke, 73 yrs., 3720 Upton st. nw.
Mary Seymour, 70 yrs., National Homeopathic Hospl.
Mattie Carson, 66 yrs., 2210 Fairmont ave. se.
Karl Engolf, 65 yrs., 4108 Lee ton st. nw.
Joseph B. Dillon, 62 yrs., 24 R st. nw.
John Kurtz, 59 yrs., Georgetown Hospl.
Paul C. Foda, 56 yrs., St. Elizabeths Hosp.
George B. Roorbach, 55 yrs., 1016 17th st. nw.
Rosser Brooks, 54 yrs., National Homeopathic Hospl.
Fred Schaffer, 53 yrs., Freedmen's Hospl.
Chris Raft, 45 yrs., Emergency Hospl.
Nellie K. Bluts, 39 yrs., Casualty Hospl.
Infant of Charles and Helen Jones, 2 days, Sibley Hospl.
Kate Hands, 92 yrs., St. Elizabeths Hospl.
Mary Johnson, 71 yrs., 1906 12th st. nw.
Jane Glascoe, 67 yrs., Gallinger Hospl.
Marion Masruder, 65 yrs., Gallinger Hospl.
Viola Arms, 35 yrs., 1813 1st st. nw.
William Coates, 65 yrs., Gallinger Hospl.
Jennie Wyche, 62 yrs., Freedmen's Hospl.
Fred Fitchett, 53 yrs., en route Emergency Hospl.
Kenny Delsatch, 47 yrs., 1342 B st. ne.
Christine Franklin, 21 yrs., Gallinger Hospl.
Edward Washington, 21 yrs., 1230 Irving st. nw.
Roberta Coleman, 11 yrs., Emergency Hospl.
Harold F. Armstrong, 8 months, 1316 Hanover st. nw.
Shirley Pleasure, 17 hours, 606 M st. se.

"Revolution" Is Lecture Topic.

"The Road to Organized Revolution" will be the topic of a lecture to be delivered by Jack Berlin, of New York, under the auspices of the Socialist-Labor party tomorrow at 8 p. m. at 1105 Sixteenth street northwest.

announcing the complete renovation of

OFFICIAL HOUSEWARMING PARTY

TODAY AND TOMORROW

THOMAS CIRCLE CAFE

1133 14th STREET N.W.

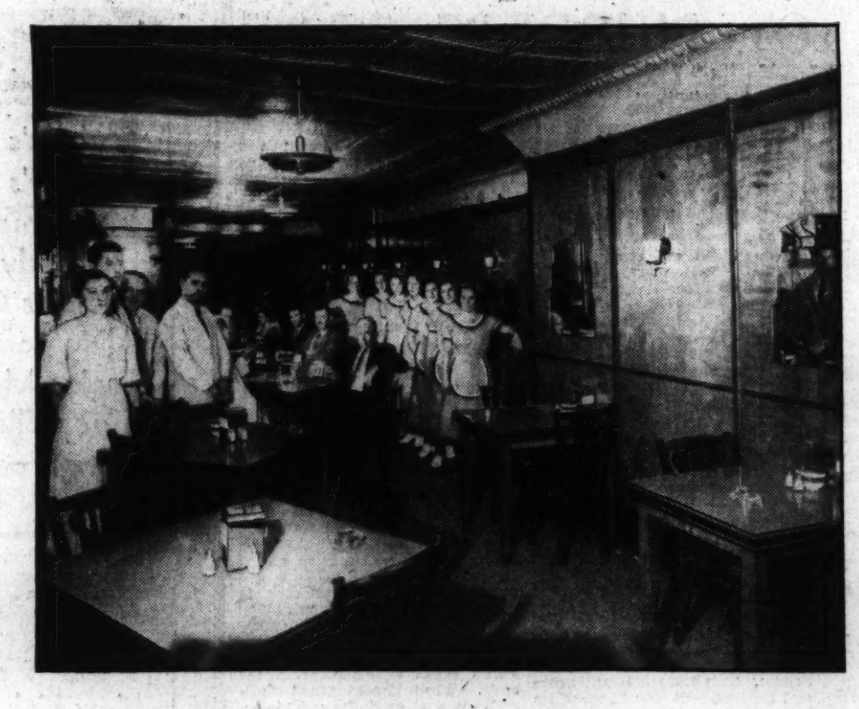

When General Johnson, Pegasus-like, flew into Washington on his well-known blue bird, we, too, did our part by

New fixtures, providing temporary jobs,
Raising employes salaries,
Reducing working hours,
Additional help.

NRA MEMBER U.S. WE DO OUR PART

We believed in it, of course; but you could have knocked us over with one of the eagle's own feathers as results *continued* to multiply. Maybe more of you came to the THOMAS CIRCLE CAFE because of improved service. Maybe it was NRA upturn.

We have a recurring suspicion, too, that prohibition repeal gave us a chance to show you what we know about eating and drinking technique, and that people thoroughly approve of a good drink, properly served—after the manner of civilization!

The THOMAS CIRCLE CAFE is now so transformed—booths have been added and the seating capacity increased to such an extent, among other things—that we fear our patrons will not know it. Here and now we point out that business carries on at the old stand and that the new features by no means outshine our old reputation for good catering.

We have thrown the key away, Mr. Old and Mr. New Patron. Like the "All-Seeing Eye" that hangs on the wall in certain virtuous Mexican homes, we are never closed.

Any time you come is a good time. And every meal is a good one.

For we are now prepared to match the ancient Greek legend that the eagle is the only bird to dwell in heaven. We say that the eagle is the only bird to roost in a restaurant. AND THAT OUR BLUE EAGLE IS AN EPICURE!

SPECIAL MENU
Friday and Saturday
SPECIAL DINNER
50c
Choice of
Soup or Tomato Juice
Salad
Grilled Filet of Rock Fish Remoulet
Filet Mignon Pompadour
½ Broiled Spring Chicken
½ Broiled Baby Lobster, Drawn Butter
Fresh Vegetables.
Glass of Wine or Beer
Dessert
Coffee, Tea or Milk
We Specialize in
Sea Food—Steaks—Chops

District Hotel Suppy Co.
BEEF, LAMB, VEAL
500 Twelfth St. S.W.

Javins & Sons
SEA FOOD
Convention Hall Market

Simon Poultry Co.

P. K. Chaconas & Co.
GROCERIES OF QUALITY
401 Morse St. N.E.

Versis Food Specialty Co.
408 Seventh St. S.W.

District Produce Co.
HAM, BACON, SAUSAGE
1227 Water St. S.W.

Stephenson Buttercrust Pies
2308 Fairlawn Ave. S.E.

Sunrise Bakery, Inc.
BREAD AND ROLLS
1229 Morse St. N.E.

Washington Doughnut Co.
1125 Seventh St. N.W.

The Beer That Made Milwaukee Famous—Schlitz on Tap
Schlitz Brewing Co.
2800 Tenth St. N.E.

National Beer
1027 33rd St. N.W.

Rainbow Laundry
609 Princeton Pl. N.W.

Arabian Coffee & Tea Co.
918 Ninth St. N.W.

John Tompros
VEGETABLES AND FRUITS
408 Second St. N.W.

Fairfax Farms Dairy
1620 First St. N.W.

Ralph T. Bricker
BUTTER AND EGGS
801 O St. N.W.

Reiner Distributing Co.
509 K St. N.W.

HENNESSY
COGNAC BRANDY

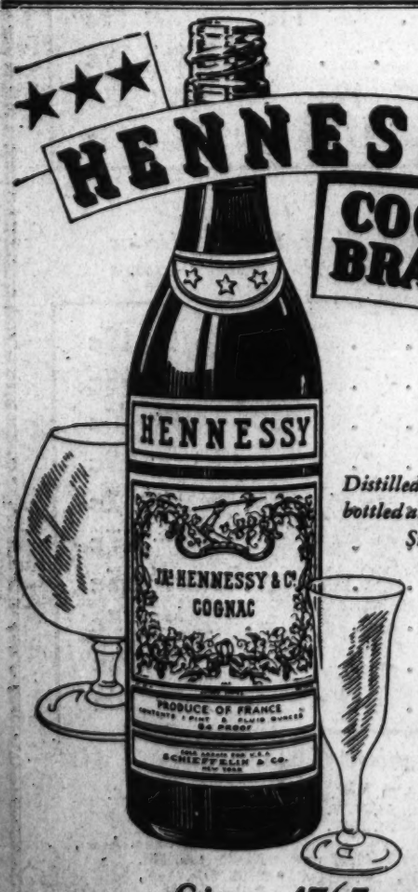

Distilled, matured and bottled at Cognac, France Since 1765

Since 1765 .. Quality has obtained for Hennessy the largest brandy sales in the world

Sole Agents for the United States . . . Schieffelin & Co. 22 Cooper Square, New York City. *Importers since 1794*

Representatives for District of Columbia
Clarke & Leaman,
Equitable Bldg.,
Baltimore, Md.

This advertisement is not intended to offer Three-Star Hennessy for sale or delivery in any State wherein its use is unlawful.

Virginia, Maryland, West Virginia

The Washington Post

Second News Section Sports—Comics

COPYRIGHT, 1934, BY THE WASHINGTON POST PUBLISHING CO.

FRIDAY, MAY 25, 1934

ENTERED AS SECOND CLASS MATTER, POSTOFFICE, WASHINGTON, D. C.

4,000 Given Employment Under VERA

Program Under Way in Every Virginia City, Town and County.

Lack of Skilled Laborers Proving Unexpected Relief Problem.

Richmond, May 24 (Spl.).—Approximately 4,000 men are now at work on VERA projects in practically every county, town and city of Virginia, John M. Ribble, State engineer for the works division of the VERA, estimated today.

The principal projects include repairs and improvements to schools, courthouses and city halls, street work and sewers, he said.

The men are working a minimum of 18 and a maximum of 24 hours a week. The minimum rate of pay is 30 cents an hour for unskilled labor, the wage scale of each locality is the prevailing wages being paid in that locality for the type of work performed.

Commenting on reports that some localities are finding it difficult, if not impossible in some cases, to place skilled men on projects, since there are few, if any, skilled workers on relief rolls, Mr. Ribble said:

"A locality may choose one of two alternatives in such a case—it may employ skilled workers or, if unwilling to do this, it may devise projects which will absorb only those workers on the relief rolls."

Nice Predicts Parran Revolt Of Republicans

Southern Maryland Jaunt Increases Confidence of G.O.P. Entry.

Baltimore, May 24 (Spl.).—Returning here tonight from a three-day tour of southern Maryland, Harry W. Nice, candidate for the Republican gubernatorial election, announced that he had completed the formation of an organization in the five-county area which he is hopeful will assure him the 21 votes of southern Maryland in the Republican nominating committee.

He also predicted a strong reaction among younger Republicans of the area against the leadership of Thomas H. Parran, of Calvert County, who for years has been an outstanding political power.

Mr. Parran is backing H. Webster Smith, but Mr. Nice declares the Parran leadership will be faced with revolt in the primary election.

Yesterday a conference was held at Prince Frederick, in the heart of the Parran domain, between Mr. Nice and Arthur Dowell, state's attorney for Calvert County and looked upon as a leader of the young Republicans of the county. Although no announcement of the results of the conference was made, Mr. Nice appeared pleased about the outcome of the parley.

Mr. Nice said he expected the following southern Maryland leaders to support him:

Thomas B. R. Mudd, Capt. Douglas Russell, A. Kingsley Love, H. Bernard Love, Benedict Love, William Thrall, Lawrence Hayden, John Hurry, Horace Bowling and State's Attorney Dowell, in addition to numerous others.

Annapolis Roads To Be Continued

Annapolis, Md., May 24 (Spl.).—The Annapolis Roads Club, fashionable resort on Chesapeake Bay, will continue operation, it was announced today by Thomas C. Willis, of the Equitable Trust Co., of Washington, which recently purchased the property to satisfy a mortgage.

The sale has been confirmed by Judge Nicholas H. Green, in Anne Arundel County Circuit Court.

The two companies held mortgages amounting to $491,000. Exceptions to ratification were filed by Mrs. Kella Abell Armstrong, trustee, and others, but these were overruled.

Rents House During Summer

Mr. George H. Cox recently ordered a three-day advertisement in the Classified Section of The Washington Post, offering his Georgetown home for rent during the summer months. This one ad pulled so well that the house was rented on the third day it appeared.

If you are leaving town for several months, let The Post's Classified Section help you find desirable tenants for your home.

Post ads bring the best results—at less cost. Just call

NAtional 4205

The Result Number

Ask for an Ad-Writer

Great Mills Students Depict Early Life in Tercentenary Pageant

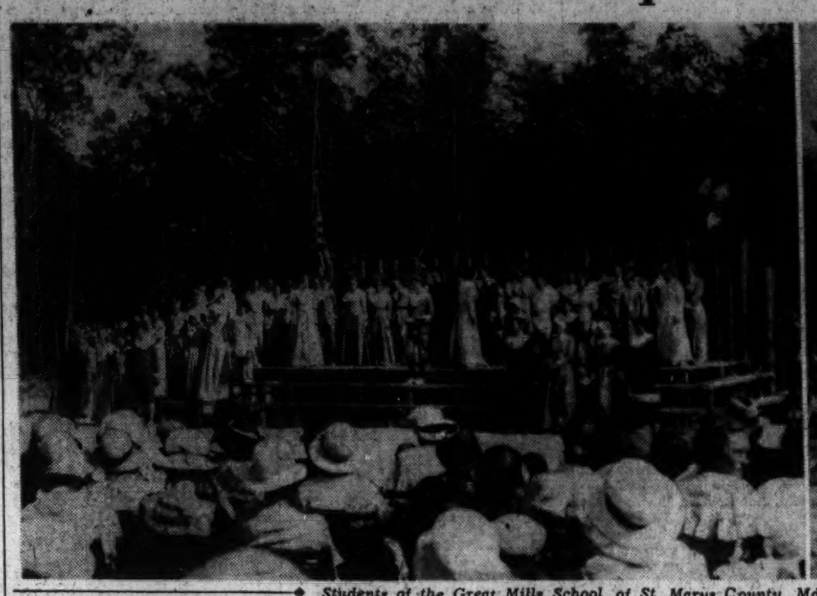

Students of the Great Mills School, of St. Marys County, Md., shown in scenes and dances from the tercentenary pageant which they presented Wednesday, depicting the figures and events of early Maryland history.

Photo by Marion Butler.

Left to right (front row), Edward Maconomy, as King Charles I; Louis Shuman, as Henry Fleet; Violet Potter, as Margaret Brent; Alexander Sheehan, as Leonard Calvert, and William Dean, as Cecil Calvert. Back row (left to right), Leo Spruiger, as Father Altham; reader of the pageant, Thomas Van Devanter, and Benjamin Hewitt, as Father Andrew White.

Lutherans End 115th Session At Catonsville

Maryland Synod Ordains 8 for Ministry and Elects Officers.

Catonsville, Md., May 24 (Spl.).—The 115th annual convention of the Evangelical Lutheran Synod of Maryland closed its three-day session last night with a service at which eight candidates were ordained for the ministry.

They were Carl L. Mumford, a recent graduate from Gettysburg (Pa.) Theological Seminary, and the Rev. John Heller, the Rev. Edmund K. Herwig, the Rev. Harry V. Krug the Rev. John T. Keister, jr., the Rev. Herbert M. Payne, the Rev. Alfred F. Rowels and the Rev. Harry M. Young, jr.

The ordination sermon was preached by the Rev. Carl Mumford, Ellicott City, whose son was among those licensed to preach. The new president, the Rev. Dr. J. W. Ott, pastor of St. Mark's Church, Hagerstown, was installed by the retiring president, the Rev. Dr. J. Edward Harms, Hagerstown. The Rev. J. Frank Fife, Woodsboro, was elected secretary.

Many Reports Made.

Reports were made on the Tressler Orphan Home, Baltimore Deaconess Home for the Aged, Salem Hebrew Mission Baltimore, and Washington Inner-Mission Societies, and committees on moral and social welfare, Lutheran Brotherhood, parish and church schools executive committee, Gettysburg College, Susquehanna University, trustees of the Woman's College and by the president.

Russell Alden, Washington, retiring treasurer, reported receipts aggregating $115,000 for the past year. The statistical report by the Rev. C. W. Minnick gave an enrollment of 80,000 church members and more than 35,000 scholars and 3,700 teachers and officers of Sunday schools. Nineteen young men were reported to be receiving aid at Gettysburg College and Seminary.

President Aberly reported a legacy of $450,000 from the estate of the late Charles Cornhart, jr., of Baltimore. The fund will not become available for three or four years and will be added to the endowment. Provision is made for a replica of the Martin Luther statue in Thomas Circle, Washington, to be placed on the campus at Gettysburg.

2,600 in League Membership.

The Rev. Dr. Amon John Traver, pastor of the Lutheran Church, Frederick, chairman of the Luther League committee, reported a league membership of 2,600. The next convention of the league will be at Waynesboro, Pa., September 1 to 3. Addresses were made by Frederick Entler, Hagerstown, vice president of the league; the Rev. Dr. Dunkelberger, representing the India Mission field; the Rev. Dr. Powers, of the American Bible Society; Mrs. W. A. Wade, representing the Woman's Missionary Society; Arthur Black, secretary of the Layman's Movement, and the Rev. Dr. Charles Wiles, secretary of the parish and school board.

The sessions were held in Salem Lutheran Church, the Rev. Dr. John C. Bowers, a native of Frederick County, pastor, and the synodical sermon was preached by the Rev. Dr. Abel Ross Wentz, professor of church history, Gettysburg Theological Seminary, who took for his theme, "Luther's Bible." A meeting of the Brotherhood of the Synod prior to the opening session was presided over by Virgil W. Doub, president, of Middletown. The Rev. Dr. W. C. Schaeffer, Allentown, Pa., made an address on "Man Power."

Next year's convention will be at Gettysburg, where delegates will be guests of the theological seminary.

Truck Drives Waives Hearing

Martinsburg, W. Va., May 24 (Spl.).—Herman Wolford, driver of a commercial truck which struck and killed Charles C. Keedy, merchant, at a street intersection here Saturday morning, waived a hearing on a charge of manslaughter before a justice yesterday and was held under bond for action of the grand jury.

200 Members Of S. A. R. Visit In Frederick

Historic Places Are Seen; Taney Home Key Is Presented.

Frederick, Md., May 24 (Spl.).—About 200 members of the National Society of the Sons of the American Revolution, adjourning from their annual congress in Baltimore, made a pilgrimage to this city today and, as guests of the Sergeant Everhart Chapter, visited places of historic interest.

From here the group went to Annapolis, where they were given a reception in the old Senate chamber by Gov. Ritchie and later visited the Naval Academy.

Arriving here, the visitors proceeded to the courthouse, where they were welcomed by Lewis A. Rice, president of the Frederick chapter. Remarks were made by Dr. Joseph Apple, president of Hood College, on the subject of Frederick's history. Dr. Apple referred to Gov. Thomas Johnson, who nominated George Washington as commander in chief, Roger Brooke Taney, Francis Scott Key, author of the National anthem, Barbara Frietchie, and other characters in American history, and mentioned the points of interest in and around Frederick.

The text of the decision by the Frederick County Court repudiating the stamp act was read by Eli G. Haugh, clerk of the Circuit Court. After the ceremony in the courtroom the visitors were given a reception at the former home of Chief Justice Taney. There an address was made by Col. Francis S. Key-Smith, of Washington, great-grandson of Francis Scott Key. Col. Key-Smith was introduced by Edward S. Delaplaine, chairman of the Taney home committee.

A large silver key, engraved with a picture of the Taney home, was presented by Mr. Delaplaine to President General McCrillis as a token of Frederick's welcome.

A group of citizens, introducing members of the Taney home advisory committee, members of S. A. R. and members of Frederick Chapter, Daughters of the American Revolution, greeted the visitors. Souvenirs were presented to each of the guests. Refreshments were served in the garden of the slave quarters.

The 1934 congress was one of the largest in the history of the organization, the delegates representing 31 States. Arthur M. McCrillis, of Providence, R. I., president general of the National society, was re-elected.

FERA Gives First Aid.

Cumberland, Md., May 24 (Spl.).—Under auspices of the local chapter of the American Red Cross, the first of a series of first-aid classes for FERA workers was given yesterday at the State Armory under the direction of Ernest O. Robinette.

Historical Figures Take Stage in Maryland Celebration.

By Marion Butler.

Great Mills, Md., May 24.—The great figures of early Maryland history paraded here yesterday when students of St. Marys County's Great Mills School presented a tercentenary pageant before 500 spectators.

More than 150 children took part in the performance, staged on a log platform built to resemble the palisaded forts of colonial days. Indian wigwams of leaves and boughs and a natural forest backgrounded completed the scene.

The pageant, one of many distributed this year in pamphlet form by the Maryland State Department of Education, reviewed the major events of Maryland provincial history from the landing of Leonard Calvert's band from the Ark and Dove in 1634 through episodes in the days of the colonial capital at St. Marys City.

Practically every important seventeenth century Maryland personage was represented, including Leonard Calvert, first Governor, played by Alexander Sheehan; Cecil Calvert, by William Dean; Henry Fleet, by Louis Shuman; Father Andrew White, first Maryland historian and Jesuit missionary, acted by Benjamin Hewitt; Father Altham, by Leo Spruiger; Charles I, by Edward Maconomy, and Margaret Brent, Violet Potter. Reader for the pageant was Thomas Van Devanter.

Maypole dances, old English square dances, and an Indian war dance in full tribal regalia were colorful features. Some of these dances will be featured in the huge tercentenary pageant, written by Mrs. Kathleen Read Coontz, of Washington, and scheduled for enactment before 50,000 spectators at St. Marys City June 15 and 16.

The performance was arranged by Miss Jane G. Mattingly, of Leonardtown, principal of the school, and her staff of teachers. Miss Hope Greenwell, also of Leonardtown, directed the dance numbers.

Costumes were made and donated by the Parent-Teacher Association of Great Mills.

Rise in Hotel Rates Is Urged at Parley

Baltimore, May 24 (Spl.).—Hotels must raise their prices for rooms and food—and must do it immediately—or they face financial disaster, it was declared here today by Edward C. Romine, a speaker before the International Hotel Greeters of America convention.

Mr. Romine, representing of a group of hotel and restaurant accountants, said hotels are now selling their rooms and their food at a decided loss. The NRA has added to the costs of operating hotels, he declared.

Even though occupancy of hotel rooms is on the rise, he said, most of the larger hotels are not earning taxes or interest on the investment, or even on the face replacement cost of the properties.

Dozen Grilled As Park Attack Search Grows

Two Men Prove Alibis in Beating of Two Lovers in Fredericksburg.

Fredericksburg, Va., May 24 (Spl.)—Police questioned more than a dozen men today in connection with the brutal assault Sunday night on Miss Fannie Kurz and Milton Brown in the Fredericksburg Battlefield Park.

A local colored man of undisclosed identity, who was arrested and questioned, established a satisfactory alibi.

Meanwhile the search took to the air today when Commonwealth's Attorney W. B. F. Cole chartered an airplane and flew for several hours over the section where Brown and Miss Kurz were found. Declining to reveal the theory on which he was working, Mr. Cole said his aerial survey had substantiated certain interpretations he had formed.

The net was tightened around another colored man with discovery of a 2-foot section of lead pipe within a few hundred yards of the spot where the pair were found Monday afternoon. The clew was turned over to Department of Justice operatives.

A white man employed by a Spotsylvania County filling station, whose name police refused to divulge, was questioned about being absent from the station on the night of the attack and returning with a scratched and bruised face and blood-splotched clothes. Officers verified his story that he had been in a fight with another man.

Colored hoboes living in caves along the Virginia Central Railway were questioned also. The report yesterday of Gilbert Sullivan, 20, that he and a woman friend had been held up last Wednesday night by a colored man with a lead pipe near the same spot where Brown's car was found before the discovery of himself and Miss Kurz Monday, caused authorities to suspect one of that race might be guilty of the crime.

Henry Prasse and Miss Evelyn Cooper were held up Sunday about an hour before the attack is believed to have taken place by a man Prasse first reported to be armed with a sawed-off shotgun. In the face of Sullivan's story he declared the weapon could have been a lead pipe, strengthening belief of the police in the possibility that a colored marauder could have beaten the pair and left them in the Confederate trench where they were found.

Mary Washington Hospital authorities today stated they virtually despair of Miss Kurz's recovery. There is more chance, doctors say, for Brown, though neither have regained consciousness. Dr. Frank C. Pratt said that if Brown survives the terrific blow which fractured his skull, he may not regain his memory for months.

The only statement of either of the victims, hospital authorities report, was the hysterical cry of Brown two days ago when he shrieked, "Don't hit me again. You've already killed me!"

Citizens' posses, spurred on by rewards totaling $750, are scouring the woods in the battlefield park in search for the assailant. Department of Justice operatives, Spotsylvania County police officials, and Fredericksburg authorities are devoting their full attention to what one official declared the most baffling case in this section's police annals for years.

ROUND ROBIN
MEN'S GRILL
Near 14th St. Entrance
A gentleman's rally room. Repeal beverages, and the finest foods. Open daily.
Special Air Cooling Equipment Now Being Installed
The WILLARD HOTEL

Senator Asks $5,000 Homes Be Tax Free

Urges Sales Levy in Place to Restore Market in Real Estate.

Charlottesville, Va., May 24 (AP).—A plan to lift tax burdens from small home owners through an amendment to the State constitution was suggetsed by State Senator John A. Lesner, of Norfolk, as he addressed a meeting of the League of Local Building and Loan Associations here today.

Senator Lesner's plan would exempt homes from assessment up to $5,000 when occupied personally by their owners. He asserted that exemptions for specified classes of property owners were not new, and stressed the advantages of his plan as a means of restoring the real estate market in Virginia cities and towns.

The senator said it would reestablish confidence in home owning and afford a measure of tax relief.

To offset the loss of revenue to the State, the senator proposed consideration of a general sales tax. He said such a tax would equalize the tax burden now largely carried by property owners. He urged that North Carolina's experience with the sale stax be studied.

Police Tear Bombs Rout 2 From Home

7 Officers Gassed While Arresting Baltimorean on Minor Charge.

Baltimore, May 24 (AP).—Two men today defied police for five hours and fired on the officers surrounding their house until tear gas forced them to surrender.

Both men were taken to a hospital for treatment, as were a police lieutenant, two sergeants and five patrolmen who were also overcome by gas.

The battle started when three officers went to a Keene avenue home to arrest Charles Harms on a bench warrant citing him for contempt of court.

They rapped on the door, but received no answer. Sergt. Robert Edwards then broke the glass and looked up the stairs to see two men pointing pistols at him. With Charles Harms was his brother Harry.

He leaped back as a shot rang out.

"Get out of here," one of the men yelled, "or we'll seal you in your caskets."

Leaving Patrolmen Clarence German and Curtis Lancaster to guard the house, Sergt. Edwards ran for reinforcements. Officers and gas arrived shortly and demands for surrender brought another volley of bullets from the house.

Tear gas bombs were hurled and two boys, sons of Charles Harms, came tumbling out. The men still refused to haul up the white flag.

Police tried creeping up on a protected side of the house and flinging gas bombs tied to the end of long sticks into the upper windows.

Finally, there was a shouted surrender and police swarmed into the gas-filled house. It was then that they were overcome.

The contempt charge, police said, followed a nonsupport charge filed by Harms' wife.

"Wilton" Corner Stone Will Be Laid Today

Richmond, May 24 (Spl.).—Members of the Colonial Dames of Virginia will gather tomorrow to lay a corner stone for Wilton, historic home of the Randolph family, which was purchased by the Colonial Dames and moved to a location overlooking the James River at West Hampton.

Chairmen of the Colonial Dames from Norfolk, Washington, Alexandria, Fredericksburg and Hampton are expected to attend the exercises, to be followed by the annual meeting of the organization.

!

Good Morning! What are you going to do on Memorial Day? Everybody is going to do something and in a general way it is going to be the first conspicuous appearance of summer clothes for men. Visit our store and you'll find lots of ways to enjoy a summer holiday.

Meyers.
MEN'S SHOP
1331 F STREET

Sara Mumma Will Present Prize Colors

Iowa University Senior Chosen by Commander of Honor Company.

Edward J. Fahey Winner of Annapolis Sword for Best "Officer."

Annapolis, Md., May 24 (Spl.).—The honor of presenting the "colors" to the winning company of the midshipmen regiment today was bestowed upon Miss Sara Mumma, of Evanston, Ill., daughter of a retired Army officer, sister of a midshipman and two young naval lieutenants.

The choice was made by Midshipman Lieut. John M. Wilson, of Scottboro, Ind., one of the star members of the graduating class, who commands the First Company, that won the colors. The presentation will be made at regimental dress parade Monday afternoon. According to an old academy tradition, the girl selected is supposed to be the "one and only" of the winning company commander.

Miss Mumma is the daughter of Col. and Mrs. M. C. Mumma, and is a senior at the University of Iowa. Her brothers are Midshipman George E. Mumma, who commands the First Battalion, of which Wilson's company is a part, and Junior Lieuts. M. C. Mumma, jr., and A. C. Mumma, both now on duty at the academy.

The color competition extends through the academic year and is based upon general efficiency in drills, practical exercises, athletics and physical training. Midshipman Wilson's company amassed a total of 2,155 points. The Sixth Company was the next nearest competitor, with 1,788 points, and the Second Company third, with 1,508.

Additional awards incident to academy finals along other lines also were announced today by officials of the school.

Edward J. Fahy, New York City, regimental commander, will receive the sword awarded annually by the class of 1897 to the midshipmen deemed to have contributed most to the development of naval spirit and loyalty within the regiment, through his officer-like qualities and positive character. Rear Admiral Thomas C. Hart, academy superintendent, is of the '07 class.

For the same attribute, Fahy and five other graduates will receive commendatory letters from Supt. Hart, the others being Richard G. Akeroyd, El Paso, Tex.; George E. Mumma, Findlay, Ohio; Frank M. Whitaker, Spokane, Wash.; John J. Waybright, Clarkson, W. Va., and Edward F. Dissette, Detroit, Mich.

Thomas K. Callister, Salt Lake City, has been adjudged winner of the National Association of Mutual Savings Banks' prize of $100 for the best essay on thrift and savings.

Petersburg Moves To Save Landmark Of Revolution Days

Petersburg, Va., May 24 (Spl.).—Citizens of Petersburg are making an effort to save the old O'Hara Building here, which officials are preparing to raze as a menace to safety.

This is one of the Revolutionary War buildings and was constructed by Charles O'Hara, a native of Ireland, who is said to have been a veteran of the British Army. He was a near relative of the British Gen. O'Hara. He is said to have returned to America after the close of the Revolution.

The old house has been called "Rat Castle," because O'Hara had a fondness for rodents. At the death of Gen. O'Hara the property was claimed by the State of Virginia.

Fine SCOTCH Whiskies At A Scotch Price!

Specials for FRIDAY AND SATURDAY Only!

Haig & Haig
Black & White
Dewar's White Label
McCALLUM'S PERFECTION
$3.39 EACH FIFTH
Johnnie Walker's Red Label
Long John
Teacher's Highland Cream
Whiteley's Liqueurs

Nay Guarantees the Contents of Every Bottle to Be As Represented!

NEY
DISTRIBUTING CO., INC.
903 Pennsylvania Ave. N. W.
HOME DELIVERY Phone NAtional 7951

Baseball
Racing

FRIDAY
MAY 25, 1934

Washington Post Sports

FRIDAY
MAY 25, 1934

Boxing
Golf

Home Run by Pepper, With One On, Lets Browns Again Beat Nats, 6-5

Clout in 7th Homer by Inches

Wind Carries Ball to Top of Stands; Weaver K.O.'d in First.

Nats Take Lead With 5-Run Uprising in the Fifth Inning.

By Shirley L. Povich
(Sports Editor of The Post).

SPORTMAN's PARK, St. Louis, Mo., May 24 (Spl.).—The dog is still biting the man out here. I mean by that that the Browns are still beating the Nats, taking most the news element from the contest. The clubs meet today for the fifth time this season, and for the fifth time this season the Browns won. The score of today's wind-blown ball game was 6 to 5 and it was just a breeze for the Browns—A stiff breeze that carried Ray Pepper's long fly-ball to right-center field onto the roof of the bleachers for a home run by a margin of inches in that eighth inning when a runner happened to be on base and the Nats were enjoying the comforts of a 5-4 lead.

It was a breeze, too, for the Browns in the ninth inning that caught Eddie Phillips vicious smash headed for theb leachers in center field and deposited it harmlessly into the glove of Sammy West But, Least the foregoing sound like an alibi, I must make mention of the Nats' almost utter futility against the relief pitching of Ed Wells in the last four innings.

Pepper's Homer Spicy.

These first two games of the series out here with the Browns have been highly seasoned with the home runs of Ray Pepper, the Rochester rookie who is playing left field for the Browns. It was Pepper's home run off Walter Stewart with two on base that sunk the Nats yesterday, and today, again Stewart was pitching when Pepper sprinkled his homer over the proceedings.

But back there in that first inning when the Browns scored three runs at the outset, the blame can be traced to the door of Monte Weaver's ineffectiveness. Monte didn't see that first inning through, and Bobby Burke did tolerably well as his successor, holding the Browns to one-hit in three innings, but wild-pitching a home run.

The Nats had the game won in the fifth inning when they erupted against Dick Coffman for five runs that wiped out the Browns' four-run lead, and it was this margin that they were enjoying when in the seventh with two out, and Clift on base by virtue of a single, Peper smacked Stewart's first pitch on top of the roof in right center by a fraction of an foot.

Nats K. O. Coffman.

With a 4-0 deficit staring for them in the countenance, the Nats blasted Coffman off the mound in the fifth. Johnny Stone started it all with a single to center. Travis singled down the third base line and when Clift threw the ball over Burns' head Stone went to third and Travis to second. Eddie Phillips scored 'em with a single down the left-field line.

Pinch Hitter Gus Dugas called a brief halt with a grounder to Burns that put Stone on third from where Myer scored him with a single to center. With two out, Manush also singled and a walk to Cronin filled the bases. Along came Schulte to slam a single into center and score Myer and Manush with the fourth and fifth runs of the inning. In came Wells to make Stone pop up for the third out.

There was nothing of importance stirring until the seventh, when Pepper became the villain of the piece with his homer, but the Nats made serious gestures in both the eighth and the ninth only to fizzle.

They had the tying run on base

Continued on Page 19, Column 8.

How They Stand

American League.

Team Standings.

	W.	L.	Pct.	G.B.
New York	19	12	.613	...
Cleveland	15	12	.566	2
St. Louis	15	14	.517	3
Detroit	16	15	.516	3
WASHINGTON	16	17	.485	4
Boston	15	16	.484	4
Philadelphia	14	17	.452	5
Chicago	11	18	.379	7

Yesterday's Results.

St. Louis, 6; WASHINGTON, 5.
New York, 2; Chicago, 1.
Detroit, 6; Philadelphia, 3.
Boston-Cleveland (rain).

Today's Games.

Washington at St. Louis.
New York at Chicago.
Philadelphia at Detroit.
Boston at Cleveland.

National League.

Team Standings.

	W.	L.	Pct.	G.B.
Pittsbugh	19	11	.633	...
St. Louis	20	13	.606	½
Chicago	21	14	.600	½
New York	20	14	.588	1
Boston	15	15	.500	4
Brooklyn	14	18	.438	6
Philadelphia	11	19	.367	8
Cincinnati	7	23	.233	12

Yesterday's Results.

Philadelphia, 5; Cincinnati, 0.
New York, 7; Chicago, 1.
Pittsburgh, 7; Boston, 3.
St. Louis, 7; Brooklyn, 3.

Today's Games.

Chicago at New York.
St. Louis at Brooklyn.
Pittsburgh at Boston.
Cincinnati at Philadelphia.

The All-Important Papers Signed for Fight

Post Staff Photo.

Promoter, Joe Turner closes out the main event for his first outdoor boxing card at the Griffith Stadium, scheduled for June 4. Seated, left to right, are Natie Brown, one-half of the main event, Turner and Billy McCarney, Brown's manager. Announcer Jimmy Lake (left) and Secretary Harvey L. (Heinie) Miller, of the Boxing Commission, look on.

Navy Athletic Teams Active Tomorrow

Baseball, Track Squads Hosts to Army; Other Events Listed Away.

ANNAPOLIS, Md., May 24 (Spl.). With the Naval Academy rowing crews, lacrosse and rifle teams ready for road trips, the baseball and field and track squads await the coming of their ancient rivals, the West Point Cadets, for contests to be staged on home fields Saturday afternoon, that will write finis to spring activities. Another event at home will be tennis with the University of Pennsylvania.

The group of oarsmen, lacrosse players and riflists will leave early tomorrow morning. Varsity and junior varsity crews will compete in the Adams Cup Regatta on the Schuylkill against Pennsylvania, while the Navy Plebes will row in the American Henley also on the Schuylkill. The Middies did not meet either Penn or Harvard during their preliminary campaign.

Lacrossers at West Point.

The lacrosse team's trek will be to West Point to meet Army, and the riflists will go to Peekskill for their annual engagement with the Seventh Regiment, New York National Guard.

Home folk anticipate a big day with the double attraction with the Army boys, both of which are expected to develop keen contests. Navy athletic officials have provided for a crowd of 10,000 or more at the ball game, temporary bleachers having been placed around the outposts of Lawrence Field. The football field of Thompson Stadium will readily accommodate field and track fans.

The Army athletes are due to arrive here at 2:10 p. m. tomorow afternoon and both groups will engage in final workouts.

Phils Down Reds, 5-0; Davis Stars on Mound

Philadelphia, May 24 (AP).—Brilliant pitching by Clarke Davis, coupled with timely hitting by his mates, enabled the Phillies to win their first shut out of the season today, a 5-to-0 triumph over the Cincinnati Reds.

One of the runs was a homer over the right-field fence by Johnny Moore, his first since coming to the Phils.

Cin'nati.	AB	H	O	A
Adams,3b	4	0	1	2
Piet,2b	4	1	1	0
Koenig,ss	4	0	1	2
Bot'ley,1b	4	0	7	0
Hafey,lf	3	1	1	0
Lo'bardi,c	3	1	7	0
S'erich,rf	3	0	1	0
Blakeley,cf	3	0	5	0
S.Jo'son,p	2	0	0	0
*Flowers	1	0	0	0
Shaute,p	0	0	0	0
Totals	31	3	24	4

Phil'phia.	AB	H	O	A
Jeffries,2b	4	1	3	3
Jim M're,rf	4	2	1	0
Allen,cf	4	1	4	0
H'drick,lf	4	2	2	0
Hurst,1b	3	0	9	0
Todd,c	4	0	7	0
Haslin,ss	4	2	1	3
Chioza,3b	4	2	0	2
Davis,p	3	0	0	2
Totals	34	10	27	10

*Batted for S. Johnson in eighth inning.

Cincinnati .... 0 0 0 0 0 0 0 0 0—0
Philadelphia .... 0 0 0 0 1 1 2 1 x—5

Runs—Jeffries, J. Moore, Hendrick (2), Haslin. Errors—Adams, Piet, Jeffries. Runs batted in—J. Moore (2), Jeffries. Two-base hits—Hendrick, Allen, Jeffries. Three-base hit—Hafey. Home run—J. Moore. Sacrifice—Davis. Left on base—Philadelphia, 7; Cincinnati, 4. First base on balls—Off S. Johnson, 1. Struck out—By Davis, 6; by S. Johnson, 5. Hits—Off S. Johnson, 8 in 7 innings; off Shaute, 2 in 1 inning. Wild pitch—S. Johnson. Losing pitcher—S. Johnson. Umpires—Pfirman and Magerkurth. Time of game—One hour and 35 minutes.

Stuart, Virginia U. Boxer, in Auto Spill

Charlottesville, Va., May 24 (AP).—Harold Stuart, of Oklahoma City, University of Virginia student and light heavyweight boxing champion of the Southern Conference, received minor injuries last night in an automobile accident here.

He was returning from the home of F. B. Lord in the vicinity of the Farmington Country Club, when his car skidded on wet paving and crashed into a culvert side. He was treated at the University Hospital for head injuries, and dismissed.

Anderson Seeks Gridmen.

Waynesboro, Pa., May 24 (Spl.). In quest of football material, Hunk Anderson, former Notre Dame football coach and now at the North Carolina University, stopped in Waynesboro yesterday for a talk with Coach Charles (Rip) Engle of Waynesboro High. It is understood Anderson is interested in Omar Martz, all-round athlete who will be graduated in June.

Same Old Jinx

WASHINGTON.	AB	R	H	O	A	E
Myer, 2b	5	1	2	3	3	0
Kuhel, 1b	5	0	1	9	1	0
Manush, lf	5	1	2	1	0	0
Cronin, ss	3	0	1	1	3	0
Schulte, cf	4	0	1	1	0	0
Stone, rf	3	1	1	2	0	0
Harris, rf	1	0	0	0	0	0
Travis, 3b	4	1	2	0	1	0
Phillips, c	4	1	2	5	1	0
Weaver, p	0	0	0	0	0	0
Burke, p	1	0	0	1	2	0
Stewart, p	0	0	0	1	0	0
*Dugas	1	0	0	0	0	0
†Kress	1	0	0	0	0	0
Totals	37	5	12	24	11	0

*Batted for Burke in fifth.
†Batted for Stewart in ninth.

ST. LOUIS.	AB	R	H	O	A	E
Clift, 3b	3	2	1	0	1	1
West, cf	3	1	1	3	0	0
Burns, 1b	4	1	1	12	2	0
Pepper, lf	3	1	2	0	0	1
Campbell, rf	3	0	0	0	0	0
Melillo, 2b	4	0	1	4	5	0
Hemsley, c	4	0	0	4	0	0
Bejma, ss	3	1	1	3	0	1
Coffman, p	1	0	0	0	2	0
Wells, p	1	0	0	1	3	0
Totals	29	6	7	27	13	3

WASHINGTON..... 000 050 000—5
St. Louis............ 300 100 20x—6

Runs batted in—West, Burns, Pepper (3), Philips (2), Myer, Schulte (2). Two-base hits—Burns, Manush. Three-base hit—West. Home run — Pepper. Sacrifices — Coffman, Stewart. Double plays—Burns to Bejma, Wells to Melillo to Burns. Left on bases—Washington, 7; St. Louis, 5. First base on balls—Off Weaver, 1; off Burke, 3; off Stewart, 1; off Coffman, 1. Struck out—By Burke, 2; by Stewart, 1; by Coffman, 1; by Wells, 1. Hits—Off Weaver, 3 (none out in first innings); off Burke, 2 in 4 innings; off Stewart, 2 in 4 innings; off Coffman, 9 in 4 2-3 innings; off Wells, 3 in 4 1-3 innings. Wild pitch—Burke. Winning pitcher — Wells. Losing pitcher — Stewart. Umpires — McGowan and Owens. Time of game—Two hours 3 minutes.

Cards Pound Leonard To Defeat Dodgers, 7-3

Brooklyn, May 24 (AP).—Tex Carleton, St. Louis right-hander, had too much stuff for Brooklyn in the pinches today and the Cardinals chalked up a 7 to 3 victory which sent them into second place a few percentage points ahead of Chicago.

The Cards rapped out 13 blows, most of them when they counted, and got the benefit of a couple of Dodger misplays. The two runs which "iced" the game crossed the plate when Benny Frey and Len Koenecke collided going after Buster Mills' fly which should have been the third out in the seventh. The pinch blow went for a double. Dutch Leonard was the victim of most of the Cards' hitting and was knocked out in the seventh.

St. Louis.	AB	H	O	A
W'head,3b	5	1	1	3
Ro'rock,rf	5	1	2	0
Frisch,2b	5	3	0	5
Medwick,lf	5	3	6	0
Collins,1b	4	1	8	2
V.Davis,c	4	0	4	0
Orsatti,cf	2	2	3	0
*Mills	1	1	0	0
G.Davis,cf	1	0	0	0
Du'cher,ss	3	1	1	0
Carleton,p	4	0	2	0
Totals	39	13	27	10

Brooklyn.	AB	H	O	A
Boyle,rf	4	2	3	0
Frey,ss	5	1	1	4
Koen'ke,cf	5	2	1	0
Fred'ck,lf	4	1	3	0
Leslie,1b	4	2	9	0
Cu'nello,3b	3	1	1	2
Herring,p	0	0	0	0
Munns,p	0	0	0	0
†Wilson	0	0	0	0
Lopez,c	4	0	4	0
J'dan,2b,3b	4	1	5	4
Leonard,p	2	0	0	1
Perkins,p	0	0	0	0
Bucher,2b	2	0	0	0
Totals	37	10	27	11

*Batted for Orsatti in seventh.
†Batted for Herring in eighth.

St. Louis .... 0 0 0 2 0 2 3 0 0—7
Brooklyn .... 0 0 0 0 1 1 0 0 1—3

Runs—Whitehead, Rothrock, Frisch, Medwick (2), Collins, Orsatti, Boyle, Frederick, Jordan. Error—Bucher. Runs batted in—Collins, Orsatti, Boyle, Durocher (2), Leslie, Frisch, Mills (2), Frey. Two-base hits—Frisch, Jordan, Boyle, Durocher, Frederick, Medwick, Mills. Three-base hit—Frey. Stolen bases—Orsatti, Frisch. Double plays—Cuccinello to Jordan to Leslie. Frey to Jordan to Leslie, Frey to Jordan. Left on bases—Brooklyn, 9; St. Louis, 9. First base on balls—Off Leonard, 3; off Perkins, 1; off Carleton, 2. Struck out—By Carleton, 3; by Leonard, 1. Hits—Off Leonard, 10 in 6 innings (none out in seventh); off Perkins, 2 in 1 inning; off Herring, 1 in 1 inning; off Munns, 0 in 1 inning. Wild pitch—Carleton. Losing pitcher—Leonard. Umpires—Quigley and Stark. Time of game—Two hours 15 minutes.

Car Nine at New Market.

New Market, Va., May 24 (Spl.).—Following the 12-7 defeat heaped upon the Washington Clowns by the New Market Valley Leaguers last week, the locals have scheduled their final exhibition game prior to the opening of the season, June 2, with the Capital Transit Co. nine of Washington for May 27.

TENNIS RACQUETS RESTRUNG
AT OTTO GLOCKLER'S RACQUET SHOP, 1311 G St. N.W.
24-hour service. Phone Dist. 4832
INSTRUCTIONS
at Wardman Park Hotel
Four Excellent Courts.
For appointment—Phone Col. 2000.

Mrs. Wootton Is Beaten by Mrs. Martin

Victor Over Public Links Champion to Face Betty Keeler.

MRS. WILDA MARTIN created the only real upset of the District women's public links golf championship yesterday at Rock Creek, when she unceremoniously eliminated Mrs. Peggy Wootton, defending champion, 4 and 3, to enter the final round.

Mrs. Martin's unexpected victory earned her the right to battle Betty Keeler, young college lassie, for the title this morning, starting at 9:30 o'clock.

Miss Keeler, favored to reach the finals with Mrs. Wootton, ran true to form yesterday, and defeated Ethel Wright in her semifinal match, 6 and 4. Betty, a most improved golfer over the Betty Keeler of 1933, took a 1-up lead on Mrs. Wright at the turn and made a strong finish to close out her opponent on the fourteenth green.

Mrs. Martin and Mrs. Wootton, who won the tournament medal Monday, waged a ding-dong struggle for the first nine holes, with the former leading as they went to the tenth. Mrs. Martin won the eleventh, twelfth and thirteenth.

Lavagetto's Homer Starts Bucs' to Win

Breaks Tie; Then 4 Runs Are Piled, Making 7-3.

Boston, May 24 (AP).—After 19-year-old Harry Lavagetto put the Pittsburgh Pirates in the lead with a seventh-inning homer, they fell on "Lefty" Ed Brandt with a vengeance today to defeat the Boston Braves, 7 to 3, and even the series.

Brandt had held the Pirates to five hits until Lavagetto belted one into the left-field stands to put them ahead, 3 to 2. They made four more runs in the eighth on two singles, "Pie" Traynor's double. Bill Swift's drive, which was caught in the screen protecting the right-field stands and went for a three-bagger under the ground rules, and a long fly.

Pittsburgh	AB	H	O	A
L.Waner,cf	5	1	2	0
P.Waner,rf	5	1	1	0
L'strom,lf	3	0	2	0
Roettger,lf	2	2	0	0
V'ghan,ss	4	1	1	7
Suhr,1b	5	1	11	1
Traynor,3b	5	2	0	1
La'getto,2b	3	1	5	3
Padden,c	4	1	5	0
Swift,p	4	3	0	6
Totals	40	13	27	18

Boston.	AB	H	O	A
Urb'ski,ss	5	2	4	3
Jordan,1b	4	2	8	0
Lee,lf	3	1	5	0
Berger,cf	5	2	1	0
Moore,rf	4	1	3	0
McM'us,2b	3	1	0	3
Gel'man,3b	4	0	2	0
Spohrer,c	3	1	4	1
*Thompson	1	0	0	0
Brandt,p	3	1	0	1
†Worth'ton	1	0	0	0
Totals	36	11	27	8

*Batted for Spohrer in ninth.
†Batted for Brandt in ninth.

Pittsburgh .... 1 0 0 0 1 0 1 4 0—7
Boston .... 0 1 1 0 0 0 0 0 1—3

Runs—L. Waner, Vaughan, Traynor, Lavagetto (2), Padden, Swift, Urbanski (2), Berger. Error—Brandt. Runs batted in—Padden (2), Swift (2), P. Waner, Lindstrom, Lavagetto, Jordan, Berger, Moore. Two-base hits—L. Waner, P. Waner, Traynor, Urbanski (2), Moore, McManus. Three-base hits—Swift (2), Berger. Home run — Lavagetto. Sacrifices — Vaughan, Lee. Double play—Lavagetto to Suhr. Left on bases—Pittsburgh, 8; Boston, 10. First base on balls—Off Swift, 2; off Brandt, 1. Struck out—By Swift, 4; by Brandt, 4. Hit by pitched ball—By Swift (Lee). Umpires—Moran, Barr and Rigler.

Western Maryland Wins.

Westminster, Md., May 24 (Spl.). A ninth-inning rally, which saw the tying and winning runs scored, gave Western Maryland the long end of an 8-7 score against Gettysburg yesterday. Tollenger came home on a single by Shilling in the final inning, tying the score, while the winning run was chalked up by Lipsky.

British Golf Upset Ousts Goodman

U.S. Open King, Choice to Win, Beaten by Garnett, 3 and 1.

Dunlap and Little Left to Carry American Colors in Quarterfinals.

By Gayle Talbot.

PRESTWICK, Scotland, May 24 (AP).—America crammed two stars into the quarterfinals of the British amateur golf championship today, but only at the expense of losing blond Johnny Goodman, United States open titleholder and tournament favorite, who finally capitulated after one of the most hair-raising days in his bright career.

George T. Dunlap, jr., American amateur king, and W. Lawson Little, chunky San Francisco youngster, alone were left from the band of Walker cupsters and Jesse Guilford, former American champion, which started so hopefully on Monday.

"Unknown" Prove Tough.

Arrayed against the foreign survivors, who are in opposite halves of the draw, were six practically unknown Britons. However, after what happened to Goodman, who was ejected by Leslie Garnett, 3 and 1, nobody was disposed tonight to take these "unknowns" lightly. Golfers without reputations are apparently the most deadly of the species.

Shuttled to the sidelines today along with Goodman was the home-bred hope, 23-year-old Jack McLean. After eliminating Guilford, McLean was conquered in the fifth round by James Wallace, an unemployed carpenter, whose pocketbook is so flat his caddy worked without compensation. Their match was witnessed by a gallery of 8,000 including the Prince of Wales, that roared a great cheer for the conqueror as the contest ended on the eighteenth green with Wallace the winner by one up.

Goodman Takes Lesson.

Goodman squeezed through his morning round match against Hugh G. McCallum, 43-year-old Scotsman, by one up at the nineteenth hole. He fought back courageously after being dormie two. The Omaha youngster fired two successive pars at his older rival to square the match and then dropped a ticklish putt for a birdie three to win.

Goodman found himself in still worse circumstances a short time after he turned one up on Garnett this afternoon. Garnett drew even at the eleventh where he sank a curling, 18-footer for a birdie and shot the remaining holes in two under par. Johnny was almost too overcome with the sudden brilliance of his opponent's game to do anything about it.

Wrestling Show Delayed by Rain

The scheduled wrestling match between Jim Browning and Jim McMillan was canceled last night because of rain. Promoter Joe Turner will offer the same show at the same spot—Griffith Stadium—tonight, if he can hold the card together.

Jockey Suspended for Pulling Mount on Hagerstown Track

HAGERSTOWN, Md., May 24 (Spl.).—An astonished group of stewards today slapped a suspension on Jockey J. Passero, good for the remainder of the meet, after questioning revealed that he pulled his mount in the second race to let another horse win. Passero readily admitted that he stood straight up in the saddle to check the horse, Schley B., which was the favorite in the betting.

The stewards' suspicions were aroused when Passero failed to protest what appeared to be a palpable foul against his horse, committed when Most Always, the eventual winner, assumed a three-lengths lead.

Jockey Palumbo garnered riding honors for the day with three winners, two of them long shots. He was up on Pro Bono, which won the fifth race, cofeature of the program, crossing the line a length ahead of Little Stokes, the favorite. Pro Bono paid $24.60. Palumbo booted home Cousin George in the third, the horse rewarding its backers with a $17.10 mutuel.

One Washington stable scored when Mazyniata, owned by the steeple chase rider, John T. Harris, broke on top in the sixth and won by two lengths over This Play. The Gen was third.

Yanks, Infield Revamped, Beat Sox

End 4-Game Losing Streak by 2-to-1 Victory and Even Series.

CHICAGO, May 24 (AP).—The New York Yankees, with their infield thoroughly revamped, broke their four-game losing streak by the thinnest of margins today when they eked out a 2-to-1 victory over the White Sox and evened the series.

For seven innings Milton Gaston shut them out with two lonely hits in a keenly contested duel with Vernon (Lefty) Gomez. Then in the eighth Sammy Byrd, who replaced Babe Ruth in left field after the Bambino hurt his back chasing Jimmy Dykes' triple which knocked in the Chicago run in the fifth, broke the ice with a single. Lou Gehrig followed with a double and Ben Chapman duplicated the blow, to drive in both Yankee tallies.

Gomez pitched three-hit ball to gain his seventh victory of an undefeated season, despite an injury suffered in the eighth, when Stanley Bordagahy, Chicago pinch hitter, slashed a single off his pitching hand. That caused him to falter long enough to hand out two walks, but he escaped trouble.

Jack Saltzgaver, who reported to Manager Joe McCarthy at noon after having been recalled from Newark, was tationed at third in the new Yankee infield combination. Tony Lazzeri was sent back to his old second base post and Frank Crosetti was installed at short. The rookie pair, Red Rolfe and Don Heffner, were benched. Lazzeri made several sparkling defensive plays at second.

New York.	AB	H	O	A
Combs,cf	4	2	0	0
S'gaver,3b	3	1	1	1
Ruth,lf	3	0	2	0
Byrd,lf	1	1	1	0
Gehrig,1b	3	1	13	0
Ch'man,rf	4	1	3	0
Lazzeri,2b	3	0	3	4
Dickey,c	4	0	3	0
Crosetti,ss	4	1	1	5
Gomez,p	4	0	0	1
Totals	33	7	27	11

Chicago.	AB	H	O	A
Sw'son,rf	2	0	1	0
Haas,cf	4	0	3	0
Bonura,1b	3	0	11	0
Sim'ons,lf	4	1	3	1
Appling,ss	4	0	2	3
Dykes,3b	3	1	1	1
Boken,2b	4	0	2	6
Madjeski,c	3	0	3	1
Gaston,p	2	0	1	2
*Bor'gary	0	0	0	0
Totals	30	3	27	14

*Batted for Gaston in eighth inning.

New York.. 0 0 0 0 0 0 0 2 0—2
Chicago.... 0 0 0 1 0 0 0 0 0—1

Runs—Byrd, Gehrig, Simmons. Error—Boker. Runs batted in—Chapman (2), Dykes. Two-base hits—Gehrig, Chapman, Simmons. Three-base hit—Dykes. Left on bases—New York, 8; Chicago, 6. First base on balls—Off Gomez, 4; off Gaston, 4. Struck out—By Gomez, 3; by Gaston, 3. Hits—Off Gaston, 6 in 8 innings; off Gallivan, 1 in 1 inning. Losing pitcher—Gaston. Umpires — Messrs. Moriarity and Geisel. Time of game—One hour and 54 minutes.

Shinnston Coach Quits.

Clarksburg, W. Va., May 24 (Spl.). H. P. Bock, athletic coach at the Shinnston High School the last two years, has resigned to become head coach of the Hedgesville High School near Martinsburg.

Hubbell Yields Cubs 4 Hits; Giants Win

World Champs Pound Two Hurlers to Gain 7-1 Victory.

NEW YORK, May 24 (AP).—Carl Hubbell, the Giants' left-handed hurling ace, made a fine recovery from his recent setback at the hands of the Cardinals and subdued the Chicago Cubs today to give the New York Club a 7-to-1 victory.

The defeat, second straight for Chicago in the series, dropped the Cubs to third place a few points behind St. Louis and a half game ahead of the Giants. Hubbell allowed only four hits, all singles and spread over four separate innings. He might have had a shutout, but for George Watkins' error in the sixth.

Giants Pound Ball.

The Giants, meanwhile, hit hard and often against a bulky pair of elbowers, Bud Tinning and Jim Weaver, collecting 12 blows, including a homer by Gus Mancuso in the fourth. They received the aid of four Chicago errors and scored in six of the eight innings in which they batted.

Chicago.	AB	H	O	A
English,3b	3	0	2	4
Galan,2b	4	2	1	0
Klein,rf	3	0	5	0
Cuyler,cf	4	0	4	0
St'back,lf	4	0	2	0
Camilli,1b	4	1	7	0
Jurges,ss	3	1	0	1
Phelps,c	3	0	2	1
Tinning,p	2	0	0	1
Weaver,p	1	0	1	0
Totals	31	4	24	7

New York.	AB	H	O	A
Moore,lf	5	1	1	0
Critz,2b	4	1	3	3
Terry,1b	4	1	9	1
Ott,rf	3	1	4	0
Jackson,ss	4	2	1	2
Watkins,cf	5	3	1	0
Ryan,3b	4	1	0	3
Mancuso,c	3	1	7	0
Hubbell,p	4	1	1	2
Totals	36	12	27	11

Chicago .... 0 0 0 0 0 1 0 0 0—1
New York .... 1 0 2 1 1 1 1 0 x—7

Runs—English, Critz, Terry (2), Jackson (2), Watkins, Mancuso. Errors—Cuyler, Jurges, Phelps, Weaver, Watkins. Runs batted in—Jackson, Watkins (2), Mancuso, Ryan, Cuyler, Ott, Hubbell. Two-base hit—Terry. Three-base hit—Watkins. Home run—Mancuso. Stolen bases—Ryan, Moore. Sacrifice—Terry. Left on bases—New York, 11; Chicago, 5. First base on balls—Off Hubbell, 2; off Tinning, 4; off Weaver, 1. Struck out—By Hubbell, 3; by Tinning, 1. Hits—Off Tinning, 8 in 5 innings; off Weaver, 4 in 3 innings. Passed ball—Phelps. Losing pitcher — Tinning. Umpires — Stewart Reardon and Klem. Time of game—One houe and 53 minutes.

New Market to Open With Harrisonburg

New Market, Va., May 24 (Spl.). Final arrangements just completed in organizing the Shenandoah Valley League call for the opening game of the season to be played June 2 at Harrisonburg between that city and New Market.

The league, its organization complete after two months of work on the part of officials, will include Charlottesville and Culpeper in the Piedmont section of the State, and Woodstock, New Market and Harrisonburg in the valley.

U. S. Netmen Win 2 From Canadians

Stoefen, Shields Sweep Singles Matches as Series Opens.

Rainville, Martin Are Victims; Doubles Today May Decide.

WILMINGTON, Del., May 24 (AP).—The United States took a 2-to-1 lead over Canada in the opening of the American zone play of the Davis Cup tennis championships today on the turf ccurts of the Wilmington Country Club.

Lester R. Stoefen, of California, made a successful debut in cup tennis by defeating Marcel Rainville, veteran player from across the border, in the first singles, 6—1, 7—5, 6—1.

Francis X. Shields, of New York, defeated Walter Martin, leader of the Maple Leaf forces, in the second singles, 6—2, 6—3, 9—7.

Doubles Play Today.

Tomorrow, George M. Lott, jr., of Chicago, and John Van Ryn, of East Orange, N. J., will encounter Rainville and Martin in the doubles match. The two final singles matches will be played on Saturday, with Shields meeting Rainville and Stoefen opposing Martin.

The winning squad of the three-day competition will go to Baltimore next week-end to meet the Mexican team.

Stoefen, the 23-year-old, 6-foot 4-inch West Coast lad, showed a well-grounded game against Rainville. The Canadian, however, was hardly a match for his tall rangy opponent who passed him on the side lines and seldom got in any telling rallies.

Martin, who is the leader of the Canadian forces and the top player in Canada, did not seem able to fathom the play of Shields. He could not cope with the tactics of the New Yorker, although he did get going in spots. However, Shields seemed to come back on his game when he needed to.

Tigers Get Jump on A's And Even Series, 6 to 3

Detroit, May 24 (AP).—Scoring all their runs during a flurry of heavy hitting in the first four innings, the Detroit Tigers today defeated the Philadelphia Athletics, 6 to 3, and squared the current series at one apiece.

The Detroit victory was at the expense of Johnny Marcum, recruit pitcher for Philadelphia, off whom Detroit registered ten hits, four of them doubles. Fred Marberry went the route for the Tigers and allowed eight hits, but kept them nicely scattered.

Phil'phia.	AB	H	O	A
W'stler,2b	4	1	0	3
Cramer,cf	4	0	1	0
Johnson,lf	5	2	6	0
Foxx,1b	5	0	8	1
Coleman,rf	4	1	1	0
McNair,ss	4	1	0	3
Higgins,3b	4	3	2	1
Berry,c	1	0	3	0
*Moss,c	3	0	2	0
Marcum,p	4	0	1	2
Totals	38	8	24	10

Detroit.	AB	H	O	A
Fox,lf	4	2	1	0
Goslin,lf	4	1	2	0
Walker,cf	4	2	2	0
G'inger,2b	2	0	3	3
Rogell,ss	4	1	1	6
Cochrane,c	3	0	4	0
Gr'berg,1b	4	2	13	0
Owen,3b	4	1	1	2
M'berry,p	4	1	0	3
Totals	33	10	27	14

*Batted for Berry in fifth.

Philadelphia .... 0 0 0 1 0 0 0 1 1—3
Detroit .... 2 0 0 4 0 0 0 0 x—6

Runs—Warstler, Cramer, Coleman, Fox (2), Goslin, Gehringer, Greenberg, Marberry, McNair, Rogell (2), Owen. Runs batted in—Rogell (2), Walker (2), Fox, Marberry, Goslin, Higgins, Johnson. Two-base hits—Rogell, Greenberg, Goslin, Walker, Warstler. Stolen bases—Fox, Cochrane. Left on bases—Detroit, 6; Philadelphia, 10. First base on balls—Off Marberry, 2; off Marcum, 2. Struck out—By Marberry, 3; off Marcum, 4.

Scheidt's
Valley Forge
Special
BEER

AT YOUR DEALER,
FAVORITE RESTAURANT
OR HOTEL

Sole Distributor.
VALLEY FORGE DISTRIBUTING CO.
901-905 7th St. S.W. National 3021-3022.

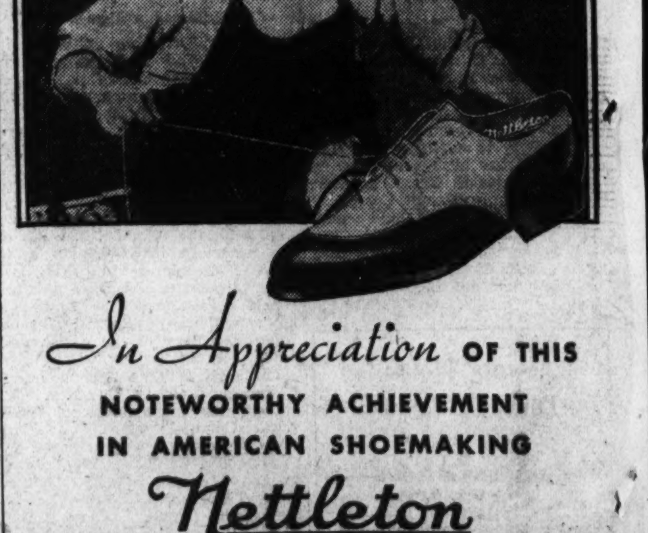

In Appreciation OF THIS
NOTEWORTHY ACHIEVEMENT
IN AMERICAN SHOEMAKING
Nettleton
NATIONAL ALGONQUIN WEEK

Algonquins, inimitably smart and comfortable, are now available in a wider range of styles than ever before in sports, street, and golf models. White, tan, black and combinations.
Many styles at $10.00

RICH'S
F ST. AT TENTH

Quel Jeu Races in Wild Zigzags After Slow Start to Win by Four Lengths

Place Award Won by Miss Merriment

Glendye Gallops in on Show; Victor Brings in 7 to 2.

Red Jug, 6 to 1 Chance, Wins Impressively in Fourth Event.

BELMONT PARK RACE TRACK, May 24 (AP).—The Arden Farms' Quel Jeu ran a remarkable race to capture top honors in the Hollis, a claiming stake for 3-year-olds and upward that headed today's program. The 4-year-old son of High Time broke slowly, ran a zig-zag course and still was good enough to score by four lengths.

The Dorwood Stable's Miss Merriment, one that performs advantageously over the Widener course, held on gamely to save the place by a head from H. C. Phipps' Glendye.

Earns $2,055 Purse.

Quel Jeu, quoted at 7 to 2, ran the 6 furlongs in 1:11 4-5 and earned $2,055 in purse money. Miss Merriment was the favorite.

Quel Jeu, which has a tendency to run out at turns, tried to do the same thing on the straightaway today. About halfway home and gaining fast, he bore out, slightly bothering Glendye. Then the ultimate winner came back in and, collaring Miss Merriment, he drew away with ease. Miss Merriment displayed her usual high early foot and just lasted to beat Glendye.

Rides 99th Winner.

Eddie Litzenberger, tiny Canadian rider who lost his apprentice allowance after yesterday's racing, served notice that he intends to remain effective when he rode Red Jug, a 6-to-1 chance, first home in the fourth event.

It was the Calgary boy's ninety-ninth winner and tied him with Earl Porter, 1934 leader. Red Jug forced Carry Over's pace to the stretch, then went on to win by three lengths. Postscript, the favorite, was outrun, finishing third, a half length behind.

Beulah Park Results.

(Associated Press.)

FIRST—Six furlongs; purse, $400; claiming; for 4-year-olds and upward.
Maxie Binder, 110 (Mills)...6.80 3.60 3.00
Deja, 107 (Alberts)...............4.00 3.20
Princess Elsie, 111 (Dilles)............2.80
Jayee, Fulfill, Jof, Mashed, David's Own, Ivan W., Coletown also ran. Time, 1:17 2-5.

SECOND—Six furlongs; purse, $400; claiming; for 4-year-olds and upward.
Young John, 111 (Butcher)...6.60 3.40 3.20
Spot Pot, 107 (Fernandez).......3.60 3.00
Loy's Ormon, 107 (Erwin)...............10.40
Hugue, Wind Flower, Backstep, Quetor, Pamp Lady, Chloedair and Beauty Bride also ran. Time, 1:17 1-5.

THIRD—Five and one-half furlongs; purse, $400; claiming; for 3-year-olds and upward.
Tiny Wrack, 108 (Alberts)...6.20 4.40 3.40
Morina, 99 (Erwin).................8.20 4.00
Mac Moon, 111 (Dilles)...................4.80
Finger Tips, Little Turtle, Lord Baker also ran. Time, 1:10.

FOURTH—Six furlongs; purse, $400; claiming; for 4-year-olds and upward.
Topsy H., 101 (Erwin).....12.40 5.80 5.00
Game, 110 (Dellow).................8.00 4.60
Vonnie, 112 (Long)......................10.00
Hukill, Moanie, Cameo Kirby, Ingle Nook and Bold Robin also ran. Time, 1:16 1-5.

FIFTH—Five and one-half furlongs; purse, $500; allowances; the Dean & Berry Co. purse; for 3-year-olds.
Sundora, 104 (Fernandez).....4.80 3.40 3.00
Whiskora, 108 (Long)...............5.00 3.00
Moira's Boy, 112 (Hay)...................3.20
Miss Mascara, St. Richard, Noel B. and Fogarty also ran. Time, 1:08 4-5.

SIXTH—One mile and 70 yards; purse, $400; claiming; for 3-year-olds and upward.
Bell's Last, 101 (Colvin)....13.80 7.60 6.80
Prince Canbar, 113 (Dilles)...13.40 8.00
Sarane, 104 (Erwin).......................7.60
Hey Pat, Fair Grade, Hilda's Dream, Cofaro and Agreeable also ran. Time, 1:50.

SEVENTH—One and one-sixteenth miles; purse, $400; claiming; for 3-year-olds and upward.
Big Business, 112 (Roderick) 4.80 3.20 2.60
Stabilizer, 115 (Long).............5.80 3.00
Lady Oldham, 105 (Fernandez)...........3.80
Flying Ambassador, Night Edition and Mildred Watkins, Cupidity also ran. Time, 1:51 1-5.

Beulah Park Entries.

(Associated Press.)

FIRST RACE—Five and one-half furlongs; purse, $300; claiming; for 3-year-olds and upward.
1 Ballinasloe ... 115 | 7 El Relicario.. 115
2 *Transfix ..... 110 | 8 *Flying Vote. 110
3 Office Girl.... 115 | 9 Shabby Shoes. 115
4 Polycron ...... 115 | 10 Bud's Choice. 115
5 Silverette .... 115 | 11 Maladeen 115
6 *La Gol'rina.. 110 | 12 Princ. Queen. 115

SECOND RACE—Five and one-half furlongs; purse, $400; claiming; for 3-year-olds and upward.
1 Bettyfire ..... 115 | 7 Just Old 103
2 Cheronap ...... 115 | 8 Catty 115
3 June G......... 115 | 9 Midson 108
4 *Betty Shinn.. 110 | 10 Coracle 108
5 Prairie View. 108 | 11 Go Easy...... 113
6 *Cut Short.... 110 | 12 Mary Mount.. 108

THIRD RACE—Six furlongs; purse, $400; claiming; for 3-year-olds and upward, maidens.
1 Be Fine .... 110 | 7 *Miss Muffet. 105
2 Main Plate.... 115 | 8 Impi Wilkil. 108
3 Myra Play..... 104 | 9 Sun Way 109
4 Exceed .... 110 | 10 Circean 110
5 Mental Storm 110 | 11 Sweet Joe.... 115
6 Lee Highway.. 115 |

FOURTH RACE—Five and one-half furlongs; purse, $400; claiming; for 3-year-olds and upward.
1 Palm Belle.... 108 | 6 Wise Mona.... 108
2 *Tappanaugh.. 105 | 7 Teddy Bear.... 110
3 Salve .... 101 | 8 Evelyn Hunt.. 104
4 Red Grange.... 113 | 9 Little Donald. 106
5 Whiskora ...... 109 |

FIFTH RACE—Six and one-half furlongs; purse, $500; allowances; for 3-year-olds and upward.
1 Masked Pr'ce.. 106 | 5 Bob Up........ 108
2 Bonnie Cain... 113 | 6 Mentality 100
3 Miss Mascara. 101 | 7 Fogarty 106
4 Merry C'line... 108 | 8 My Betty...... 108

SIXTH RACE—Six furlongs; purse, $400; claiming; for 3-year-olds and upward.
1 Barkis .... 100 | 7 Renrag 115
2 Pomp. Peter... 115 | 8 *White Top... 99
3 Little Pindar. 115 | 9 Morris 109
4 Bozette .... 110 | 10 St. Richard... 109
5 Ammis Fox.... 110 | 11 Santa Roma.. 110
6 *Book Lover.. 105 | 12 Travert 99

SEVENTH RACE—One mile and 70 yards; purse, $400; claiming; for 3-year-olds and upward.
1 Doctor T...... 109 | 7 Foreword 107
2 *Hamb. Jim... 110 | 8 Princ. Volta.. 104
3 Astute .... 104 | 9 *Heavy Sugar 107
4 Easter Boy.... 109 | 10 Chloedair 104
5 Regis Play.... 102 | 11 Cousin Rogers 108
6 Daddy Bill.... 102 |
*Apprentice allowance claimed.
Weather, clear; track, fast.

Washington Park Results.

(Associated Press.)

FIRST—Six furlongs; purse, $900; claiming; for 3-year-olds and upward.
Royal Leon, 110 (L. Hardy) 39.50 12.82 5.26
Pulis, 118 (Balaski)..............6.06 3.84
Home Work, 118 (Bagur)..................5.66
Broadstep, Secluded, Woodlander and Miss Melody also ran. Time, 1:14 1-5.

SECOND—Five furlongs; purse, $800; the Springtime; for maiden 2-year-olds.
Chief Cherokee, 115 (Corbett)
13.98 5.76 2.82
*Stay, 115 (Hardy)..............3.36 2.38
†Epernay, 115 (W. Garner)...............2.74
Last Servant, *Race Craft, Spicate, Sir Richard, †Black River, Parnella and Lucky Buck also ran. Time, 1:02.
*C. C. Van Meter entry.
†John Marsch entry.

THIRD — Six furlongs; purse, $800; claiming; for 3-year-olds and upward.
Polyfon, 110 (T. King)......5.18 3.10 2.44
Infinity, 113 (Arcaro)..............3.34 2.90
Lillian Z., 110 (Westrope)..................3.54
Martie Flynn, Polly Diskin, Parties, Gay Bird and Jackknife also ran. Time, 1:14 3-5.

FOURTH—Five furlongs; purse, $800; claiming; for 2-year-olds.
Charlie Dawn, 113 (Arcaro) 4.58 3.38 2.98
Mabel Kraska, 110 (Corbett)......5.70 4.90
Bossie Eye, 103 (J. King)..................11.42
Myrtle Brooks, Tee Dee Ruth, Madame Excel and Jay D. also ran. Time, 1:01 1-5.

FIFTH—Seven furlongs; purse, $800; allowances; the Homewood; for 3-year-olds and upward.
Sazerac, 110 (Balaski)....11.16 5.80 4.04
Gaillardia, 112 (T. King)........5.92 3.38
Spicson, 110 (Harbort)......................2.88
Light Up and Bien Pait also ran. Time, 1:26 3-5.

SIXTH—Six furlongs; purse, $2,500; added; the Washington Park Handicap; for 3-year-olds and upward.
Isaiah, 110 (Kacala) 15.28 8.04 6.70
Some Pomp, 102 (Westrope)....44.58 16.44
Advising Anna, 112 (Corbett).............4.00
Dogmata, Princess Camelia, *Clarify, *Blessed Event, Evergold and Winooka also ran. Time, 1:12.

SEVENTH—One mile (out of chute); purse, $800; claiming; for 3-year-olds and upward.
Trombone, 118 (C. E. Allen) 4.06 2.56 2.24
General Parth, 107 (H. Bakur)..3.28 2.92
Cotton Club, 108 (L. Hardy).............3.14
Fair Image and Strait Jacket also ran. Time, 1:40 1-5.

EIGHTH—One and one-eighth miles; purse, $800; claiming; for 4-year-olds and upward.
Longus, 108 (T. King)..........5.54 3.00 2.72
Captain Danger, 108 (Harbort)..4.72 4.24
Westire, 106 (J. King)......................4.38
Blameless, Mad Career, Peace Lady, Son O'Sweep also ran. Time, 1:54 4-5.

HAGERSTOWN RACES
Buses Leave 1416 F St.
11 A. M.
$2 ROUND TRIP
Phone Nat. 1075
CAPITAL TRANSIT CO.

Chart of Belmont Park Races

(Associated Press, Thursday, May 24, 1934.)

WEATHER, CLEAR. TRACK, FAST.

FIRST RACE—Four and a half furlongs (Widener course). Purse, $900; claiming prices, $2,000 to $1,500. The White Bud. For maiden 2-year-olds. Start good. Won driving; place, same. Went to post at 2:35. Off at 2:41. Winner, Wheatley Stable's dk. b. f. (2), by Distraction—Crimson Rambler. Trained by J. Fitzsimmons. Value to winner, $650; second, $150; third, $75; fourth, $25. Time, 0:53 4-5.

Horses	Wgt.	Post	Start	¼	Stretch	Finish	Jockeys	St.	Pl.	Sh.
DISTRACTING	109	2	1	6¼	2^h	1^1	Kurt'zer	8-1	3-1	1-1
CHESHIRE	112	17	12	3^h	1^1	2^1	Coucci	6-1	5-2	6-5
PROFITABLE	107	16	14	4^1	3^h	3^h	Hunter	17-1	5-2	7-5
DECLARATION	112	13	16	15^1	8¼	4¼	Wright	‡15-1	6-1	3-1
ROYAL LINK	110	20	9	1^h	4^h	5^{nk}	Merrit	15-1	6-1	3-1
EVER TRUE	112	19	13	2^h	6^1	6^1	Porter	5-1	2-1	1-1
TUDOR QUEEN	109	12	11	5^1	5¼	7^h	L'berger		‡	
QUIVIRA	112	10	8	9^h	10¹¼	8^1	Walls	7-1	5-2	7-5
SECOND GUESS	115	3	3	13¼	7^h	9^1	Stout	15-1	6-1	3-1
GAY BLADE	115	18	17	8^h	14^1	10½	Burke	12-1	5-1	5-2
ALANOVA	109	8	5	12¼	12^1	11^1	Rich	30-1	12-1	6-1
POLLE	112	1	2	14½	15¹¼	12½	Rose	†8-1	4-1	2-1
KINDRED SPIRIT	112	15	18	7½	9^h	13^1	J.Renick	20-1	8-1	4-1
UNKNOWN SOLD'R	112	9	4	11^h	13¼	14¹½	Robert'n	30-1	12-1	6-1
KHELABOO	115	7	19	22	20¹½	15^1	S.Renick	50-1	20-1	10-1
WILL LOWE	115	6	20	19½	17¹½	16½	Jones	30-1	12-1	6-1
OMAR JONES	112	11	10	10^h	11^1	17½	Malley		†	
LADY'S FAVOR	109	5	6	20^1	18^1	18½	Schutte		‡	
CALEB	110	4	7	16½	16^1	19^1	Haas	25-1	10-1	5-1
DUNDREARY	115	22	21	18^1	19^1	20^1	Steffen	40-1	15-1	8-1
RIVER ROSE	103½	14	15	17^1	21¹½	21^h	Fallon	40-1	15-1	8-1
RADIATOR	117	21	22	21½	22	22	Schaefer	40-1	15-1	8-1

†Mrs. E. A. Burke entry.
‡W. M. Jeffords entry.
‡G. D. Widener entry.

DISTRACTING was sent into lead early and held on gamely. CHESHIRE broke a bit slow, but worked his way up and finished gamely. PROFITABLE came from far back. DECLARATION closed a big gap.

SECOND RACE—About 2 miles. Purse, $1,000; selling prices, $4,000 to $3,000. The Jimmy Lane Steeplechase. For 4-year-olds and upward. Start good. Won easing up; place, easily. Went to post at 3:03. Off at 3:03½. Winner, Rigan McKinney's b. g. (5), by All Alone—Laughing Eyes. Trained by P. Green. Value to winner, $750; second, $150; third, $75; fourth, $25. Time, 3:56.

Horses	Wgt.	Post	St.	4	6	9	12	Fin.	Jockeys	St.	Pl.	Sh.
ESCAPADE	141	4	4	1^2	1^4	1^8	1^8	1^8	McKin'ey	2-5	out	out
SNAKE CHARMER	142	1	1	4	3^2	2^8	2^3	2^4	Bauman	6-1	7-5	out
NAYLOR	139	2	2	3^h	2^2	3^8	3^{10}	3^{10}	Mergler	12-1	5-2	out
SPRINGDALE ROSE	132	3	3	2^h	4	4	4	4	Coe	5-1	1-1	out

ESCAPADE was much the best. He assumed command in the first half mile, fenced well, showed good speed and was being eased up at end. SNAKE CHARMER allowed to gallop along back of the pace, made a game effort through final quarter mile. NAYLOR was a stout factor from the start. SPRINGDALE ROSE well up for a mile, and then dropped out of it.

THIRD RACE—Six furlongs (Widener course). Purse, $1,500 added; claiming prices, $6,000 to $5,000. The Hollis. For 3-year-olds and upward. Start good. Won easily; place, driving. Went to post at 3:35. Off at 3:40½. Winner, Arden Farm's ch. c. (4), by High Time—Question. Trained by G. M. Odom. Value to winner, $2,055; second, $400; third, $200; fourth, $45. Time, 1:11 4-5.

Horses	Wgt.	Post	Start	¼	Stretch	Finish	Jockeys	St.	Pl.	Sh.
QUEL JEU	117	4	9	8^1	1¼	1^4	Malley	7-2	7-5	7-10
MISS MERRIMENT	108	6	3	1^h	2^h	2^h	Merrit	13-5	6-5	3-5
GLENDYE	108	1	1	4^1	4¹½	3^h	Kurt'zer	†8-1	3-1	8-5
DREEL	105	3	5	6½	3^1	4^1	Fallon	6-1	5-2	6-5
PERSICKLE	107	9	8	9	8^1	5^1	Wright	10-1	4-1	2-1
REVERE	108	8	7	7^1	7^h	6^1	Stout		†	
WATCH HER	107	7	4	3^1	5^1	7¹½	Haas	5-1	2-1	1-1
BED TIME	103	2	2	2^h	6^h	8^1	L'berger	30-1	10-1	5-1
BROWN JACK	103	5	6	5^1	9	9	Hunter	10-1	4-1	2-1

†Coupled in betting as Trainer J. Fitzsimmons entry.

QUEL JEU ran a great race. He was slow to get into his stride, trailed far back of the leaders for three furlongs, began to move up in stretch, swerved out, but came back in again and won going away. MISS MERRIMENT got away flying, showed good speed, but weakened in final furlong. GLENDYE was bothered some when QUEL JEU swerved out, but it had no bearing on the result. DREEL, never far from the early pace, ran good race. PERSICKLE dropped back after the start and swerved over to the rail, but closed gamely. REVERE ran a much improved race. BED TIME displayed keen speed for half a mile and then dropped back. She may win soon. WATCH HER had early speed.

FOURTH RACE—One mile. Purse, $1,000. The Flenwood. For 3-year-olds and upward (nonwinners of two races other than claiming). Start good. Won easily; place, driving. Went to post at 4:05. Off at 4:06½. Winner, Glen Riddle Farm's b. f. (3), by Big Blaze—Canteen. Trained by G. Conway. Value to winner, $750; second, $150; third, $75; fourth, $25. Time, 1:39.

Horses	Wgt.	Post	St.	¼	½	¾	Str.	Fin.	Jockeys	St.	Pl.	Sh.
RED JUG	100	1	1	2^h	2^h	2^h	2¹½	1^3	L'berger	6-1	2-1	1-1
CARRY OVER	112	7	2	1^1	1^1	1^1	1^h	2½	Kurt'zer	8-1	3-5	1-5
POSTSCRIPT	104	6	3	3^1	3^1	3^1	3^2	3^2	Meade	7-5	1-2	1-4
GITAPP	106	3	4	5^1	4^1	4^1	4^h	4^3	O'Malley	10-1	4-1	2-1
WILLET	107	8	6	4^h	5^1	5^1	5^1	5^1	S. Renick	8-1	3-1	8-5
SAINT	108	2	5	7^1	7^1	6½	6^1	6^1	Steffen	30-1	10-1	5-1
RESURRECTION	112	5	7	6^1	6^1	7^1	7^1	7^1	Walls	50-1	20-1	10-1
BLACK BEAN	112	4	8	8	8	8	8	8	Robert'n	20-1	8-1	4-1

RED JUG got away well in motion, was rated along on the inside rail to the top of the stretch, where she moved up and, assuming command, won going away. CARRY OVER was sent to the front with a rush, showed good speed, but weakened badly at end. POSTSCRIPT was hustled along in early part, but weakened suddenly in stretch. GITAPP closed ground gamely. WILLETT was hard ridden all the way.

FIFTH RACE—Four and a half furlongs (Widener course). Purse, $1,000. The Daisy. For 2-year-old fillies (nonwinners of $1,500 since April 10). Start good. Won easily; place, driving. Went to post at 4:31. Off at 4:33½. Winner, Greentree Stable's gr. f. (2), by Royal Minstrel—Perhaps II. Trained by W. Brennan. Value to winner, $750; second, $150; third, $75; fourth, $25. Time, 0:53.

Horses	Wgt.	Post	Start	¼	Stretch	Finish	Jockeys	Str.	Pl.	Sh.
PERADVENTURE	116	4	4	1^h	1^2	1^4	Coucci	1-3	1-6	out
BLACK ROSE	111	7	5	4½	2^h	2¼	Meade	10-1	2-1	7-10
GOLDEN DREAM	116	6	6	7	4¹¼	3^h	L'berger	12-1	5-2	4-5
WISE SISTER	116	2	1	2¼	3¼	4^2	Cruz	15-1	3-1	6-5
CHOIR GIRL	111	1	2	5^h	5^h	5^h	Saund'rs	60-1	20-1	8-1
SWEETBROOM	111	3	3	3½	6^h	6^h	Hunter	5-1	7-5	3-5
BROAD CHANNEL	111	5	7	6½	7	7	S.Renick	30-1	8-1	3-1

PERADVENTURE is a high-class filly. He got away fast, was rushed into lead, and won unextended. BLACK ROSE got away fast, showed good speed, and was next best. GOLDEN DREAM closed a big gap. WISE SISTER, well up from the start, ran good race.

SIXTH RACE—One mile. Purse, $900; claiming price, $2,500. The Peconic. For 3-year-olds and upward. Start good. Won driving; place, same. Went to post at 4:57. Off at 4:58. Winner, B. B. Stable's b. c. (4), by Pompey—Wigwam. Trained by H. Jacobs. Value to winner, $650; second, $150; third, $75; fourth, $25. Time, 1:38 4-5.

Horses	Wgt.	Post	St.	¼	½	¾	Str.	Fin.	Jockeys	Str.	Pl.	Sh.
POMPONIUS	110	8	2	7½	4^1	3^h	2^h	1¹½	Jones	3-2	8-5	4-5
UNCLE DONALD	112	5	5	6^h	3^1	1^1	1¼	2¹½	Moran	10-1	4-1	2-1
MY PURCHASE	110	1	4	1^h	2^h	2^h	3^h	3^{nk}	Coucci	4-1	8-5	4-5
BANNERS FLYING	108	4	8	8^h	8^1	5^h	4^1	4^h	L'berger	7-1	5-2	6-5
UKRAINE	105	7	7	3^h	5½	6^h	5½	5½	Porter	20-1	8-1	4-1
BALIOS	112	6	6	4^h	7½	7^1	6½	6^1	Kurt'er	13-10	2-5	1-5
WILD REIGH	109	3	3	9^h	9	9	7½	7^{1s}	Merrit	25-1	10-1	5-1
PARITY	105	2	1	2^1	1^h	6½	8	8	Perna	6-1	2-1	1-1

POMPONIUS moved up gamely around turn, closed fast, and won going away. UNCLE DONALD had plenty of speed and held on well. MY PURCHASE was used racing PARITY into defeat. BANNERS FLYING came from far back. BALIOS ran a very poor race.

miles; purse, $900; claiming; the Riverhead; for 3-year-olds and upward.
1 Bannach Lath 111 | 8 *Moira's Chief 103
2 Village Vamp. 108 | 9 †Xandra 104
3 Axentea .... 113 | 10 *Tet. Domino 111
4 Magyar .... 116 | 11 *Frigate Bird 111
5 Dunley .... 109 | 12 Sturdy Ark.. 105
6 Flying Gypsy. 109 | 13 Rock Point.. 113
7 Mathias .... 108 |
*5 lbs. apprentice allowance claimed.
†7 lbs. apprentice allowance claimed.
Weather, clear; track, fast.

Racing Selections

Washington Park.
(For fast track.)
1—Heiress, Ondott, Captain Red.
2—Black Joe, Bay Servant, Chief Bunting.
3—Try Fair, Norman D., High Clover.
4—Sister Zoe, Night Jasmine, Hyman.
5—Dartle, Prince Pompey, Fairsickle.
6—Mr. Joe, Supreme Sweet, Fortunate Youth.
7—Star Play, Ben Bernie, Barney Sexton.
8—Wirt G. Bowman, Le Ministre, Sambo Brown.
Best bet—Dartle.
—Louisville Times (A.P.).

Woodbine.
(For fast track.)
1—Sun Lure, Happy Find, Broadway Miss.
2—Rock Crest, Free Thinker, Taximan.
3—Meridian Queen, Swaggerstick, Flying Heels II.
4—Circulet, Roche d'Or, Baldcrest.
5—In India, General Toy, Virado.
6—Ladfield, Crout au Pot, Friend Charley.
7—Darksini, Deedie, Mrs. Foster.
Best bet—Ladfield.
—Louisville Times (A.P.).

Beulah Park.
1—Polycron, El Relicario, La Golondrina.
2—Cheronap, Catty, Go Easy.
3—Be Fine, Lee Highway, Main Plate.
4—Whiskora, Red Grange, Little Donald.
5—Bonnie Cain, Fogarty, Mentality.
6—Book Lover, Barkis, Travert.
7—Hamburger Jim, Chloedair, Easter Boy.
Best bet—Bonnie Cain.
—Louisville Times (A.P.).

Detroit.
(For fast track.)
1—Brindle, Nervy Nella, Beau Govans.
2—Barterins Kate, Cruising, Le Bruyere.
3—Catwalk, Dr. Syntax, Volwood.
4—Vishnu, Stroll Along, Noah's Pride.
5—Piety, Off Duty, Biff.
6—Fair Duchess, Solid American, Bell Man.
7—Raccoon, Lough Port, Impish.
Best bet—Vishnu.
—Louisville Times (A.P.).

Belmont Entries.

(Associated Press.)

FIRST RACE—Four and one-half furlongs (Widener course); purse, $900; the Sunbeam; claiming; for 2-year-olds.
1 Osle .... 108 | 6 Morpluck 110
2 Barcarolle .... 113 | 7 Jobakheta 113
3 Wittekind ..... 108 | 7 *Cheka 108
4 Back Fence.... 116 | 9 Charmed Eyes 110
5 Migrate .... 113 | 10 *Manual 108

SECOND RACE — Six furlongs (main course); purse, $900; the Brightwaters; claiming; for 3-year-olds and upward.
1 Busted Boy.... 111 | 8 R. Pinchot.... 113
2 Laurel Miss... 108 | 9 Follow Thru.. 113
3 Wilrob .... 107 | 10 *Accent 106
4 Proud Girl.... 102 | 11 Spoilt Beauty 109
5 Khamseen .... 114 | 12 *Royal Guard 112
6 *Kate .... 110 | 13 Fancy Flight. 112
*7 Ovalette ...... 106 | 14 Mad Eagle.... 102

THIRD RACE—Seven furlongs; purse, $900; conditions; the Tournament; for 3-year-olds.
1 Rebel Yell.... 109 | 5 Bahadur 112
2 Open Range... 115 | 6 War Letter..... 115
3 Cant Rem'ber. 115 | 7 Coming Back. 107
4 Border Knight 112 | 8 Discovery 112

FOURTH RACE—One and one-sixteenth miles; purse, $1,200 added; the Stromboli Handicap; for 3-year-olds and upward.
1 Sunador ...... 106 | 3 Faireno 118
2 Burgoo King. 112 | 4 Pomposity 110

FIFTH RACE—Four and one-half furlongs (Widener course); purse, $900; the Wild Flower; conditions; for 2-year-old maidens.
1 Brt. Banner... 115 | 6 Sheltered L'y. 112
2 Sailor Beware 115 | 7 Great Master 115
3 Grand Opera.. 115 | 8 Allen Z. 115
4 Chance Sun... 115 | 9 Young Native 115
5 Any Chance... 115 | 10 Palasa 112

SIXTH RACE—One and one-eighth

Leading Hitters

American League.

	G	AB	R	H	Ave.
Travis, Wash.	22	67	9	28	.418
Hemsley, St. L.	22	85	8	35	.412
Reynolds, Bos.	31	128	22	51	.398
Gehrig, N. Y.	31	115	26	44	.383
Manush, Wash.	33	136	24	50	.367

National League.

	G	AB	R	H	Ave.
Hendrick, Phila.	21	64	10	25	.384
Leslie, Bklyn.	31	121	17	46	.380
Wilson, Phila.	21	63	6	23	.365
Cuyler, Chi.	27	105	18	38	.362
Vaughn, Pitts.	30	108	36	39	.361

County Crown Annexed by Frederick

Brunswick Is Second as 5,000 Watch Meet of Athletic League.

Frederck, Md., May 24 (Spl.).—About 5,000 persons attended the twentieth annual Frederick County public school track and field meet sponsored by the Maryland Playground Athletic League at the Fair Grounds today.

Frederick High School won with 150 points, Brunswick High School was second, 89, and Middletown, third, 84.

The points and results were as follows:

1, Frederick High, 150 points; 2, Brunswick High, 89; 3, Middletown High, 84; 4, Church Street High, 72; 5, Thurmont High, 70; 6, Emmitsburg High, 54; 7, Liberty High, 24; 8, Walkersville High, 18; 9, Parkway High, 17.

10, New Midway High, 13; 11, Friendship and Brook Hill, 10; 12, Woodsboro High, 9; 13, North Market Street and Harrisville, 6; 14, Lewiston, 4; 15, Burkittsville, 3; 16, Johnsville and Urbana, 2; 17, Point of Rocks, 1.

Hit ball tournament for high school girls—Walkersville defeated Frederick, 7-4; Liberty defeated Middletown, 10-2; Thurmont defeated Brunswick, 10-1; Emmittsburg defeated Walkersville, 8-3; Liberty defeated Thurmont, 3-2; Emmittsburg defeated Liberty, 7-3. Winning team—Dorothy Ayler, Janet Adelsberger, Jane Bollinger, Leanna Franklin, Irene Fisher, Amy Gilliliam, Janet Hoke, Grace Smith, Louella Stonesifer, Marian Stonesifer.

Speed ball tournament for elementary boys—Lewistown defeated Johnsville, 4-2; Emmittsburg defeated Thurmont, 6-5; Liberty defeated New Market, 1-0; Adamstown defeated North Market Street, 2-1; Parkway defeated Myersville, 3-0; Middletown defeated Church Street, 3-2; Washington Street defeated Brunswick, 2-1; Lewistown defeated Brunswick, 6-1; Emmittsburg defeated Liberty, 3-1; Parkway defeated Adamstown, 11-3; Sabillasville defeated Point of Rocks, 6-5; Burkittsville defeated Feagansville, 5-4; Jefferson defeated New Midway, 5-4; Middletown defeated Washington Street, 7-1; Emmittsburg defeated Lewistown, 10-6; Parkway defeated Sabillasville, 7-1; Burkittsville defeated Jefferson, 8-2; Middletown defeated Emmittsburg, 13-2; Parkway defeated Burkittsville, 2-1; Parkway defeated Middletown, 4-3. Winning team—R. Cook, S. Crawford, R. Hoffman, I. Long, E. Miller, J. Milyard, R. Roderick, R. Willard.

Speed ball tournament under 115 pounds class—Frederick defeated Brunswick, 5-2; Middletown defeated Liberty, 5-3; Frederick defeated Middletown, 7-1. Winning team—Bohn, Miller, Weddle, Myers, Crum, McConnell, Williams, Sanner, Grambill, Cook.

Speed ball over 115 pounds—Frederick defeated Walkersville, 4-0; Middletown defeated Liberty, 6-1; Emmittsburg defeated Thurmont, 6-4; Frederick defeated Middletown, 4-3; Brunswick defeated Emmittsburg, 4-1; Frederick defeated Brunswick, 10-6. Winning team—W. Binchey, F. Kemp, E. Nogle, A. Wasler, E. Pickett, C. Finky, L. Mackene, D. Windsor, P. Smith, E. Hamilton.

3D ADD RICK—BULL

1,640-yard medley relay—Won by Brunswick (Gerald Barnard, Gordon Bingham, William Care, Charles McLaughlin); second, Middletown (E. Magha, L. Ahalt, L. Wise, R. Keller); third, Middletown (G. Mause, G. Bidle, G. May, E. Alexander); fourth, Frederick (D. Remsberg, F. Hoffman, N. Jenkins, W. Phebus). Time, 3:51 2-5.

Girls Events.

Run and catch relay (high school)—Won by Thurmont (C. McGill, M. Royer, M. Rates, H. Small, L. Lewis, L. Webb, V. Wisitskey, A. Kelly); second, Emmittsburg (J. Hoke, A. Gillialan, J. Adelsberger, L. Stonesifer, K. Simpson, S. Lancaster, F. Sharrer, D. Nester); third, Frederick (E. Taylor, R. Miller, C. Mort, K. Mercer, M. Bussard, H. Beckes, N. Schwartz, S. McAnnoly); fourth, Middletown (M. Warrenfeltz, I. Draper, M. Kline, H. McGowan, M. Eckard, M. House, V. Wise, E. Keadle). Time, 1:16 4-5.

Obstacle relay race (high school)—Won by Frederick (E. Krantz, M. Crum, M. Milke, E. Albright, H. Bize, E. Smith, K. Fox, M. Holt); second, Emmittsburg (D. Eyler, G. Smith, J. Fisher, A. Keilholtz, J. Bollinger, N. Pryor, M. Stonesifer, L. Franklin); third, Brunswick (M. Virts, N. Axlim, H. Crawford, S. Scharmel, E. Slabus, H. Bartlett, M. Edwards, A. Norris); fourth, Middletown (M. Eccard, M. Detre, A. Kline, E. Rirdy, E. Stottlemeyer, R. Keflan, N. Metheser, V. Brape). Time, 2:04.

Hit and run the bases (high school)—Won by M. Derry (Frederick); second, M. Feaga (Frederick); third, L. Wright (Frederick); fourth, E. Mosburg (Frederick). Time, 11 2-5 seconds.

Flag relay (elementary)—Won by Church Street (Frances Fox, Betty Brightwell, Charlotte Swomley, Betty Oden, Katherine Newton, Constance Allison, Betty Shankle, Mary Newton); second, Emmittsburg (R. Valentine, V. Pites, P. Stinson, E. Shutt, M. Valentine, F. Stinson, P. Valentine, B. Duble); third, Church Street (G. Free, L. Batholore, D. Troupe, B. Troupe, F. Grimes, B. Allison, B. Fogle, M. Brown); fourth, New Market (F. Lusenhead, A. Sommers, R. Sommers, C. Etheler, L. Davis, V. Stull, V. Andrews). Time, 1:18 1-5.

Block relay race (elementary)—Won by Church Street (Thelma Putnam, Mary Thomas, Pauline Best, Louise Fawley, Betty Montgomery, Evelyn Shultz, Margaret Wiles, Louise Rice); second, Church Street No. 2 (E. Fahrey, A. Poole, R. Buke, V. McGregory, T. Tenton, M. Butler, L. Gaist, D. Lake); third, Lewistown (H. Michael, O. Federline, E. Droneberg, V. Hartman, L. Harper, E. Remsburg, C. Mercer, A. Wiles); fourth, Emmittsburg (R. Wastler, P. McNau, F. Wagerman, C. Strong, V. Stonesifer, M. Bollinger, E. Hardman, H. Harbaugh). Time, 2:45. second, Frederick H. S. (Melvin Cook, William Howell, Charles Taylor, Francis Miller); third, Church Street (Frederick) (C. Nuss, W. Stull, C. Carbaugh, B. Shank); fourth, Brunswick H. S. (J. McQuillen, E. Grove, W. Harvey, H. Albert).

115-Pound Class.

70-yard dash—Won by G. Remsburg (Church Street); second, C. Pittinger (Thurmont); third, I. Cecil (Frederick). Time, 8 4-5 seconds.

Running broad jump—Won by J. Hammond (Brunswick); second, A. Wolfe (Middletown); third, T. Shoemaker (Frederick); fourth, G. Remsburg (Church Street). Distance, 14 ft.

Baseball throw for accuracy—Won by M. Cline (Middletown), 10 points; second, F. Ganley (Frederick); third, E. Combs (Emmittsburg); fourth, T. Axline (Brunswick).

Speed ball for distance—Won by J. Milyard (Parkway Elementary); second, H. Keller (Middletown H. S.); third, E. Annan (Emmittsburg H. S.); fourth, D. Eddins (Brunswick H. S.). Distance, 156.2 ft.

660-yard relay—Won by Frederick H. (Miller Cassell, jr., George Conn, William Eyler, George McCombe); third, Brunswick (Eugene Bowers, Richard Bowers, Douglas Allen, John Hammond); fourth, Middletown (A. Wolfe, H. Keller, H. Zeigler, P. Mary). Time, 1:19 2-5. (New record.)

Junior Unlimited Class.

80-yard dash—Won by J. Eyler (Thurmont); second, E. Ridgely (Frederick); third, Evan Fossen (Walkersville); fourth, R. Moberly (Walkersville). Time, 9 2-5 seconds.

220-yard dash—Won by R. Keene (Frederick); second, C. Chambers (Brunswick); third, H. Stanley (Thurmont); fourth, C. Clark (Thurmont). Time, 26 3-5 seconds.

440-yard relay—Won by Frederick High (Donald Alexander, Leroy E. Castle, Murray Paupel, Earl Smith); second, Middletown (Austin Reeder, Homer Palmer, Richard Winnick, Albert Wolfe); third, Church Street (M. Ramsburg, J. Taylor, P. Fritz, K. Weedle); fourth, Thurmont (William Small, Dick Hahn, Fred Wilhide, Harry Black). Time, 58 seconds.

95-pound class: 60-yard dash—Won by C. Young (Frederick H. S.); second, H. Cumberland (Emmittsburg); third, J. E. Hummer (Walkersville); fourth, R. McCutchen (Parkway). Time, 7 3-5 seconds.

Standing hop, step and jump—Won by J. E. Hummer (Walkersville); second, H. Albert (Brunswick); third, F. S. Hammond (Liberty); fourth, H. Dean (Middletown). Distance, 22 ft. 11½ in. Baseball throw for distance—Won by J. McQuillen (Brunswick); second, C. Young (Frederick); third, R. Burkholder (Church Street); fourth, W. Harvey (Brunswick). Distance, 234 ft.

440-yard relay—Won by Thurmont (Merle T. Ecker, Robert L. Brown, Ralph E. Shaver, Donald Sweeney. Time, 57 4-5 seconds.

Touchdown pass ball tournament for high school girls—Frederick defeated Middletown, 18-6; Brunswick defeated Frederick, 10-7. Winning team—Louise Albert, Ruth Albert, Doris Burger, Mary McCormick, Constance Michael, Emma Powers, Sarah Schamel, Evelyn Staubs.

Volley ball tournament for high school girls—Brunswick defeated Thurmont, 12-2; Frederick defeated Brunswick, 14-11; Middletown defeated Emmittsburg, 19-17; Frederick defeated Middletown, 9-6. Winning team—Lucille Boyer, Irene Draper, Mary Guyton, Jessie Magaha, Hilda Slifer, Margaret Warrenfeltz, Violet Wise, Katherine Wolf.

Mixed dodge ball tournament for one-teacher schools—Harrisville defeated Prospect, 12-9; Friendship defeated Mapleville, 6-2; Friendship defeated Harrisville, 15-8. Winning team—Lucille Condon, Violet Day Hoff, Dewey Jackson, Donald Jackson, Melvin Moxley, Herbert Moxley, M. Catherine Moxley, Wilbur Moxley, Carrie Runkless, Louise Young.

Field dodge ball tournament—Won by Brook Hill. Winning team—Carrel Carmon, Herbert Carmon, John Carmon, Charlotte Cramer, Ruth Harley, Marcus Keyser, Shirley Moore, Clarence Roberts, Dolly Shook, Alma Staley.

Dodge ball tournament for elementary boys—Adamstown defeated Woodsboro, 16-6; Parkway defeated W. Brunswick, 16-14; Thurmont defeated Liberty, 16-13; Washington Street defeated New Market, 15-13; Church Street defeated Brunswick, 16-14; Georgetown defeated Unionville, 16-15; Woodsboro defeated Mount Pleasant, 18-16; Urbana defeated Sabillasville, 19-10; New Midway defeated Wolfsville, 18-14; Washington Street defeated North Market Street, 24—21; Church Street defeated Walkersville, 15-11; Parkway defeated Middletown, 17-16; Thurmont defeated E. Brunswick, 20-7; Woodsboro defeated Unionville, 17-16; New Midway defeated Urbana, 18-15; Church Street defeated Washington Street, 19-15; Thurmont defeated Parkway, 18-12; Woodsboro defeated New Midway, 15-1; Thurmont defeated Church Street, 33-31; Thurmont defeated Woodsboro, 12-11. Winning team—D. Sweeney, F. Wilhide, R. Brown, M. Ecker, H. Black, R. Sharer, W. Small, I. Zants, F. Krone, R. Gardner.

80-pound Class.

50-yard dash—Won by J. McCombe, (North Market Street, Frederick), time, 7 seconds; second, Cashour (Liberty); third, L. Titus (Adamstown); fourth, W. Carnes (Point of Rocks).

Standing broad jump—Won by M. Frupel (Frederick H. S.), distance, 7 feet; second, W. McCombe (Church Street, elementary); third, M. Ramsburg (Church Street, elementary); fourth, J. McCombe (North Market Street, elementary).

Dodge ball throw for distance—Won by B. Blank (Church Street, elementary); distance, 96 feet (new record); second, P. Green (Church Street, elementary); third, L. Fogle, Johnsville; fourth, T. Sparks, (Parkway, elementary).

Washington Park Entries.

(Associated Press.)

FIRST RACE—Six furlongs; purse, $800; claiming; for 3-year-olds and upward.
1 Jacobs Ladder 113 | 5 The Bailiff.... 108
2 Le Miserable.. 106 | 6 *Ondott 110
3 *Lamp Black. 108 | 7 Heiress 110
4 *Captain Red. 110

SECOND RACE—Seven furlongs (out of chute); purse, $800; claiming; for 3-year-olds.
1 Arctic Star.. 108 | 5 *Saracen Maid 105
2 *Bay Servant. 102 | 6 Black Joe.... 111
3 *Peggy Gal.... 98 | 7 Chf. Bunting.. 108
4 Pomparagon.. 110 | 8 Firestar 103

THIRD RACE—Seven furlongs (out of chute); purse, $800; claiming; for 3-year-olds.
1 *High Power.. 103 | 5 *Try Fair 108
2 High Clover... 112 | 6 Traggat 108
3 *Beech Tree.. 102 | 7 Norman D..... 115
4 Dusty Lane... 108 | 8 *Theorem 103

FOURTH RACE — Six furlongs; purse, $800; claiming; for 3-year-olds and upward.
1 Nt. Jasmine. 108 | 5 *Tut Tut 108
2 *Fair Billows. 108 | 6 *Sister Zoe.... 105
3 *Flag Time... 108 | 7 Bertjohn 113
4 *Hyman 106

FIFTH RACE—Seven furlongs (out of chute); purse, $1,000; allowances; for 3-year-olds.
1 Para Four.... 101 | 4 Pr. Pompey.... 108
2 Fairsickle ..... 101 | 5 Dartle 110
3 Regardless ... 108

SIXTH RACE—Six furlongs; purse, $800; claiming; for 3-year-olds and upward.
1 Fortun. Youth 113 | 4 Dusky Devil... 114
2 Repaid .... 118 | 5 *Supreme Swt. 105
3 Mr. Joe........ 113 | 6 Foxiana 108

SEVENTH RACE—One and one-eighth miles; purse, $800; claiming; for 3-year-olds and upward.
1 *Swt. Chariot 111 | 4 *Militia 108
2 *Star Play.... 108 | 5 Austerlitz II.. 113
3 Barney Sexton 113 | 6 Ben Bernie.... 116

EIGHTH RACE — One and one-eighth miles; purse, $800; claiming; for 3-year-olds and upward.
1 *W. G. B'man 108 | 4 *Sambo Brown 111
2 Sizzling .... 108 | 5 Le Ministre.... 113
3 *Ciceroness .. 103 | 6 *Leyland 108
*Apprentice allowance claimed.
Weather, clear; track, fast.

Hagerstown Results.

(Associated Press.)

FIRST—About 5 furlongs; purse, $300; for 2-year-olds.
Shaggy Ann, 102 (Palumbo) 11.60 3.50 2.80
Viva Pete, 113 (Edwards)........2.80 2.50
Polly Plum, 102 (Cox)......................4.90
Stellar, Cedarbrook, Ghost Story, Pollydee also ran. Time, 1:03.

SECOND—About 6½ furlongs; purse, $300; claiming; for 3-year-olds and upward.
Most Always, 111 (Edwards) 7.80 2.60 2.60
Schley B., 116 (Passero).........2.60 2.40
Daisy Buck, 112 (Munoz).....................3.10
Lamaria, Baby Broad, Royal Ruffle, Huppy, Melody Girl also ran. Time, 1:22 4-5.

THIRD—About 6½ furlongs; purse, $300; claiming; for 3-year-olds and upward.
Cousin George, 111 (Palumbo)
17.10 5.10 3.70
Forest Faun, 116 (Holland)........3.30 2.70
Wise Kid, 116 (Passero)...................4.10
Whirry, Omah Khy, Burleith, Dinta Belle, Dorrit also ran. Time, 1:22 4-5.

FOURTH—About 5 furlongs; purse, $300; the Speed Handicap; for 3-year-olds and upward.
*Bonsoir, 112 (Edwards)......4.70 2.60 2.10
†Ada Wan, 112 (Palumbo)........4.50 2.80
Suspicious, 110 (McTague)..................2.30
Unfair, *Wise Mollie, †Sue W., Plain Peggy also ran.
*O. C. Overcash-B. S. Castle entry.
†Mrs. H. Smith-E. Jones entry.

FIFTH—About one and one-sixteenth miles; purse, $300; claiming; for 3-year-olds and upward.
Pro Bono, 115 (Palumbo)....24.60 7.90 5.00
Little Stokes, 110 (Gaither)........4.10 3.20
Post Brigade, 115 (Godfrey)..................6.60
Armageddon, No Mistake, Chatterfol, Just Remember, Gallic also ran. Time, 1:53.

SIXTH—About 6½ furlongs; purse, $300; claiming; for 3-year-olds and upward.
Maxyniata, 111 (Holland).....7.10 2.80 2.30
This Play, 105 (Edwards)...........3.00 2.40
The Gen, 116 (Passero)........................2.80
Sliding, Grand Rox, Thurnbergia, Ariney, Pink Post also ran. Time, 1:22 3-5.

SEVENTH—About one and one-sixteenth miles; purse, $300; claiming; for 3-year-olds and upward.
Rollick, 110 (Gaither)..........9.40 5.20 4.00
Sand Bell, 115 (Weir)..............12.60 10.20
Gay Party, 115 (Palumbo)..................4.40
Tuleryies Spot, Helen's Alibi, Sisko, Time Enough also ran. Time, 1:53.

Hagerstown Entries.

(Associated Press.)

FIRST RACE—About 5 furlongs; purse, $300; claiming; for 2-year-olds.
1 Silvery Cloud. 110 | 7 *Miss Trooper 100
2 †Mollie Byrd. 105 | 8 Bebo 105
3 Disruption .... 110 | 9 Lady Bulletin 107
4 Hurdy Gurdy. 107 | 10 Stellar 105
5 †Kharon ...... 105 | 11 ‡Shaggy Ann. 105
6 ‡Smart Baby. 105 | 12 Little Wackle. 111
†Miss Grace Baker and Miss Helen Baker entry.
‡Mrs. M. N. Bond and Bernard Bond entry.

SECOND RACE—About 5 furlongs; purse, $300; claiming; for 3-year-olds and upward.
1 *Blk. Dreams. 112 | 8 Nancy Khan... 105
2 Dress Circle.... 110 | 9 Donna Dulcin 105
3 Radial .... 112 | 10 Judy W. 105
4 Mordrom ...... 117 | 11 Lady Clagett. 105
5 Pukkahseaven. 112 | 12 Dark Town.... 110
6 *Steelton ..... 112 | 13 Lampoon 117
7 *Gold. Castle.. 105 | 14 Glimpse 105

THIRD RACE—About 6½ furlongs; purse, $300; claiming; for 3-year-olds and upward.
1 Transtine .... 106 | 8 *Holland 111
2 *Tuleryies W'd 106 | 9 Flageolet 111
3 *Nora's Grace 106 | 10 Worthington.. 116
4 Bay Wrack.. 111 | 11 Bless Her H't 111
5 Glisk .... 106 | 12 *Blight Action 111
6 Caterer ...... 118 | 13 Schley B. 116
7 Handley ..... 116 | 14 Jobsdido 106

FOURTH RACE—About 5 furlongs; purse, $300; claiming; for 3-year-olds and upward.
1 Supreme Miss. 105 | 8 Bob. Folsom.. 112
2 Happy Lope.. 112 | 9 Maine W'der. 110
3 Big Dipper.... 107 | 10 Day Past...... 110
4 Westy's Lad.. 117 | 11 Busy Ike...... 117
5 Baby Chink... 107 | 12 Muskoday 117
6 *Little Wing.. 107 | 13 Secular 110
7 Wild Olive.... 117 | 14 First Act 112

FIFTH RACE—About 6½ furlongs; purse, $300; claiming; for 3-year-olds and upward.
1 Serenabit .... 110 | 7 Bokie B. 115
2 Curling .... 110 | 8 *Justa T'cher. 108
3 Grace B'ting.. 115 | 9 Crossing Over 110
4 *Aella .... 113 | 10 Nisia 115
5 Sunshine Cl'd 110 | 11 Bright Tess... 110
6 Miss Patches. 110 | 12 Rustic Cuba.. 120

SIXTH RACE—About 1 1-16 miles; purse, $300; claiming; for 3-year-olds and upward.
1 Fortune Bay.. 110 | 6 Dark Star..... 110
2 Sun Jo .... 115 | 7 Time Enough 115
3 Miss Catalan.. 110 | 8 *Sand Bell.... 110
4 Zebra .... 110 | 9 Gay Party.... 115
5 Show Boat.... 110 | 10 Light Breeze.. 110

SEVENTH RACE—About 1 1-16 miles;

purse, $300; claiming; for 3-year-olds and upward.
1 Gold. Princess 110 | 6 *Palm Broom.. 100
2 *Plutarch ..... 110 | 7 *Solace 110
3 Jambalya ..... 110 | 8 Her Excel'cy.. 110
4 *The Bard.... 110 | 9 Kaffa 110
5 Fusco .... 115 |
*Apprentice allowance claimed.
Weather, clear; track, fast.

Woodbine Results.

(Associated Press.)

FIRST—Four and one-half furlongs; purse, $800; for 2-year-old maidens.
Donna Julia, 112 (Mann) 3.20 2.50 2.10
†Toltimata, 112 (Horvath)........2.55 2.10
Sun Cheviot, 112 (Dougherty)...........2.20
Bandalore, Joel C., and †Happy Tom also ran. Time, 0:53 1-5 (new track record).
†S. W. Labrot entry.

SECOND—Six furlongs; purse, $800; for 4-year-olds and upward, claiming.
*Canterbury Rain, 103 (Murray)
16.50 6.90 3.95
Protractor, 110 (N. Wall) 7.20 4.65
Mild, 111 (Snider).................................4.50
Dark War, *Peggy J., Fire Brigade, Bylona, Wacket, Bubbling Out, Reflecting, *Boocap and Dark Alto also ran. Time, 1:12 4-5.
*Field.

THIRD—Six furlongs; purse, $800; for 4-year-olds and upward; claiming.
St. Nick, 109 (Dougherty) 5.65 3.60 2.80
Caerleon, 113 (Horvath)..........3.65 3.80
Hernando, 113 (E. Watters)...............4.10
Yellow Metal, *Friar Cliff, Single A, Cudseldoe, Royal Rancher, Blue Damsel, Seemego and *Top Hattie also ran. Time, 1:13 1-5.
*Field.

FOURTH—The Victoria Stakes; 5 furlongs; purse, $1,500; for 2-year-olds.
Ouragan, 112 (C. McDonald)
2.90 2.85 2.45
Zay, 103 (Dougherty)...................6.35 3.60
Idle Victory, 106 (N. Wall)...............2.95
Husky Lass, Foreign Lady and Little Dinah also ran. Time, 1:00 1-5.

FIFTH—The Argyle Plate; mile and one-sixteenth; purse, $800; for 4-year-olds and upward; claiming.
Chf Eagle, 114 (N. Wall) 6.15 3.75 3.10
Energetic Boy, 111 (E. Watters) 3.70 4.30
Sir Byron, 109 (Moser).....................4.25
Musing, Double Dare, Jane Ellen, Don Tasker and Sun Envoy also ran. Time, 1:47.

SIXTH—Mile and one-sixteenth; purse, $800; for 3-year-olds and upward, Canadian-foaled.
Aymond, 117 (Remillard) 3.85 2.40 2.10
Happy Hopes, 117 (Mann) 2.75 2.30
Quatra Bras, 114 (Foden) 2.30
Be Thankful, Riven Sceptre, Gold Coinage and Acajou also ran. Time, 1:48 3-5.

SEVENTH—One mile and 70 yards; purse, $800; claiming; for 3-year-olds.
Mindreader, 107 (Remil'd) 43.90 14.20 4.50
Tremolo, 112 (Abel)................4.95 3.00
Chips, 113 (H. Erickson)..................2.70
Canny Scot, Dunsprite and Pot au Mint also ran. Time, 1:45.

Woodbine Entries.

(Associated Press.)

FIRST RACE—Four and one-half furlongs; purse, $800; the Victorious Plate; claiming; for 2-year-old maidens.
1 Happy Find.. 109 | 5 Dolly Doris.... 98
2 *Brannon .... 109 | 6 Candy Store... 109
3 Broad. Miss.. 105 | 7 Outside 105
4 Sun Lure..... 113 | 8 Young Satin.. 108

SECOND RACE—Six furlongs; purse, $800; claiming; the Temiskaming Plate; for 3-year-olds and upward (Canadian foaled).
1 Imadandy .... 107 | 9 Rock Crest.. 116
2 Taximan ..... 109 | 10 Lamantia 107
3 †Mish Mash. 109 | 11 Free Thinker 109
4 †Mast. Bobbie 106 | 12 Santa Crest. 109
5 Floria Zel.... 107 | 13 Bronze 106
6 Rock Rose... 101 | 14 Crow. Bess... 101
7 Attic Bird.... 107 | 15 *Rose Lady... 96
8 Wentworth .. 108 |
*Russell and Routcliffe entry.

THIRD RACE—One and one-sixteenth miles; purse, $800; the Gateside Plate; for 3-year-olds and upward.
1 Merid. Queen. 105 | 5 Puttalong 105
2 Fly. Heels II.. 105 | 6 Bold Bendigo.. 107
3 Companion ... 107 | 7 Swaggerstick . 107
4 Pan .... 107 |

FOURTH RACE—Six furlongs; purse, $1,200; claiming; the Toronto Centennial; for 3-year-olds and upward (Canadian foaled).
1 Young Kitty.. 117 | 9 Circulet 111
2 Lady Marnock 107 | 10 *Momiji 89
3 *Fire Reel.... 106 | 11 Purple Gold. 103
4 †Roche d'Or. 107 | 12 Baldcrest 107
5 Chaste Morn. 105 | 13 Khaki John.. 111
6 Battle Plane.. 110 | 14 Ardawn 103
7 Sam Worthy. 109 | 15 †Missouri Jim 107
8 Juniam .... 115 |
†Mrs. G. Hogarth entry.

FIFTH RACE—(Second division); 1 1-16 miles; purse, $800; the Gateside Plate; claiming; for 3-year-olds and upward.
1 Belle Fille.... 110 | 5 Spanflow 107
2 Traumagne ... 107 | 6 Virado 107
3 General Toy.. 110 | 7 Archwood 107
4 Conflagration. 95 | 8 In India 110

SIXTH RACE—Six furlongs; purse, $1,000; the Prince of Wales Handicap; for 3-year-olds and upward.
1 Golden Spur . 108 | 5 Crout au Pot. 103
2 Stealingaway.. 113 | 6 Herowin 107
3 Ladfield ...... 113 | 7 Friend Charley 112
4 Legionary .... 109 |

SEVENTH RACE — (Third division); 1-16 miles; purse, $800; the Gateside Plate; claiming; for 3-year-olds and upward.
1 Stirred Up.... 103 | 5 Darksini 107
2 Mrs. Foster... 113 | 6 Sorcery 112
3 Lillybet .... 105 | 7 *Deedie 100
4 Hek .... 107 | 8 Lone Hand.... 112
*Apprentice allowance claimed.
Weather, clear; track, fast.

Detroit Results.

(Associated Press.)

FIRST—Five furlongs; purse, $800; claiming; for maiden 2-year-olds.
Morning Mail, 109 (Sage).. 7.60 3.40 2.80
Truly Yours, 114 (F. J. Baker).. 5.60 3.00
Sun Caprice, 117 (Mattioli)...............2.40
Lucky Bill, Jim X., Cyclaza, Miss Belize, Treasure Ship and Lady Aberdeen also ran. Time, 1:01 4-5.

SECOND—Six furlongs; purse, $800; claiming; for 3-year-olds.
Inflate, 106 (Peters).........10.60 4.80 2.80
Come Seven, 110 (W. Carroll).... 4.40 2.80
Sequoia, 110 (Mauro)..........................2.80
Mervin B., Genipa, The Petter, Myturn, Trigling, Breezing On, *Spring Drive and *Tumble In also ran. Time, 1:14 1-5.
*Field.

THIRD—Six furlongs; purse, $800; claiming; for 4-year-olds and upward.
Shasta Star, 100 (M. Helm) 20.80 7.40 2.80
Two Tricks, 105 (M. Calvert).... 3.40 2.40
Semester, 105 (M. Peters)..................2.40
Kaloia, Swifty, Lanier also ran. Time, 1:14 1-5.

FOURTH—One mile; purse, $800; claiming; for 3-year-olds and upward.
Play Hooky, 108 (Young) 15.60 10.60 5.40
Spring Flight, 111 (Petrella).... 8.00 4.40
Red Porage, 108 (Montgomery).........6.00
Genial Joe, Peggy's Peggy and Pharamaid also ran. Time, 1:44 3-5.

FIFTH—One and one-sixteenth miles; purse, $800; claiming; for 3-year-olds and upward.
Dark Conquest, 113 (Mattioli)
9.80 4.20 2.60
Even Up, 112 (Mauro)..............3.40 2.40
Sandwrack, 105 (Jacobs)......................2.40
Unencumbered, Biff also ran. Time, 1:48 3-5.

SIXTH—One mile; purse, $800; claiming; for 3-year-olds.
Fritter Circle, 116 (Mattioli) 9.40 4.40 3.80
Aunt Flor, 106 (M. Mitchell)......3.60 2.60
King's Minstrel, 111 (Petrella)...........4.20
Cash Surrender and Scotch Pepper also ran. Time, 1:43 2-5.

SEVENTH—One mile; purse, $800; claiming; for 4-year-olds and upward.
Polyp, 112 (Calvert)..........8.20 4.20 4.00
Boer Blanche, 107 (Tipton)........5.00 4.20
Star Brook, 103 (Jacobs).....................5.40
Pensweep, Thistle Coot, Highest Point and Representative also ran. Time, 1:41 2-5.

Detroit Entries.

(Associated Press.)

FIRST RACE—Five furlongs; purse, $800; claiming; for 2-year-olds.
1 *Brown Hilda. 107 | 6 Nervy Nella. 110
2 Ariel Cross... 115 | 7 Overthrow .. 115
3 *Beau Govans 113 | 8 Polly H'dred. 112
4 *Dedication... 111 | 9 *Brindle 103
5 *In Motion... 111 | 10 Gold Sweep.. 115

SECOND RACE—Six furlongs; purse, $800; claiming; for 3-year-olds and upward.
1 *Cruising .... 110 | 6 Black Sons.. 105
2 *Le Bruyere... 110 | 7 Flo M. 110
3 *Bartering K. 95 | 8 *Hasty Belle. 95
4 Quidam .... 100 | 9 Pass 105
5 Mouthpiece .. 115 | 10 Super P'chase 110

THIRD RACE—Six furlongs; purse, $800; claiming; for 3-year-olds and upward.
1 Ceylon .... 105 | 6 Cherokee Sal. 100
2 *Catwalk ..... 110 | 7 *Play, Martha 95
3 *My Letitia... 95 | 8 Dr. Syntax... 115
4 Volwood ...... 115 | 9 I Pass 110
5 Morden .... 110 | 10 My Wish 110

FOURTH RACE—Six furlongs; purse, $800; claiming; for 4-year-olds and upward.
1 *Don Romiro. 109 | 5 *Playing On... 104
2 *Noah's Pride 109 | 6 My Counsellor 114
3 *The Point... 109 | 7 *Vishnu 109
4 *Stroll Along. 109 |

FIFTH RACE—One mile; purse, $800; claiming; for 3-year-olds.
1 *Off Duty.... 100 | 4 *Six Bells.... 102
2 Biff .... 114 | 5 *Pr. Carlo.... 105
3 *Piety .... 104 | 6 Sun Monk.... 106

SIXTH RACE—One mile; purse, $800; claiming; for 3-year-olds.
1 *Thistle Guy.. 109 | 5 *Lucky Sabine. 98
2 Carpet .... 99 | 6 Hammel 110
3 Bell Man .... 102 | 7 *Solid Amer'n. 102
4 Becky Puppet. 102 | 8 *Fair Duchess 94

SEVENTH RACE—One and one-sixteenth miles; purse, $800; claiming; for 4-year-olds and upward.
1 *Neelwood .... 103 | 5 *Black Stock's. 103
2 *Seymour .... 106 | 6 Raccoon 108
3 *Impish .... 101 | 7 *Inheritor 105
4 *Lough Port. 103 | 8 Last Canter.. 110
*Apprentice allowance claimed.
Weather, clear; track, slow.

Prep School Tennis Semifinals Today

The annual tennis tournament for the prep school individual championship will enter the final round today. Alex Carver, of St. Alban's, defending champion, will play Richards, of Georgetown Prep, and Swan, of Devitt, will meet Henry Leslie, of Georgetown Prep, in the semifinal tests this afternoon. The final round will be played tomorrow.

Just a Li'l Fellow.

Chief Myers, New Bedford Northeastern League hurler, tips the scales at 230 pounds.

Horse Show to Draw 300 in Virginia

Meet Tuesday, Wednesday Attracts Best Field From This Section.

FREDERICKSBURG, Va., May 24 (Spl.).—More than 300 entries are expected to participate in the Fredericksburg Horse Show Tuesday and Wednesday of next week, C. Archer Smith, secretary of the Fredericksburg Hunt Club, sponsoring organization, announces.

Fredericksburg's first show under the auspices of the Virginia Horse Show Association will begin both days at 10 a. m., continuing throughout the day with a recess for lunch. Tommy Tucker and his famous Californians will play for a horse show dance to be sponsored Tuesday night by the Fredericksburg Corsair Club to entertain the numerous out-of-town visitors.

Benoit, Colbert Seek Honors.

George Benoit and L. R. Colbert have a large number of local entries who have won blue ribbons in Virginia and National Capital shows. Others with noted entries are Bernard G. Owens, showing Jack Lightning, famous saddle horse; Thomas M. Waller, of Broad Run; Miss Connie Moore, of Richmond, and W. W. Osborne, of Gordonsville.

Miss Moore, known in Virginia as an excellent rider, may pilot Edwin Vaughan's Sir Greystone in the jumping events. Dickie Kelley, of Richmond, who rode Colbert's Sky Rocket to victory in the handicap hunters stake at Hampton and second in the rich hunters stakes, will ride several Colbert entries. Sky Rocket is expected to oppose again The Hour, of Clear Drinking Farm, Chevy Chase, Md. The Hour barely beat him out at the Hampton hunter stakes.

Pepper's HomeRun Beats Nats, 6 to 5

Continued From Page 18

with none out when Schulte led off the ninth with a hot liner that Bejma dropped for an error. But with Dave Harris batting for Stone, Manager Cronin spurned the conventional sacrifice tactics and ordered Harris to hit. He did—into a double play, Wells to Mellilo to Burns.

With two out in the ninth, the 2,500 fans in the park paused at the exits when the Nats' attack flared again, only to sputter and die. Buddy Myer smacked a single into center and Joe Kuhel banged one to the same spot to put Myer on second with the tying run and bringing the dangerous Heinie Manush up. Manush hit the ball a mile—straight up—and it came down in Catcher Hemsley's big mit to bring matters to a close.

Join the Big PARADE

of Trouble-Free Care-Free Drivers over the holiday

TRADE IN your troubles before you go

Don't let bad tires spoil your good time. Travel in safety and comfort on new U. S. Royals of *Tempered Rubber*—the tires that give you thousands of extra miles of wear, at no extra cost. BUY NOW—save yourself later trouble and expense—get set for a whole summer of care-free driving.

U. S. TIRES of TEMPERED RUBBER
are now priced as low as

475-19	$7.60
500-19	$8.15
525-18	$9.20
550-18	$10.15
550-19	$10.65

(Prices quoted are on U. S. Peerless Tires.)

14th and Col. Rd. N. W.
9th and H Sts. N. E.

Bailey's TIRE STORES
14th and P Sts. N. W.

2250 Sherman Ave. N. W.
7th and Pa. Ave. S. E.

The Post's Consensus at Belmont Park

The following consensus has been compiled by The Post from the selections of the leading handicappers of the turf. The figures show how the selections were rated.

Consensus of Leading Handicappers

First race	Second race	Third race	Fourth race	Fifth race	Sixth race
Charmed Eyes (32)	Fancy Flight (26)	Discovery (40)	Faireno (27)	Sailor Beware (24)	Magyar (22)
Cheka (24)	Spoilt Beauty (20)	Open Range (18)	Burgoo King (23)	Chance Sun (21)	Bannach Lath (20)
Back Fence (12)	Khamseen (18)	C. Remember (18)	Sunador (20)	Young Native (19)	Frigate Bird (16)

Bennings, Washington Post

Back Fence	Kate	Discovery	Faireno	Sailor Beware	Village Vamp
Charmed Eyes	Fancy Flight	Open Range	Burgoo King	Chance Sun	Magyar
Cheka	Khamseen	Can't Remember	Sunador	Bright Banner	Sturdy Ark

Best bet—Discovery.

Louisville Times, Associated Press

Charmed Eyes	Khamseen	Discovery	Faireno	Allen Z.	Sturdy Ark
Cheka	Kate	Open Range	Sunador	Sailor Beware	Moira's Chief
Back Fence	Proud Girl	Bahadur	Burgoo King	Grand Opera	Frigate Bird

Best bet—Allen Z.

LOANS HORNING
Opp. Washington Airport
Diamonds—Watches—Jewelry
All Tickets Good One Year.
Loans of $200 and over 2%
Unredeemed Pledges for Sale
Take All Buses 11th St. & Pa. Ave.

Stocks' Tone Improves With Fractional Gain

Trading Settles Into Rut as Turnover Drops to 495,460 Shares.

New York, May 24 (AP).—Although the stock market took on a somewhat more robust tone today, the trading pulse remained extremely slow.

Lacking important news to arouse it from its lethargy, the market settled deeper into a rut and prices moved narrowly. The gain in the average price of 90 stocks, at 76.1, was only two-tenths of a point.

Volume on the stock exchange dwindled to 495,460 shares from 655,990 in the preceding session. A year ago, with the spring bull market going full blast, the daily volume was running eight to ten times that.

Brokers Seek Relief.

Brokers worried about overhead and scanned the horizon hopefully for developments which might break the stalemate. With the Federal stock exchange control bill still in conference at Washington, adjournment of Congress indefinite and business slackening on a seasonal pattern, traders stayed out of the market to await a rosier background and reawakening public interest.

Firmness in the dollar against foreign exchanges and dribbling inflow of gold from abroad pointed to some renewed movement of capital toward New York. Abundant liquid capital found sufficient outlet in the investment market to keep high-grade issues steady near top 1934 prices.

Regaining of Losses.

The major part of the share list regained fractions to 2 points of their losses of earlier in the week, among them American Telephone, American Can, J. I. Case, Eastman Kodak, Public Service of New Jersey, General Motors, Chrysler, Western Union, Santa Fe and Montgomery Ward.

Silver Shares stiffened with the metal. Steel shares perked up a bit. The statement of Charles M. Schwab at the American Iron & Steel Institute meeting that steel producers might make a little money if the industry maintained an operating rate of about 55 per cent of capacity attracted attention, as well as observations of steel men that the peak of spring production probably had been reached and that further decline in operations was in prospect.

Labor developments were watched anxiously, particularly the Toledo situation. Remarks of steel leaders mirrored the undercurrent of concern over labor unrest.

The stock market, however, seemed to have been sold out, at least for the moment. After tilting upward early, it drifted along on even keel to a dull close.

Bank Stocks

New York, May 24 (A.P.) (Over-the-counter market).

	Bid.	Asked.
Banks.		
Bk Manhattan (2)	29½	31½
Chase Natl (1.40)	27½	28
Commercial (8)	144	154
Fifth Ave (34a)	1020	1070
First Natl (100)	1640	1690
Natl City (1)	27½	29
Public (1½)	32	34
Trust Companies.		
Bankers (3)	61½	63½
Bklyn Trust (4)	112	117
Cen Hanover (7a)	125	129
Chemical (1.80)	40	42
Continental (.80)	13	14½
Corn Exch (3)	52½	54½
Empire (1)	19	20
Guaranty (20)	357	362
Irving (1)	17	18½
Manufacturers (1)	21½	22½
N Y Title & Mtge	¼	½
N Y Trust (3)	100	103
Title G & T	8	9½
United States (70a)	1730	1780
Insurance.		
Aetna Cas (2a)	49½	51½
Aetna Fire (1.60)	36½	38½
Aetna Life	18½	19½
Agricultural (2.60)	52½	54½
Reinsurance (2)	37	39½
Am Surety	20½	21½
Balt Amer	3¾	4¼
Boston (16)	460	470
Conn Gen Lif (.80)	30½	31½
Eq & Dep	41	42
Firemens Ins	5½	6½
Frank Fire (1)	21	22½
Glen Falls (1.60)	27¾	29½
Globe & Rut	41	45
Great Amer (1)	18½	20
Halifax (.90)	16	17¾
Hanover (1.60)	28	29½
Hartford Fire (2)	52½	54½
Home Fire Sec	1¾	2¼
Home Ins (1.05a)	23½	25
Lincoln Fire	3¾	4½
Mass Bond	14½	15½
Natl Fire (2)	85	87
Natl Liberty (.20)	5½	6½
N Y Fire	10¼	13¼
Nor River (.75a)	14	15½
Phoenix (2)	41½	43½
Prov Wash (1)	26½	28½
St Paul Fire (6)	130	134
Springfield (4½)	94	98
Sun Life	400	423
Travelers (16)	430	444
U S Fire (1½&)	34	36
Westchester (1.20a)	25	26½

(a) Including extras.

Chicago Stocks.

(Furnished by W. B. Hibbs & Co.)

	Bid.	Asked.
Yellow Taxi	14	15
Thompson	1¼	1¾
Yale	1½	2
Butler Bros	¾	1
National Leather	¼	½
Swift	15½	16
Swift International	30	30½
Libby, McNeil & Libby	5	5¼
Midwest Oil	½	¾
City Com. com	¼	1¼
Pine Com. com	1	2
Edison	49½	50
Public Service, $100 par	15	18
Public Service, no par	15	18
Quaker com	108½	109
Quaker pfd	123	
Bendix	14¾	14½
Borg Warner	22¾	23
Illinois Brick	5	5½
U. S. Gypsum	34½	38
Great Lakes Dock & Dredge	17½	18
Globe	¼	¾
Globe pfd	2	4
Electric Household	12½	12¾
Record	10	14

Goods Markets.

New York, May 24 (A.P.).—Cotton goods curtailment begins June 4 and will continue until August 25, on a basis of 75 per cent capacity output. Bids for July-August deliveries of gray cottons were being declined today; mills preferring to sell only spots or June goods. Wash fabric stocks of a seasonal character were offered at substantial concessions. A further reduction of 3 cents per pound was announced on celanese yarns to a basis of 75 cents for 150 denier. Rayon viscose yarns were priced on a basis of 55 cents for 150s. The demand was more active and sales were made for June-July delivery. Silks were generally stable. Wool dress goods were sold in moderate lots. Burlaps were quiet and unchanged.

Baltimore Securities.

Baltimore, May 24.—Closing prices:

Stocks.	
Arundel Corp.	15
Balt. Coast L. Comb.	35
Balt. Tel. pfd.	117½
Con. G. L. & P.	47½
Cons. G. E. L. & P. 5% pfd.	103½
Fidelity & Deposit	41½
Maryland Casualty	2¾
Md. Casualty 1st pfd.	8
Md. Finance 2d pfd.	3
U. S. Water & Power	53
U. S. Fidel. & Guar.	5¼
Bonds.	
Balto. City 3½ '30	100

Metal Market.

New York, May 24 (A.P.).—COPPER—Quiet; electrolytic, spot and future. Blue Metal.

TIN—Steady; spot and nearby, 51.80; future, 51.80.

IRON—Firm; unchanged.

LEAD—Quiet; spot, New York, 4.00; East St. Louis, 3.85.

ZINC—Steady; East St. Louis, spot and future, 4.30.

ANTIMONY—Spot, 6.50.

Robey's Review

Finance Economics Business

Reception to Silver Bill Shows How Hardened to Inflation We Have Become—A Few Billion More Is Unimportant.

By Ralph West Robey.

Just how hardened we have become to inflation has been well illustrated this week in the reception accorded the silver program. A year ago, perhaps even six months ago, the introduction of such a silver bill in Congress with Administration backing almost certainly would have resulted in a sharp run-up of prices. This week the bill was greeted with weakness, both on the security exchanges and on the commodity markets. Even silver itself sold off a fraction. And the dollar in the foreign exchange markets scarcely quivered, although this may have been partly or largely the result of support through the stabilization fund. Regardless of this, however, the fact remains that the announcement of a monetary program that a year ago was unthinkable has been received with virtually no visible effects.

The explanations offered for this run along two general lines. One group maintains that since the program is not mandatory in the sense that a certain amount of silver has to be bought each month or a given point reached by a designated time, the public believes nothing significant will be done. Some of this group go so far as to say, in fact, that the whole thing is a "stall" by the Administration and that in the final analysis no appreciable volume of silver will be purchased.

The second group takes the position that the total that possibly could be bought would not make any appreciable difference in our monetary position. As these individuals see it, and theirs is the more interesting point of view, it is not whether the Treasury will attempt to get its silver holding into a 1-to-3 ratio with gold, but a question of the possible monetary significance of such action granting this much silver can be purchased.

To Get 1 to 3 Ratio Means $2,600,000,000 of Silver.

If the total could be purchased the entire supply of silver held by the Treasury would have a monetary value of about $2,600,000,000. At present it holds silver with a monetary value of approximately $900,000,000. This leaves, then, some $1,700,000,000 of silver to be purchased if the 1 to 3 ratio is to be established. This $1,700,000,000, it should be emphasized, is the monetary value of silver, not the amount it must cost. In other words, it is silver valued at, let us say, $1.29 an ounce, as contrasted with a current market price of around 45 cents an ounce.

From the point of view of inflation it is this monetary value that is important because it determines the amount of silver certificates or silver dollars that may be issued. It is this value, accordingly, that one must use in appraising the inflationary possibilities of the program, and to appraise how hardened we have become to inflation.

Suppose that the Administration, for one reason or another, limits its purchases to the supply in the domestic market. That it can get this is beyond question, for under the terms of the bill it has authority to nationalize the metal. According to current estimates this supply is around 250,000,000 ounces, of which the Treasury already has over 50,000,000 ounces.

Could Support Credit Expansion of 3 Billion.

Next consider what 250,000,000 ounces of silver means from an inflationary point of view. At $1.29 an ounce the "monetary value" of the metal would be some $325,000,000. As the Treasury used this silver—put silver certificates into circulation against it—the reserves of our banks would increase by a corresponding amount. Against these reserves, according to official calculations, some $3,250,000,000 of loans or investments could be made. This is equal roughly to 10 per cent of the total loans and investments of the banking system at present.

Obviously such an increase would not be insignificant. One may ask, therefore, why a program that, even if conservatively followed, makes such an expansion possible, is viewed as unimportant from the point of view of inflation. The answer is simple. It is that already there is so much inflation dynamite in our financial system that a little more means nothing. Through the present excess reserve position of the banks and the stabilization fund, to say nothing of the potential deficit of the Government, we have laid the foundation for some $40,000,000,000 of credit expansion. With this in the background one scarcely could be expected to get excited about an adidtional $3,250,000,000. It would be like expecting us to become aroused over the possibility of our being driven 1,100 feet through the roof instead of a mere 1,000 feet.

(Copyright, 1934.)

Naval Stores Firm.

Savannah, May 24 (A.P.).—TURPENTINE—Firm, 51; sales, 192; receipts, 476; shipments, 1,367; stock, 6,140.

ROSIN—Firm; sales, 999; receipts, 2,589; shipments, 3,673; stock, 92,920. Quote: B, 4.25; D, 4.35; E, 4.45; F, 4.60; G, 4.62½; H, 4.67½; I, 4.90; K, 5.00; M, 5.05; N and WG, 5.10; WW and X, 5.20.

Bond Market Adds One-tenth In Slow Sales

Federal Loans Turn Active as Trading Drops to $9,500,000.

New York, May 24 (AP).—The bond market was content to travel at a slow pace in a relatively narrow pathway today as traders and investors apparently waited for some fresh stimulus for the acquisition of more extensive commitments.

With the exception of U. S. Government securities, which were firm and fairly active, most categories were almost at a standstill during the greater part of the session.

Transfers totaled only $9,500,000, par value, against $10,452,000 yesterday. The average for 60 domestic corporate loans showed a gain of one-tenth of a point at 85.9.

Hope of Control Revision.

The market was encouraged by the insistence of speakers at the American Iron & Steel Institute meeting that the securities act must be revised if capital is again to flow freely into industry. At the same time, concern was expressed over labor difficulties, which were reported from various parts of the country.

Of the total business done, Federal bonds accounted for some $2,200,000, and gains in this division ranged from one-thirty-second to ten-thirty-seconds of a point.

Home owners loan 4s were the most active with the largest advance to a new high at 101.7. A number of other issues in the Government group edged up to within reaching distance of their year's peaks.

Among Corporation Gainers.

The more active corporaton gainers of small fractions to around a point included some loans of Santa Fe, American Water Works, Baltimore & Ohio, St. Paul, Chicago & North Western, International Great Northern, International Hydro-Electric, International Telephone, McKesson, Murray Corporation, Morris & Essex, N. Y. Central, Paramount, Postal Telegraph, Revere Copper, Sinclair Oil, Texas Corporation, Union Pacific, United Drug, Walworth and Western Pacific.

Among the minor losers were issues of Youngstown Sheet & Tube, U. S. Rubber, Northern Pacific, New Haven, Nickel Plate, National Dairy, Missouri Pacific, Lehigh Valley Coal, Great Northern, Goodrich, Alleghany Corporation and American & Foreign Power.

German Government 7s got up 2¼ points; Panama Republic 5s gained 2½ and Polish Republic 7s were up 2¾. The Colombians were firm. Brazilian and French obligations eased.

Curb Records Small Gains in Light Trading

Isolated Soft Spots Occur; 110,000-Share Sale Sets Low Mark.

New York, May 24 (AP).—A record low turnover since April 3, 1933, featured the narrow curb market trading today. Transfers which approximated 110,000 shares were about 5,000 over the previous low mark.

Small gains were general at the close. Oils were a bit irregular, however, and a few isolated soft spots appeared in the miscellaneous list.

Dow Chemical, a recent firm spot, advanced 3¼ points. Technicolor and Greyhound Corporation, which also have been moving forward in the past few sessions, showed gains of about a point each.

Fractional improvement was registered by American Gas & Electric, WACO Aircraft, Electric Bond & Share, Lake Shore, Swift & Co. and Hiram Walker. Gulf and Humble Oil were a little lower while Parker Rust Proof sagged in a small transfer.

The Dollar Abroad

(Associated Press.)

The dollar held steady in foreign exchange markets yesterday in quiet trading.

A moderate rally in the pound sterling in late dealings in New York lifted the British currency 1 cent to $5.09½, where it closed, although the dollar had closed ⅛ of a cent higher in London several hours earlier at $5.08¾ to the pound.

In Paris the dollar closed 1¾ centimes higher at an equivalent of 6.61 cents to the franc, and the French unit ended unchanged in New York at 6.61¼ cents.

Based on the franc at its final New York rate the dollar was at a premium of .30 of a cent over par, the same as Wednesday and compared with a discount of .42 of a cent a month ago.

Gold gained 2½ pence in the London market to 136 shillings 9 pence ($34.77) a fine ounce. Approximately $2,191,635 in metal was purchased at this figure.

N. & W. Loadings Drop.

New York, May 24 (AP).—Revenue freight car loadings on the Norfolk & Western Railroad for the week ended May 19 totaled 21,295 cars, compared with 22,213 in the previous week and 17,965 in the same week a year ago.

Steel Prices Unchanged.

New York, May 24 (A.P.).—Steel prices unchanged.

Dried Fruits Steady.

New York, May 24 (A.P.).—Dried fruits, steady; unchanged.

Commodities Price Range

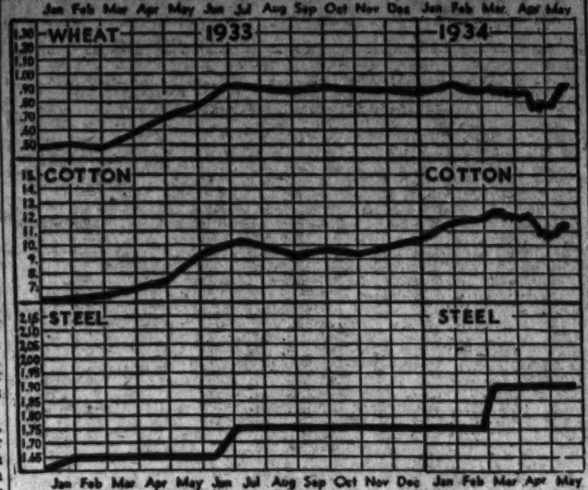

Leaders in Markets	Today	Yes'day	Week Ago	Month Ago	Year Ago
Cotton, New York (May)	11.25	11.28	11.29	11.47	8.47½
Wheat, Chicago (May)	90⅝	90⅝	90½	76⅝	76¼
Corn, yellow, Chicago (May)	50⅞	49¾	47¾	45⅛	45¼
Oats, white, Chicago (May)	35¼	35¼	35¾	27¾	26¾
Cattle, choice steers	7.00	7.00	6.25	6.00	5.35
Hogs, choice, Baltimore	3.85	3.85	3.70	3.85	4.20
Lambs, choice, Baltimore	10.50	10.50	10.00	10.00	7.90
Eggs, special, New York	18	18	19	18¾	16½
Butter, New York creamery	24¼	24¾	24½	24¼	22⅝
Flour, New York	7.00	7.00	6.75	6.15	5.72
Coffee, New York	11¼	11¼	11¼	11¼	8
Raw sugar, New York	2.75	2.75	2.80	2.75	3.30
Steel, Pittsburgh bar	1.90	1.90	1.90	1.90	1.70
Rubber, New York	11.93	11.90	12.75	12.46	6.50
Pig iron, foundry	18.50	18.50	18.15	18.50	14.50
Tin	52.80	52.87	53.15	56.00	31.00
Copper (electrolytic)	8¾	8½	8½	8½	6⅞
Gold	35.00	35.00	35.00	35.00	20.67
Silver	44⅝	44¾	44	44¾	26½
Zinc, East St. Louis	4.35	4.35	4.35	4.37	3.50
Lead, New York pig	4.00	4.00	4.25	4.25	3.40
Coal, bituminous	1.96	1.96	1.96	2.01	1.80

Low Interest Rates Now Fail To Indicate Abundant Capital

By Anna P. Youngman.

Low interest rates can no longer be regarded as proof that capital is abundant and credit liquid. On the contrary, as Dr. Melchior Palyi has pointed out in a study of European monetary conditions, debtor countries, under standstills and moratoria, have comparatively low discount rates, while rates on outstanding long-term debts are cut by administrative decrees. Under the abnormal conditions created by such restrictions, there is, as Dr. Palyi says, a "freedom of credit manipulation never dreamed of in modern times.

Small wonder, he concludes, "that in middle and eastern Europe interest rates are falling, and falling comparatively more than in the gold countries." The limited number of investment outlets available in these debtor countries and the accumulation of nontransferable funds belonging to foreign creditors create a false impression of capital abundance which conceals the actual dearth of surplus income available for productive employment.

Borrow on Easy Terms.

The low discount rates resulting from such abnormal conditions enable governments to borrow on easy terms so long as confidence in public promises to pay exists. Unfortunately, an acute shortage of private investment capital often leads to increasing dependence upon cheap government credit and adoption of policies that discourage saving.

Although the position of the United States differs in many respects from that of debtor European countries, the financing and investment problems of the latter throw considerable light upon the nature of our present difficulties. Given confidence in the future of our monetary system, and removal of legal impediments to private investment activity, new capital for industrial employment would be obtainable on much easier terms here than in capital poor continental countries. As matters stand, however, low rates for short term money and low yields on government securities do not provide any reliable test of the rate at which new investment capital would be obtainable from private sources if existing obstacles to a revival of the capital markets were removed.

Low Rates Misleading.

The widespread complaint of a shortage of working capital is significant evidence that artificially low discount rates are misleading indicia which conceal the onerousness of the terms on which private capital is obtainable for productive employment.

Under the industries loan bill, the United States is preparing to enter the business of direct lending to aid concerns unable to satisfy their working capital requirements through regular banking channels. Even in Great Britain there is dissatisfaction with the alleged inadequate methods of meeting the long-time capital needs of small industrialists. A company known as Credit for Industry, Ltd., recently has been launched for the purpose of financing small and medium-sized businesses.

In addition to trying to fill alleged gaps in the credit structure, government credit is being used to finance both private and public undertakings on an increasingly expansive scale. In Germany, for instance, an employment creation plan is now under way which is designed to assist revival of the capital goods industries in particular. Our own experiments along this line are well known, and innumerable other illustrations might be cited to show the growing importance of governments as sources of capital supply.

The paradox of capital shortage in the midst of an apparent abundance of loanable resources is found not only in countries with limited material resources, but in those in which surplus private incomes represent a large potential investment demand. In short, interest rates today are fixed in money markets that fail to reflect the economic position of a country.

The Markets at a Glance

What the Stock Market Did.

	Thurs.	Wed.
Advances	252	111
Declines	187	424
Unchanged	136	109
Total issues	575	644

Stocks—Lacking important news, the market settled into a rut. The general tone of stocks, however, turned somewhat robust, and trading closed with an average gain of two-tenths. Sales dwindled to 495,460 shares.

Bonds—Trading slowed down and bonds advanced one-tenth in quiet trading. Sales dropped to $9,500,000. Federal loans were firm and fairly active.

Curb—Small gains were recorded in the lightest curb trading since April 3, 1933. Sales totaled only 110,000 shares.

Wheat—Corn took the leadership away from wheat and closed 1⅜ to 1¾ higher. Wheat was unchanged to ⅛ ower. Oats were unchanged to ¼ up. May wheat sold at 90⅜; September, at 89¾.

Cotton—Trading was quiet and the market lost 9 points at closing. Liquidation and scattered selling were blamed. July sold at 11.25; October at 11.45.

Rubber—Crude rubber futures closed steady, 1 to 10 points higher. May sold at 11.93; July at 12.08.

Sugar—Raw sugar was unchanged at 2.75; refined sold at 4.20.

Coffee—Spot coffee was quiet. Santos No. 4 sold at 11¼; Rio No. 7, at 10¼.

Silver—Bar silver was easier. It sold in New York ⅛ lower at 44⅜ cents per ounce.

Gold—Bar gold sold in the U. S. at $35 per ounce. It sold in London at 136 shillings and 9 pence.

Dollar—The United States dollar was steady on foreign exchanges. It stood in New York, with reference to other currencies, $5.09½ to the English pound; 6.61¼ cents to the French franc, and 39.43 cents to the German mark.

Money Markets

Foreign Exchange.

New York, May 24 (A.P.).—Foreign exchange steady; Great Britain in dollars, others in cents.

Great Britain—Demand, 5.09⅛; cables, 5.09⅛.

France—Demand, 6.61¼; cables, 6.61¼.

Demand Rates.

Italy	6.61¼	*Austria	19.00
Belgium	23.42	*Hungary	29.80
Germany	39.43	Rumania	1.02
Holland	67.88	*Argentina	33.93
Norway	25.61	*Brazil	5.66
Sweden	26.28	Tokyo	30.25
Denmark	22.76	Shanghai	33.00
Finland	2.27	Hongkong	36.75
Switzerland	32.57	Mexico City (silver peso)	28.00
Spain	13.71	Montreal in New York	100.18¾
Portugal	4.65	New York in Montreal	99.81¼
Greece	.95		
Poland	18.97		
Czecho'vakia	4.18		
Yugoslavia	2.29		

*Nominal.

New York.

Call money steady; 1 per cent all day. Time loans steady; 60 day-6 mos., ¾@1 per cent. Prime commercial paper, Bankers' acceptances unchanged. Rediscount rate, New York Reserve Bank, 1½ per cent.

Bar silver steady, ⅛ lower at 44⅜.

London

Bar gold advanced 2½ pence of 136s 9d (Equivalent $34.77) on basis of sterling opening at $5.08¾). Money, ½ per cent. Discount rates, short bills, ½; three-month bills, ⅝@⅞ per cent.

Bar silver quiet, ⅛ lower at 19 1-16d.

The stock exchange here will remain closed on Saturday during the months of June, July and August.

Paris.

Three per cent rentes, 76 francs 85 centimes; 4½ per cent rentes, 88.85. Exchange on London, 77.02. The dollar was quoted at 15.12½.

Transactions on N. Y. Bond Market

(Associated Press.)

Total yesterday, $9,500,000; previous day, $10,453,000; week ago, $12,208,000; year ago, $15,070,000; two years ago, $14,120,000. January 1 to date, $1,747,499,000; year ago, $1,275,116,000; two years ago, $1,244,209,000.

U. S. GOVERNMENT BONDS.

(Sales in $1,000. Dollars and 32ds.)

		High	Low	Close
Liberty				
52	3½ '47-'47	103.26	103.26	103.26
7	1st 4¼ '32-47	103.30	103.27	103.30
31	4th 4¼ '33-38	103.31	103.29	103.31
6	4th 4¼ '33-38cld	102.4	102.4	102.4
9	4th 4¼ reg 33-38	103.27	103.26	103.27
14-4	4¼ reg 33-38cld	102.3	102.2	102.3
Treasury				
15	4¼ '47-52	112	111.29	111.30
18	4¼-3¼ '43-45	103.3	102.29	103.3
105	4 '44-54	107.30	107.23	107.30
6	3¾ '46-56	106.10	106.9	106.10
286	3¾ '40-43 June	104.6	104	104.6
32	3¾ '43-47	103.26	103.22	103.26
153	3½ '41-43 Mch	103.30	103.28	103.30
9	3¼ '46	103.23	103.23	103.23
54	3¼ '44-46	102.20	102.17	102.19
93	3¼ '46-49	101.30	101.25	101.30
2	3 '51-55 reg	100.20	100.20	100.20
48	3 '51-55	100.26	100.23	100.26
96	Fed P Mtg 3¼ '64	101.20	101.14	101.19
626	Hm Own Ln 4 '51	101.8	100.30	101.7
235	Hm Own Ln 3 '52A	100.21	100.15	100.18
	2¼% to Oct. 15, '34; thereafter 3¼%.			

CORPORATION BONDS.

Sales in hundreds.

		High	Low	Close
	A			
12	Alleghany 5 '50	39	39	39
43	Am & For P 5 2030	53½	53¼	53¼
8	Am IGChem 5½ '49	97	96½	97
95	Am Roll M 7½ '38	104½	103¾	103¾
15	Am Smelt 5 '47	104¼	104¼	104¾
13	Am T & T 5½ '43	110¾	110	110¾
18	Am T & T 5 '65	108	107¾	107¾
1	Am T & T 4½ '39	109	108	109
34	Arm 4½ '39	98¾	98½	98½
10	AT&SF cvt 4½ '48	104¼	104	104
95	A T & S F 4 '95	102¼	101½	102
12	A G Lne 1st 4 '52	97⅞	97⅝	97⅞
23	Atl Refin 5 '37	106¼	106	106¼
	B			
3	B & O rfg 6 '95	89	89	89
7	B & O 1st 5 '48	106¾	106¾	106¾
28	B & O cvt 4½ '60	64½	63¾	64½
37	B & O 4 '48	100¼	100¼	100¼
5	Bell T Pa 5 '48 B	111¼	111	111¼
8	Beth Stl rfg 5 '42	109¼	109½	109¼
99	Boston&Me 5 '67	85¾	85	85¾
8	Bklyn Ed 5 '52 E	108¼	108¼	108¼
99	Bklyn M Trans 6 '68	100	99¼	99⅝
4	Bklyn U Gas 5 '50	112	111¾	112
16	Buf R&P 4½ '57	71½	70	70
2	Bush T Bldg 5 '60	45¾	45¼	45¼
	C			
11	Can NatRy 4½ '56	108¾	108¾	108¾
5	Can Nat Ry 4¼ '68	106⅞	106¾	106¾
2	Can Nor 7 '40	109¾	109¾	109¾
13	Can Pac 4½ '60	92	91¾	91¾
13	Can Pac 4 perp	81½	81	81¼
44	Cen Pac 1st 4 '49	94½	94¼	94¼
28	Certain-td 5½ '48	63	63	63
17	Chesa Corp 5 '47	105¾	105¼	105¼
17	C&O gen 4½ '92	108¾	108¼	108¼
8	CB&Q gen 4 '58	102¾	102½	102¾
1	Chi&E Ill 5 '51	15	14½	14½
10	Chi G L & Cw 5 '37	105	105	105
12	Chi Gt West 4 '59	46¾	46¼	46¼
68	CMSP&Pac 5 '75	44¼	43¼	43¾
51	CMSP&P ai 5 2000	13½	13½	13½
84	Chi&NW cv 4¾ '49	42½	41½	42¾
22	CRI&P cvt 4½ '60	13	12½	12½
1	C R I & P rfg 4 '34	24	24	24
31	Chile Cop 5 '47	81¼	81¼	81¼
20	Cinn Gas & E 4 '68	101	100¾	101
5	Cin U Term 4½ 2020	107¼	107	107
11	CCC&St L 4½ '77E	73¾	73¾	73¾
4	Clev Un T 4½ '77C	88½	88½	88½
1	Col Indus 5 '34	25¼	25¼	25¼
3	Colmbia G 5 1961	85¾	85	85
3	Col R P 4½ '57	94½	94½	94½
4	Com'l Inv Tr 5½ '49	108¾	108¾	108¾
19	Con Gas NY 5½ '45	106½	106	106½
2	Crown Cork 6 '47	105	104¾	105
6	Cuba N Ry 5½ '42	38	37¾	38
	D			
8	Del & Hud 5½ '37	103½	103½	103½
27	Del & Hud rfg 4 '43	94¾	93¾	94½
42	D L & W 5 '30	100½	100	100½
3	Det Ed 5 '52	107	107	107
22	Det Ed 4½ '61D	103	102¾	102¾
13	Dodge Bros 6 '40	103	104½	104¼
1	Duque L 4½ '57A	106½	106½	106½
	E			
41	Erie rf 3 '67	71¾	71	71¾
28	Erie gen lien 4	76	75¾	75¾
	F			
1	Gen Stl Cast 5½ '49	86½	86½	86½
1	Goodrich 4½ '47	104	104	104
15	Goodyr T&R 5 '57	92¾	92¾	92¾
4	Gr Trk Ry Can 6 '36	107½	107½	107½
38	Gt Nor Ry 7 '36	85½	84¾	84¾
7	Gt Nor 4½ '77E	76½	75¾	75¾
	H			
1	Hocking V 4½ '99	107½	107½	107½
9	Hudson Coal 5 '62A	43	43	43
6	Hud&Man rfg 5 '57	86¾	86½	86¾

Bond Averages

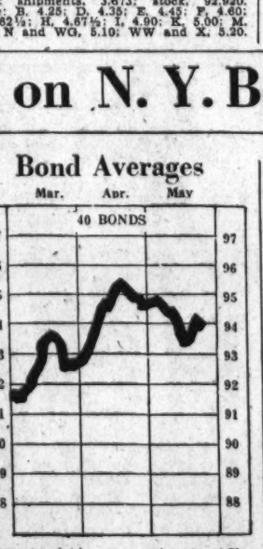

Sales in hundreds.

		High	Low	Close
10	Hud&Man inc 5 '57	41¼	40¾	41½
45	Hum Oil&R 5 '37	103⅞	103⅛	103⅛
	I			
7	Ill Bell Tel 5 '56	108½	108½	108½
8	Ill Cen 4¾ '66	67½	67¼	67¼
17	IC&CStL&NO 5 '63A	79¾	79½	79½
28	Ill Steel 4½ '40	105⅝	105½	105⅝
11	Interb R Tr rfg 5 '66	68	67¾	68
9	Int Cement 5 '48	91¾	91¼	91¼
13	Int Hydro El 6 '44	62½	61¾	62½
3	Int Mer Mar 6 '41	51	50¾	51
4	Int Paper 5 '47	77	76¾	76¾
90	Int T&T 4½ '52	58¾	57½	58¾
60	Int T&T deb 5 '55	63½	62½	63½
	K			
19	K C P&Lt 4½ '61	108¾	108¼	108¾
12	K C South 5 '50	76½	76½	76½
32	K C Term 4 '60	101	100¼	101
	L			
12	Lac Gas 5½ '53	62½	61½	61½
23	Lautaro Nit 6 '54	14	13¾	13¾
11	Lew's Inc 6 '41	100½	100½	100½
7	Lorillard Co 5 '51	106¼	106¼	106¼
14	Louis & N 4 '40	102½	102½	102½
	M			
5	Manhat Ry 4 '90	47¾	47¾	47¾
23	McKes&Rob 5½ '50	81½	80	81¼
1	Midvale Stl 5 '36	102½	102½	102½
3	Mil&Nrly&L 5 '61 B	84	84	84
10	MSP&SSM con 4 '38	42	42	42
6	M-K-Tex 1st 4 '90	90	90	90
41	Mo Pac 5½ '49	11	10	10
36	Mo Pac 5 '77 F	30¼	29½	30
18	Mo Pac gen 4 '75	14¼	13¾	14
39	Mo Pac 5 '81 I	30¼	29½	30
7	Mont Pw rfg 5 '43	97¾	97¾	97¾
	N			
34	Nat Dairy 5½ '58	95	94¼	94¼
13	Natl Steel 5 '56	102¾	102¾	102¾
4	N Eng T&T 5 '52	113	112¾	113
18	N O Pub Sv 5 '55 B	50½	50	50½
1	N Pac Ter&M 5½ '54	24½	24½	24½
70	NYC rf 5 2013	21	20¾	20¾
37	NYC con 4 '98	87	85¼	87
4	NYC&HR 4½ 2013	68½	68¾	68¾
86	NY Ch&StL 4½ '78	63	62¾	62¾
1	NY Dock 6½ '41	113¾	113¾	113¾
8	NY

Wheat Values Unchanged as Corn Climbs

Buying in Latter Grain Is Attributed to U. S. Relief Efforts.

Chicago, May 24 (AP).—Corn took leadership of the grain markets today, and rising 2 cents a bushel from early low figures dragged wheat prices out of a hole.

Big buying of corn futures was witnessed, and was attributed to Government-sponsored agencies that were presumably handling a drought relief program.

The concentrated buying of corn followed liberal purchases yesterday for the same interest, and lifted the July delivery of corn to about 7½ cents a bushel today higher than the price at which immense Government loans on cribbed corn were recently distributed to farmers.

Corn Closes Strong.

Corn closed strong at practically the day's top level, 1⅜ to 1¾ above yesterday's finish; wheat, nervous, unchanged to ⅛ lower; oats, unchanged to ¼ up, and provisions unchanged to 7 cents down.

Millions of bushels of July and September corn futures were bought today in the course of the operations that were generally believed to be for drought relief purposes. Before the magnitude of the supposedly official purchase movement was apparent, the market temporarily dipped, responsive to showers that were reported over much of the corn belt and were looked upon as beneficial to crops.

Later, however, traders who sold at this stage switched their market position and jumped whole-heartedly to the buying side.

Relief Buying of Corn.

An impression prevailed among corn traders at the close that relief buying of corn would continue intermittently, as this class of purchasing was still in progress when the final bell cleared brokers out of the pit. Comment, too, was heard that despite today's upturn of prices no increase of consequence had become apparent in country offerings of corn to arrive. In contrast with corn, oats trade was light, with prices held back by more favorable weather conditions for the oats crop.

Until rescued by corn strength, the wheat market tended downward, owing largely to substantial relief from drought in Nebraska, supplemented by fairly good rains at places in Kansas and other winter wheat States. Drought persisted, nevertheless, over spring wheat States, with no important moisture relief predicted.

Free marketing of hogs led to downturns in provisions.

Futures Price Range.

	Open.	High.	Low.	Close.
Wheat—				
May	90¼	90⅞	89½	90⅞
July	88⅜	89⅛	88⅛	88⅞
September	89⅜	90⅜	89	89⅜
Corn—				
May	50¼	51	50¼	50⅞
July	51¼	53⅛	51¼	53⅛
September	53	55	53	54⅞
Oats—				
May	34½	35¼	34½	35¼
July	35⅞	36⅜	35¾	36⅛
September	36	36⅜	36	36½
Rye—				
May	55⅜	56¼	55½	56¼
July	57	57⅜	56⅞	57⅜
September	59	59½	58⅜	59½
Barley—				
May	46	46⅞	46	46⅞
July	45¼	47½	45	47½
September	47⅜	48¼	47⅜	48¼

Cash Grain.

WHEAT—No. 2 hard, 91¼; No. 2 Northern spring, 89.

CORN—No. 2 mixed, 52½; No. 2 yellow, 53@53¼; No. 2 yellow, old, 53; No. 2 white, 58½.

OATS—No. 2 white, 36¾@37¼; No. 3 white, 35½@36½.

RYE—No sales.

BARLEY—45@82.

TIMOTHY SEED—No sales.

CLOVER SEED—No sales.

Wall Street Briefs

New York, May 24 (AP).—Large financial institutions owning about 22 per cent of the Western Pacific Railroad 5 per cent bonds, the interest on which the management has asked deferment until January 1, 1937, were reported today to be preparing to deposit their holdings and assent to the plan. If they do, it would bring the bonds deposited up to approximately 72 per cent of the outstanding issue, leaving only 3 per cent more to meet the two-thirds necessary to make the deferment plan effective.

F. A. Kelley has been elected a director of the Indiana Pipe Line Co., succeeding David Gregg 3d.

Charles E. Wilson, vice president of General Electric Co., and W. A. Ryan have been elected to the board of the Electric Household Utilities Corporation. They succeed the late A. R. Erskine and the late E. N. Hurley.

Stocks of lead in the United States at the end of April amounted to 222,892 short tons, against 221,465 at the end of March and 196,827 on April 30, 1933, the American Bureau of Metal Statistics reports. April production was 32,113 tons, compared with 35,620 in March and 27,950 in April last year.

More than 50 per cent of the 6 per cent bonds of Paramount Famous Lasky Corporation due in 1947 have been deposited under the reorganization plan to be directed by Kuhn, Loeb & Co., it was reported today by the New York Stock Exchange.

The New York Stock Exchange has authorized the listing of new $15 par capital stock of the Socony-Vacuum Oil Co., which is the new name of the Socony-Vacuum Corporation. The reduction in the par value enabled the company to write off $228,123,581 in "good will and appreciation of properties, including trade marks and trade names."

William Butterworth, chairman of Deere & Co., Moline, Ill., and Charles J. Rittenhouse, of Chicago, have been elected to the Illinois manufacturing division advisory board of the Lumbermen's Mutual Casualty Co., of Chicago, it was announced. Both are members of the company's general advisory board.

Barthold Is Named.

New York, May 24 (AP).—William H. Barthold has been named a vice president and director of the Commonwealth & Southern Corporation. He has been connected with Western operating units of the company for many years and is now chairman of the board of the Central Illinois Light Co.

Complete Transactions Yesterday on New York Stock Exchange

(Associated Press.)

Total yesterday, 495,460 shares; previous day, 655,990 shares; week ago, 1,266,540 shares; year ago, 4,018,660 shares; two years ago, 1,855,330 shares. January 1 to date, 196,211,055 shares; year ago, 192,709,824 shares; two years ago, 149,354,549 shares.

Daily Stock Trends

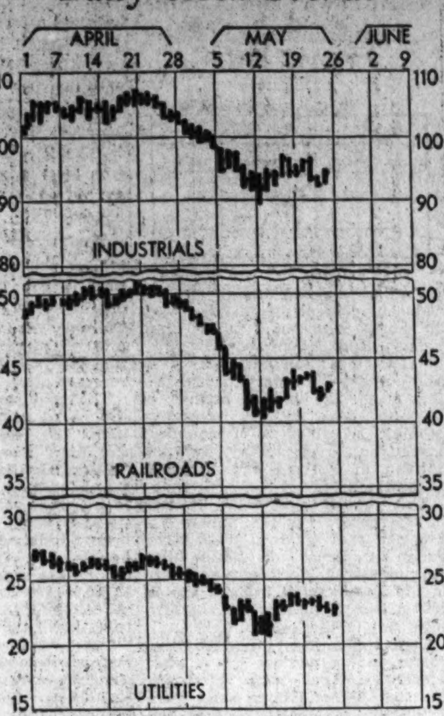

Dow-Jones Averages

New York, May 24 (U.P.).—Dow-Jones averages:

	Open	High.	Low.	Close.	Net ch.
Stocks—					
30 industrials	92.88	94.08	92.57	93.37	+0.51
20 rails	42.47	42.92	42.40	42.75	+0.38
20 utilities	22.78	23.01	22.69	22.88	+0.19
Bonds—					
40 bonds				93.96	—0.03
10 1st rails				100.87	+0.22
10 2d rails				81.00	—0.21
10 utilities				97.52	+0.02
10 industrials				96.45	—0.15

—1934— High	Low	Name and Dividend Rate	Sales— Add 00	High	Low	Close	Net Ch'ge.
		A					
34⅞	16	Adams-Millis (⅜g)	1	26¼	26¼	26¼	+ ⅜
11⅝	7¾	Addressog	1	9⅝	9⅝	9⅝	....
106¼	93¾	Air Reduc (3)	4	94⅞	93⅝	93⅝	— ⅝
3⅝	1⅛	Air-Way El Ap	1	2⅝	2⅝	2⅝	— ⅛
23⅞	17¼	Alaska Jun (.90b)	11	19	18⅝	19	+ ¼
5¼	2⅜	Alleghany	3	2⅝	2⅝	2⅝	....
16	5⅛	Alleg pf $30 ww	3	13	12½	12½	— ⅛
160⅜	126⅛	Al Chem & Dye (6)	16	132	130	130¼	+ ⅛
23⅞	13¼	Allis-Ch Mfg	6	16	15⅝	16	....
53⅜	41½	Amerada (2)	1	48⅜	48⅜	48⅜	....
36	25¾	Am Ag Ch Del	2	33⅛	33⅛	33⅛	+ ⅛
25¼	14⅝	Am Bank Note	1	19⅝	19⅝	19⅝	+ ⅛
107¾	90¼	Am Can (4)	5	93⅛	92¾	92⅞	+ ⅛
33⅝	19⅝	Am Car & Fdy	2	20⅜	20	20¼	+ ⅛
56¼	38¼	Am Car & F pf	1	40	40	40	....
60	46¾	Am Chicle (3)	2	55	54	55	+ ½
62½	33	Am Coml Alco	8	34	33¼	33¾	— ¼
5	2	Am Encaus Til	6	2⅜	2⅛	2⅛	— ⅛
13⅞	7	Am & For Pow	10	8	7⅜	7⅞	+ ⅛
17⅛	9¾	Am & F P 2 pf	1	10⅝	10⅝	10⅝	+ ⅜
10½	6½	Am Hide & Lea	1	6¼	6¼	6¼	— 1
36⅜	26½	Am Home Pr (2.40)	1	33	33	33	....
11⅝	6¾	Am Ice	1	7⅛	7⅛	7⅛	....
45¼	35¼	Am Ice pf (6)	1	39⅜	39⅜	39⅜	— ⅜
11	6⅛	Am Internat	20	8½	8⅜	8⅜	+ ⅛
2	¾	Am-La Fra & F	2	1⅛	1⅛	1⅛	— ⅛
38¾	22¾	Am Loco	1	24	24	24	....
9½	3¼	Am M & Met	13	9¾	9¼	9¼	— ¼
10	4½	Am Mach & M ctf	5	8⅜	8⅜	8⅛	....
27⅜	18	Am Metal	5	23¼	22	23¼	+ 1¼
12¾	5⅞	Am Pow & Lt	2	7⅛	7⅛	7⅛	....
29⅝	13⅝	Am P & L $6 pf (1½)	1	21½	21½	21½	— 1
26¼	12⅞	Am P & L $5 pf (1¼)	1	18¼	18¼	18¼	+ ⅛
17⅜	12	Am Rad & St S	32	13⅛	13⅛	13⅛	+ ⅛
28¼	16⅝	Am Roll Mill	13	18⅛	17¾	18	+ ⅛
51¾	36	Am Smelt & R	32	39½	39⅛	39⅜	+ ⅛
58	48¾	Am Snuff (3¼b)	1	57	57	57	+ ⅛
26½	15	Am Stl Fdrs	8	16	15½	15¾	— ¼
81	63	Am Stl F pf (2)	20	63	63	63	— 1¼
61	46	Am Sugar Ref (2)	3	53	52⅝	53	+ ½
20⅝	13¾	Am Sumat Tob (¼g)	4	17½	17	17	....
125¼	107¾	Am Tel & Tel (9)	31	112⅝	112½	113	+ ⅛
82⅜	65¼	Am Tob (5)	3	67⅜	67⅛	67⅜	....
84⅛	67	Am Tob B (5)	11	70⅜	69⅞	69⅞	— ⅛
28¾	7¾	Am Type F pf	10	15⅜	15⅜	15¼	— ⅜
27⅝	16¾	Am Wat Wks (1)	5	18½	18⅛	18⅛	+ ⅛
80	54	Am W W 1 pf (6)	1	70½	70½	70½	— 2½
4¼	1¼	Am Wtg P	4	2⅛	2	2⅛	+ ⅛
17½	5¼	Am Wtg P pf	11	7	6¾	7	+ ¾
9	5⅝	Am Zinc L & S	1	6	6	6	— ⅛
17⅜	13	Anaconda	27	14½	14	14⅛	— ⅛
24⅜	18	Anchor Cap (.60)	1	20	20	20	....
8	4½	Arm Ill A	61	6⅜	6½	6⅜	+ ¼
3⅞	2¼	Arm Ill B	12	3⅛	3	3⅛	+ ⅛
75⅝	55	Arm Ill pf	38	70⅜	68½	69	+ ½
8⅜	3⅝	Arnold Const	2	5	5	5	— ⅛
9¾	5	Art Metal	20	6⅛	6⅛	6⅛	— ⅜
3½	1	Assd App Ind	1	1¾	1¾	1¾	— ⅛
18⅞	11⅛	Assd Dry Gds	1	12¼	12¼	12¼	+ ⅛
73¾	51½	Atch T & S F	16	53⅞	52½	53⅞	+ 1½
87⅜	70⅛	Atchison pf (3.30g)	2	79	79	79	— ¾
54¼	34¾	Atl Cst Line	2	39⅞	39¾	39¾	+ ¼
35¼	21¾	Atl Refin (1)	21	24¾	24⅛	24¼	— ¼
55½	35¼	Atlas Pow (½g)	1	44¼	44¼	44¼	— ¾
57⅞	31¼	Auburn Auto (2)	12	34½	33⅝	33⅞	+ ⅜
16⅝	7	Aust Nich	4	12⅝	12⅛	12⅛	+ ⅛
10¾	5⅝	Aviation Corp	12	6⅝	6½	6⅝	....
		B					
16	10½	Baldwin Loc	5	10⅝	10⅝	10¾	+ ⅛
64¾	35	Bald Loc pf	2	46	45⅜	45⅜	— ⅛
34½	21	Balt & Ohio	11	23⅜	22⅞	23⅜	+ ⅜
37⅜	24½	Balt & O pf	2	27	26⅝	26¾	— ⅛
46½	38½	Bang & Ar (2½)	1	43⅜	43⅜	43⅜	+ 1½
10	7⅛	Barnsdall	3	7⅜	7⅜	7⅜	+ ⅛
67	58	Beech-Nut P (3)	1	60	60	60	....
15¼	8⅝	Belding-Hem	5	11⅞	11⅝	11⅞	....
23⅞	13⅝	Bendix Aviat	16	14⅞	14½	14¾	+ ⅛
19⅛	12⅜	Benef Ind Ln (1½)	4	16½	16⅜	16⅜	+ ⅛
49½	31⅜	Bethlehem Stl	27	32⅜	31⅞	32⅜	+ ⅝
82	62	Beth Stl pf	3	63⅜	62	62	— 1
40	26	Bigelow-San (1g)	50	26½	26½	26½	— ¼
16¼	10¼	Blaw-Knox	2	11	11	11	....
100	88	Bloomingd pf (7)	10	100	100	100	....
68¾	51¼	Bohn Alum (3)	3	53	53	53	— ⅛
27½	19⅞	Borden (1.60)	25	24⅜	24	24⅛	— ¼
28⅞	20⅝	Borg-Warner (¼g)	7	22⅜	22	22	— ⅛
19½	10	Boston & Me	1	10	10	10	....
19⅜	12	Briggs Mfg (½g)	3	16⅝	16¼	16⅝	— ¼
37⅞	26	Bristol My (2.20b)	2	33	32⅞	33	+ ¼
40⅝	28¼	Bklyn-Man T	84	40⅛	38⅝	39½	— ⅛
94½	82⅛	Bklyn-M T pf (6)	1	90⅜	90⅜	90⅜	— ⅜
61	50¼	Brown Shoe (3)	1	53	53	53	....
7¾	5⅝	Budd Mfg	4	5⅞	5¾	5⅞	+ ⅛
5⅜	3	Budd Wheel	6	3⅝	3½	3½	— ⅛
15½	7⅝	Bullard Co	1	9	9	9	....
15½	4	Burns Bros pf	10	8½	8½	8½	+ ¼
19⅜	12⅛	Burr Ad Mach (.40)	1	12⅞	12⅞	12⅞	— ⅛
32⅜	19	Byers Co	6	21¼	21	21	+ ½
		C					
34½	18¾	Calif Pack (⅝g)	7	31¼	30½	30⅝	+ ⅛
6⅝	4	Calumet & Hec	6	4½	4¼	4¼	— ⅛
15⅞	8⅛	Campbell Wy	1	9¼	9¼	9¼	— ⅜
29½	21	Can D G Ale (1)	8	21⅞	21⅞	21⅞	+ ¼
18¼	12¾	Canad Pac	14	15⅞	15¼	15⅜	— ⅛
38	28½	Cann Mills (2)	2	31⅛	31⅛	31⅛	....
86¾	46	Case (J I)	10	49⅛	48⅛	48⅛	+ ⅜
33⅜	23½	Caterpil Tract (½)	9	27⅜	27⅛	27⅛	— ⅛
44⅞	23⅝	Celanese	20	25⅝	24⅝	25	+ ½
21¼	6½	Celotex pf	10	16⅛	16⅛	16⅛	+ 1
32¼	24	Cent Aguir (1½)	1	27	27	27	+ ⅜
12⅞	7¾	Century Rib M	3	11¼	11	11¼	+ ⅛
40¼	30½	Cerro de Pas (⅛g)	23	34⅜	33¾	34⅜	+ ⅛
7⅜	3¼	Certain-teed	2	5⅜	5⅜	5⅜	— ⅛
47⅞	39½	Ches & Ohio (2.80)	17	45⅛	44⅝	45	+ ⅛
15	6⅝	Chi & N W	8	9⅝	9⅛	9⅜	+ ⅜
5⅛	2⅜	Chi Gt West	1	3⅛	3⅛	3⅛	....
8½	4¼	Chi M St P & P	7	5	4⅞	4⅞	— ⅛
13⅛	6⅞	Chi M StP&P pf	6	8	8	8	....
28¾	6¼	Chi Pneu T pf	3	21⅛	20⅞	21	....
6⅝	2⅜	Chi Rk Is & P	8	3⅜	3¼	3¼	— ⅛
9⅝	4⅜	C R I & P 7% pf	1	6	6	6	— ⅝
30⅜	19⅞	Chick Cot Oil (1g)	2	25⅛	25⅛	25⅛	— ⅛
11⅝	6	Childs Co	1	7	7	7	— ⅛
60⅜	36½	Chrysler (1¼b)	100	39⅛	37⅞	38⅜	+ ⅛
24⅞	17¼	City Ice & F (2)	6	20⅝	20⅛	20¼	— ⅛
86	67	City I & F pf (6½)	40	82	82	82	— ⅞
1¼	⅛	City Strs ctf	1	⅛	⅛	⅛	....
127	95¼	Coca-Cola (6)	3	123¼	122¾	122¾	— ⅝
18⅛	9⅝	Colgate-Palm	22	14	13⅝	13⅝	+ ⅛
28½	15⅝	Coll & Aik	6	17⅛	16⅝	16⅝	— ⅝
40⅝	27	Col & Sou	80	30⅝	30	30⅛	+ ⅛
34¼	20	Col & Sou 1 pf	10	23	23	23	— ⅛
8¼	3⅝	Col Fuel & Ir	5	4¼	4⅛	4⅛	— ⅛
32	10½	Col F & Ir pf	10	17	17	17	— 2½
19¼	11⅛	Colum G&El (½f)	34	13	12½	12½	— ⅛
76⅛	62	Col G&E pf A (6)	1	73⅞	73⅞	73⅞	+ ⅛
32½	23	Colum Pict vtc (1a)	18	32½	31⅝	32	+ 1
77¼	58	Colum Carb (3)	6	65⅞	64⅞	65⅛	+ ⅜
35⅛	18⅝	Coml Credit (1)	7	28	27⅛	28	+ ¾
50	38	Coml Cred A (3)	1	47⅛	47⅛	47⅛	....
106	91½	Coml Cr 1 pf (6½)	20	102¼	102¼	102¼	— ¼
59¾	35¾	Coml Invest Tr (2)	4	50⅜	49⅝	50⅜	+ ⅛
36¾	19¾	Coml Solv (.60)	31	22½	22	22¼	+ ¼
3¾	1¾	Com'wlth & Sou	39	2¼	2⅛	2¼	....
52⅞	21½	Com & Sou pf (6)	5	44⅛	43⅝	44⅞	+ ⅜
31½	23	Congoleum-Na (1.30)	5	25½	25⅛	25⅛	+ ⅛
13⅜	6¼	Consol Cigar	2	9	8⅞	9	....
60	45¼	Con Cig pr pf ww(6½)	30	57	56	57	+ 2
59	31	Con Cig pr pf xw(6½)	50	55	55	55	+ 2
5¾	2½	Con Film	1	3⅝	3⅜	3⅜	+ ⅛
17½	10⅝	Con Film pf (½g)	5	16⅞	16⅞	16⅞	+ ⅛
47⅜	31⅜	Con Gas (2)	17	32⅞	32⅜	32⅜	....
92¼	82	Con Gas pf (5)	6	89¼	88¾	89	....
4⅜	2½	Con Laundries	4	2⅜	2⅜	2⅜	....
14¼	9½	Con Oil (.28g)	19	10⅞	10⅝	10⅝	— ⅛
111	108	Con Oil pf (8)	1	111	111	111	....
2⅛	⅞	Con Text	3	1⅛	1	1⅛	....
13⅞	6⅛	Container A	1	10⅝	10⅝	10⅝	....
5⅜	2⅝	Container B	2	4	4	4	....
2⅜	1	Cont Bak B	3	1⅜	1⅜	1⅜	....
83¼	71⅞	Cont Can (3)	3	74½	74⅛	74¼	+ ¼
35½	23⅝	Cont Ins (1.20)	5	28⅜	28⅛	28⅛	— ¼
2⅜	1⅛	Cont Mot	6	1¼	1⅛	1⅛	....
22¾	16½	Cont Oil Del (¼g)	16	20¼	19⅞	20	+ ⅛
84½	62⅜	Corn Prod (3)	6	66	65	65⅜	— ⅜
9⅞	3¾	Coty	1	6	6	6	+ ⅛
35	28	Cream of Wh (2)	3	32¼	32⅛	32¼	+ ⅛
6⅝	3⅞	Crown Zeller	2	5⅛	5⅛	5⅛	....
38⅝	21⅞	Crucible Stl	1	23½	23½	23½	— ½
71	48	Crucible Stl pf	1	61	61	61	....
10½	3¼	Cuba R R pf	30	6⅛	6	6⅛	....
9⅞	3½	Cuban-Am Sug	4	7⅛	7	7⅛	+ ⅛
49½	20⅝	Cuban-Am S pf	10	45	45	45	....
50⅝	37	Cudahy Pack (2½)	2	43	42½	42½	— 1⅜
29⅜	13½	Curtis Pub	8	23⅛	22	23	+ 1
84¼	43½	Curtis Pub pf (1¼k)	4	78½	78	78	+ 2
5¼	2½	Curtiss-Wright	28	3½	3⅜	3⅜	+ ⅛
12¼	5¼	Curtiss-Wr A	12	10⅛	10	10	— ⅛
21½	11	Cutler-Ham	1	15⅛	15⅛	15⅛	+ 1⅛
		D					
34⅛	19¼	Deere & Co	11	20⅛	19⅝	20⅛	+ ⅛
73½	50	Del & Hud	2	50	50	50	+ ⅜
33⅜	20⅛	Del Lack & W	9	22¼	21⅝	22	+ ½
13⅛	5⅝	Den & Rio G W pf	1	9⅛	9⅛	9⅛	....
28½	21⅜	Diamond Mat (1)	1	23½	23½	23½	+ ⅜
31½	28⅛	Diam Mat pf (1½)	4	31	30½	30⅜	+ ¼
40⅞	32	Dome Mines (3½b)	6	37⅜	37⅜	37⅜	....
23	19	Dominion Strs (1.20)	3	21⅛	21	21	+ ⅛
28½	14¼	Douglas Airc	31	20⅞	19⅜	20	+ ½
19	9¼	Dresser A	1	13	13	13	....
11⅝	7½	Dresser B	2	10⅛	10⅛	10⅛	+ ⅛
103⅞	80	Du Pont de N (2.60)	33	83⅜	82½	82¾	+ ⅛
122¼	115	Du Pont deb (6)	3	122¼	122¼	122¼	+ ⅜
		E					
12¾	5⅛	Eastern Roll	4	7⅛	7⅛	7⅛	— ⅛
96¼	79	Eastman Kod (4)	4	95⅛	93⅝	95⅛	+ 2⅛
22½	13¼	Eaton Mfg (1)	2	16⅜	16⅜	16⅜	+ ¼
8⅞	4¼	El & Mus	55	8	7⅛	8	....
31⅜	18⅛	El Auto L	27	21⅜	20⅞	21¼	+ ½
101	80	El Auto L pf (7)	10	96	96	96	— 2
7½	3⅝	El Boat	4	4⅞	4⅞	4⅞	+ ⅜
9⅝	4⅛	El Pow & Lt	8	5⅜	5⅜	5⅜	....
21	8¼	El P&L pf	2	15⅛	15	15⅛	— ⅛
52	40¾	El Stor Bat (2)	1	41⅛	41⅛	41⅛	— 1⅝
10⅝	6¼	Equit Off Bldg (1)	4	7⅛	7	7	....
24⅞	13⅞	Erie R R	2	18¼	18¼	18¼	+ ¼
28¼	16	Erie 1 pf	1	23¼	23¼	23¼	+ 1¼
14⅜	5⅞	Eureka Vac Cl (½)	4	10⅛	10	10¼	+ ¼
27¼	9	Evans Prod	32	24⅜	24	24¼	+ ⅜
10½	4	Exchange Buff	30	5⅛	5⅛	5⅛	....
		F					
18	7	Fairbanks Mor	1	13¼	13¼	13¼	— ⅜
11¼	7	Fed Lt & Trac	1	7	7	7	....
5⅝	2	Fed Screw	1	3¼	3¼	3¼	— ½
4	1⅜	Fed Wat Svc A	1	2	2	2	— ⅛
11	7	Fifth Ave Bus (.64)	1	8	8	8	— 1½
25⅛	17	Firestone T & R (.40)	1	18⅜	18⅛	18⅛	+ ¼
67½	54¼	First Nat Strs (2½)	1	64	64	64	+ ⅛
17½	3	Follansbee	6	4½	4½	4½	+ ⅛
22	13	Foster Wheel	6	14½	14⅛	14½	....
80	60	Foster Wheel pf	10	70	70	70	— 2
17¼	9½	Foundation	1	11	11	11	....
27⅛	19⅞	Fourth Nat Inv (.45g)	1	21⅛	21⅛	21⅛	— ⅛
17⅞	12¼	Fox Film A	9	14⅛	13⅝	14	....
50⅝	37¼	Freeport Tex (2)	11	39⅛	39	39⅛	+ ⅛
33⅛	16⅛	Fuller pr pf	1	25	25	25	— ⅛
19⅝	9	Fuller 2 pf	60	12	12	12	....
		G					
20	11½	Gamewell	20	17⅜	17⅜	17⅜	— ⅜
11⅛	7⅝	Gen Am Inv	2	8⅛	8⅛	8⅛	— ⅛
43⅝	33⅛	Gen Am Trans (1)	5	36	35⅜	35⅜	— ⅛
23½	15⅛	Gen Asphalt	5	18⅛	18	18	+ ⅛
14⅝	9⅝	Gen Bak (1)	3	10⅛	10⅛	10⅛	— ⅛
106⅛	100	Gen Bak pf (8)	10	102⅛	102⅛	102⅛	+ ⅛
10⅛	5⅜	Gen Bronze	3	7⅛	7⅛	7⅛	+ ⅛
38	27	Gen Cigar (4)	4	37⅛	37⅛	37⅛	+ ⅛
25¼	18⅛	Gen Elec (.60)	60	19⅜	19⅛	19⅛	— ⅛
12⅛	11⅝	Gen Elec spl (.60)	23	12⅛	12⅛	12⅛	....
36⅛	32	Gen Foods (1.80)	21	31⅞	31⅜	31⅛	— ⅜
1⅜	⅜	Gen G & El A	16	⅝	⅝	⅝	....
19	6½	Gen G & El cv pf	1	14	14	14	....
21	17	Gen G & E $7 pf A	10	14	14	14	— 2¼
64⅛	53⅝	Gen Mills (3)	3	56	55¾	56	+ 1
42	29⅞	Gen Mot (1)	107	32¼	31⅝	31⅞	+ ¼
85	73½	Gen Pr Ink pf (6)	10	85	85	85	— 1
5⅝	2½	Gen Pub Svc	1	3⅛	3⅛	3⅛	....
3⅝	1⅛	Gen Real & Ut	2	1⅝	1⅝	1⅝	....
19⅛	12¼	Gen Refract ctf	3	14	14	14	+ ⅛
12⅛	8½	Gillette (1)	7	10½	10½	10½	+ ⅜
62	47	Gillette pf (5)	1	61	61	61	+ ½
30	16¼	Gimbel pf	1	23	23	23	....
28⅝	15⅝	Glidden Co (1)	6	25⅛	25	25⅛	+ ⅜
103	83	Glidden pr pf (7)	80	100	100	100	....
9½	5½	Gobel	3	7	6⅞	6⅞	+ ⅛
23	16⅜	Gold Dust (1.20)	9	19⅝	19⅝	19⅝	— ⅛
18	12¼	Goodrich	16	13⅜	13⅛	13⅜	+ ⅛
62⅜	40	Goodrich pf	2	53	53	53	— 1⅛
41⅜	26⅛	Goodyear T & R	15	28⅜	27⅞	28¼	+ ⅛
11⅝	7	Goth Silk H	4	7⅜	7⅜	7⅜	— ⅛
4½	2⅜	Graham-Paige	5	2⅜	2⅜	2⅜	— ⅛
40⅝	32	Grant (W T) (1)	2	32½	32	32	— ¾
15⅛	11	Gt Nor Ir Ore ctf (⅛g)	4	11½	11½	11½	— ½
32⅝	18	Gt No Ry pf	10	20⅝	20⅜	20⅝	+ ½
34⅝	25	Gt West Sug (2.40)	21	29¼	28⅝	29⅛	+ ⅝
111	102	Gt West Sug pf (7)	1	111	111	111	+ ¼
3½	¾	Guantan Sug	1	1⅛	1⅛	1⅛	....
		H					
8¼	5	Hahn Dept Strs	4	5¼	5	5¼	+ ⅜
9¾	3½	Hall Print	3	7⅛	7	7⅛	+ ⅜
53½	25	Hamil Wat pf	10	47	47	47	— 2⅞
24¾	14½	Harb-Walker (¼g)	4	19	18½	18½	....
120	111	Hercules P pf (7)	10	120	120	120	+ ¼
10¼	5½	Holland F	1	8⅞	8⅞	8⅞	+ ⅛
23¼	11	Houd-Her A	1	17½	17½	17½	— ½
6⅞	3¾	Houd-Her B	1	4½	4½	4½	....
55½	35½	Howe Sound (3)	27	50⅜	49¼	49½	+ ¾
25½	12⅛	Hudson Mot	16	13⅝	13¼	13¼	....
7¾	3⅜	Hupp Mot	8	3⅜	3⅜	3⅜	— ⅛
		I					
38⅞	23¼	Illinois Cent	7	24¾	24	24	....
66	48¾	Ill Cent l l (4)	1.40	62¾	61½	62¼	— ¾
24	23⅞	Indust Rayon new (.42)	6	24	23⅞	23⅞	....
51	35	Inland Stl	2	35½	35	35	....
6⅞	3¼	Inspirat Cop	1	4⅝	4⅝	4⅝	+ ⅛
13⅝	7½	Interb Rap T	2	7⅞	7⅞	7⅞	— ⅛
5½	2¼	Intercon Rub	2	4⅛	4	4	— ⅛
6⅞	2	Int Agricul	2	3⅛	3⅛	3⅛	— ⅛
37⅜	22½	Int Cement	2	24⅜	24⅛	24⅛	....
46⅞	31⅜	Int Harvest (.60)	15	31⅞	31⅜	31⅜	— ¼
9⅛	4⅜	Int Hydro-El A	7	6¼	6	6	— ⅛
6	3⅛	Int Mer Mar	3	3⅜	3⅜	3⅜	— ⅛
29⅛	21	Int Nick Can (.20g)	33	26⅞	26½	26⅞	+ ¼
25	10½	Int Pap 7% pf	50	20⅞	20⅞	20⅞	+ ⅛
6⅛	4	Int Pap & P A	1	4	4	4	— ¼
2⅜	1	Int Pap & P C	1	1⅜	1⅜	1⅜	— ⅛
24⅞	10¼	Int Pap & P pf	3	17⅞	17¼	17¼	+ ⅛
86	66	Int Print I pf (6)	30	84½	84	84	— 2
17⅜	11⅜	Int Tel & Tel	17	12¾	12⅜	12⅝	+ ⅛
16⅝	3½	Interst Dept Strs	4	13	12¾	13	+ ½
		J					
56⅜	44½	Johns-Manville	9	48	47	47⅜	+ ⅜
		K					
19⅝	11	Kan City Sou	1	14	14	14	....
27⅛	15¾	Kan City Sou pf	2	18	18	18	+ ½
10⅝	6½	Kaufmann Dept (.20g)	1	7⅛	7⅛	7⅛	....
19½	13⅝	Kayser (J) (¼g)	11	16⅝	16⅜	16⅝	+ ⅛
30	20	Keith-A Orph pf	1	30	30	30	....
21¼	11⅞	Kelvinator (¼g)	54	17¼	16¾	17	— ⅛
23	17⅜	Kennecott	24	19⅜	19⅛	19⅛	— ⅛
23⅜	13⅜	Kresge (SS) (.60)	9	18⅜	17⅞	17⅞	— ⅛
111	101	Kresge (S S) pf (7)	30	110	110	110	+ 1
33⅜	23¼	Kroger Groc (1⅛b)	2	29⅞	29⅞	29⅞	+ ⅝
31⅜	22¼	Lambert (3)	2	25⅜	25⅜	25⅜	+ ⅛
14⅛	8	Lee Rub & T (.20g)	3	11¼	11¼	11¼	....
20	11½	Lehigh Port C	1	14	14	14	— ⅛
5	2½	Lehigh Val C	1	3¼	3¼	3¼	+ ⅛
21¼	12⅝	Leh Val R R	4	15⅜	15	15¼	....
78	64⅜	Lehman Corp (2.40)	2	65⅝	65⅛	65¼	— ½
43⅞	27⅜	Libbey-O F Gl (1.20)	14	30	29	30	+ 1
96	73	Ligg & Myers (5b)	1	91	91	91	— 1⅛
97	74½	Ligg & My B (5b)	5	93½	92¾	93	....
23½	16	Lily Tul C (1½)	2	20⅝	20½	20⅝	+ ¼
35⅛	25⅜	Loew's (1)	84	31⅜	30⅞	31⅜	+ ½
3	1⅜	Loft	3	2	2	2	— ⅛
2⅜	1¼	Long-Bell A	1	1½	1½	1½	....
44⅜	35½	Loose-Wil Bis (2)	1	40⅛	40⅛	40⅛	....
19⅛	15⅛	Lorillard (P) (1.20)	13	17⅛	16⅞	17	— ⅛
62½	48¼	Louisv & Nash (1⅛g)	2	51¼	51	51¼	— ⅜
		M					
103	95	MacAnd & F pf (6)	20	103	103	103	+ 2
41⅝	2½	Mack Trucks (1)	3	25⅜	25⅛	25⅜	+ ⅛
62⅛	38⅞	Macy (R H) (2)	7	39⅝	39⅜	39⅝	+ ⅛
22⅛	15½	Magma Cop (⅛g)	1	20	20	20	— ½
4⅛	1⅞	Mallinson	1	2⅛	2⅛	2⅛	....
32½	20	Manh Ry gtd	20	24	24	24	+ 1
20⅝	12¼	Manh Shirt (.60)	2	14⅜	14⅜	14⅜	+ ⅜
5	4½	Marancha Corp	1	4½	4½	4½	+ ⅛
19⅝	12½	Marsh Field	1	14⅜	14⅜	14⅜	— ⅛
40⅝	28	Math Alkali (1½)	1	29⅜	29⅜	29⅜	— ⅜
44⅞	30	May Dept Strs (1.60)	3	36	35⅞	36	....
28½	10	Maytag pf ww	6	25	25	25	— ⅛
26⅝	9	Maytag pf xw	60	25	25	25	....
4⅛	1⅛	McCrory Strs	2	2⅛	2⅛	2⅛	....
54⅝	38½	McIntyre Porc (1½b)	10	44¼	43½	44⅛	+ 1⅛
94¾	83	McKeesport T (4)	3	86½	86	86	— ½
9¼	4½	McKess & Rob	26	7⅛	6⅞	7⅛	+ ⅛
34⅝	11⅞	McKess & Rob pf	29	30⅛	27	29⅜	+ 2⅜
5⅝	1	McLellan Strs	14	4	3⅜	3⅜	+ ⅛
38	28	Melville Shoe (1.60)	21	34⅞	34	34⅜	+ ½
11	6⅜	Mengel	1	7⅜	7⅜	7⅜	— ⅛
52	30	Mengel pf	10	45¼	45¼	45¼	+ ½
26⅜	21	Metro-Gold pf(1.89) XD	1	26	26	26	....
14⅜	11	Mid-Cont Pet (¼g)	13	12⅜	12¼	12¼	....
21½	11	Midland Steel	1	12½	12½	12½	+ ¼
5⅜	2½	Minn-Mol Inmp	2	3	3	3	....
23½	7½	Mo-K-T pf	5	23	22⅜	22⅜	+ ⅜
6	3	Mo Pac	1	4⅛	4⅛	4⅛	+ ⅛
9⅞	4½	Mo Pac pf	3	6	6	6	+ ⅛
45½	44	Monsanto Ch (1) XD	6	44⅜	44	44	— ⅛
35⅞	21¼	Montgom Ward	56	24⅜	23⅝	24¼	+ ¼
51¼	37	Morrell & Co (3)	4	44⅛	43	44⅛	+ 2
1⅝	⅜	Mother Lode	13	⅜	⅜	⅜	....
12	7¼	Moto Met Gau	10	8⅜	8⅜	8⅜	....
44⅜	22½	Motor Prod	2	24	23⅛	23⅛	+ ⅜
46	10⅜	Mullins pf	10	36½	36½	36½	+ 1⅛
11⅝	6⅛	Murray Corp	2	7	7	7	+ ⅛
22⅜	15⅛	Myers & Bro (1)	1	18	18	18	— ⅛
		N					
32¼	16¼	Nash Mot	12	16⅞	16½	16½	....
8⅞	4¼	Nat Acme	2	5⅛	5⅛	5⅛	....
49½	33¾	Nat Biscuit (2.80)	9	34⅛	33⅜	33⅞	— ¼
148	131	Nat Bis pf (7)	3	143⅛	143⅛	143⅛	— ⅛
23⅝	14½	Nat Cash R A	19	15½	15	15½	+ ¼
18	13	Nat Dairy Pr (1.20)	47	17	16⅝	16⅞	....
31⅝	23¼	Nat Distill	34	24⅞	24⅜	24⅜	+ ⅜
32⅝	16⅛	Nat Enam & Stpg (⅛g)	7	28	27	27	— ⅛
160⅛	35	Nat Lead (5)	1	140¼	140¼	140¼	— 1
15½	8½	Nat Pow & Lt (.80)	4	10	9⅞	9⅞	— ⅛
58¼	41	Natl Stl (1)	2	40⅜	40⅜	40⅜	— ⅛
21⅛	11½	Nat Supply	2	15¼	15¼	15¼	— ⅛
18⅜	11	Nat Tea (.60)	4	12½	12½	12½	....
13	6	Newport Indust	1	9	9	9	+ ⅛
24⅝	15	N Y Air Br	1	16⅛	16⅛	16⅛	....
45¼	25⅝	N Y Central	22	28¼	27	27⅜	+ ⅛
26⅞	15	N Y Chi & St L	2	19¼	19¼	19¼	+ 1⅝
43½	17½	N Y Chi & St L pf	1	35⅛	35⅛	35⅛	+ ⅛
1⅛	½	N Y Investors	5	⅝	⅝	⅝	....
24⅛	13⅝	N Y N H & H	14	15¼	14⅞	15	+ ⅛
37⅝	23½	N Y N H pf	7	25¼	25	25¼	+ ⅜
11⅝	7⅛	N Y Ont & W	2	7⅛	7⅛	7⅛	+ ⅛
99½	82	N Y Steam $6 pf (6)	20	97	96	96	— 2
44¼	33¼	Noranda Mines (1½e)	18	43⅛	42½	42½	— ⅛
8⅝	4⅛	No Am Aviat	12	5	4⅞	4⅞	— ⅛
25⅛	13⅝	North Am (⅛g)	14	16⅛	16⅛	16⅜	+ ⅛
45	34	North Am pf (3)	2	42⅜	42⅜	42⅜	+ ⅛
36¼	21⅛	Northern Pac	10	25⅛	24⅛	24⅞	+ ⅛
43	34	Northwest Tel (3)	10	40	40	40	— 2
		O					
15⅞	10⅛	Ohio Oil (.15g)	8	11⅛	11⅛	11⅛	+ ⅛
7	3¼	Oliver Farm	4	3⅜	3⅜	3⅜	....
27¾	12	Oliver F pr pf	1	15⅛	15⅛	15⅛	....
6¼	4⅜	Omnibus	8	5	4⅞	4⅞	+ ¼
19⅜	14⅜	Otis Elev (.60)	4	15⅜	15⅜	15⅜	— ¼
8	4⅛	Otis Stl	9	4⅞	4⅞	4⅞	— ⅜
		P					
23½	15½	Pac G & El (1½)	3	17¼	17	17	....
34	20⅝	Pac Mills	2	23⅝	23⅛	23⅛	+ ⅜
6⅝	3⅛	Packard Mot	18	4	3⅞	3⅞	....
5⅞	1⅜	Param Publix ctf	367	5	4½	5	+ ⅜
6⅞	3⅛	Park Utah	8	4⅛	4⅛	4⅛	— ⅛
4⅛	1⅛	Pathe Exch	31	2⅞	2⅜	2⅜	....
24⅛	10⅛	Pathe Exch A	21	21⅜	21	21	+ ½
21⅛	13⅜	Patino Min	3	16	16	16	— ⅛
4⅜	2	Peerless Corp	1	3⅛	3⅛	3⅛	....
64	54½	Penick & Ford (2)	1	54½	54½	54½	— ⅛
67⅝	51⅛	Penney (J C) (2.20b)	17	56⅛	55⅛	55⅛	— ⅛
7⅜	3⅛	Penn-Dix Cem	3	4⅜	4⅜	4⅜	....
39⅜	30⅜	Penn R R (½g)	23	30⅜	30	30⅜	— ⅛
43⅜	27	Peoples GL&C	2	30	30	30	— ⅛
51⅛	13	Pere M pr pf	1	40½	40½	40½	— ⅛
14⅛	9	Petro Corp (⅛g)	7	11⅛	11	11⅛	+ ⅛
18⅛	14⅝	Phelps Dodge (⅛g)	8	16⅜	16	16⅜	....
36⅛	24⅛	Phila Co 6% pf (3)	2	31⅜	31⅜	31⅜	+ 1
8⅝	3⅛	Phila R C & I	3	4⅜	4⅜	4⅜	— ⅛
21	8	Phillips Jones	1	14	14	14	+ ⅛
20⅝	15⅛	Phillips Pet (½g)	18	18⅜	18	18⅛	+ ⅛
6½	2	Pierce Ar	6	3⅛	3⅛	3⅛	— ⅛
1⅛	⅜	Pierce Oil	3	⅜	⅜	⅜	— ⅛
10⅛	7	Pierce Oil pf	1	7	7	7	— ⅛
11⅞	7	Pitt Scr & B	2	7⅛	7⅛	7⅛	+ ⅛
16⅝	10	Plymouth Oil (1)	5	12⅛	11⅞	12⅛	+ ⅛
5⅛	1⅛	Pressed Stl Car	1	2⅛	2⅛	2⅛	— ⅛
41⅛	33⅛	Procter & Gam (1½)	6	34⅛	34	34⅛	— ⅛
45	33⅛	Pub Svc N J (2.80)	4	36	35⅞	36	+ 1
96⅛	79	Pub S NJ 6% pf (6)	1	91⅛	91⅛	91⅛	— 3
59⅜	47⅛	Pullman (3)	5	49⅜	49⅛	49⅛	— ⅛
14⅞	9⅛	Pure Oil	12	10⅜	10⅛	10⅜	....
19⅛	12¼	Purity Bak (1)	8	13	12⅝	13	+ ⅜
		R					
9⅛	6½	Radio	56	7½	7¼	7⅛	....
35⅝	15	Radio pf B	34	32⅜	31⅛	32	+ ⅜
40⅜	23¼	Radio pf	7	39⅛	38⅜	38⅜	+ ⅜
4¼	2¼	Radio-Keith-O	6	3	2⅞	3	+ ¼
6	2⅛	Reis & Co	2	3	3	3	....
13⅜	6⅜	Rem Rand	3	9⅛	9⅛	9⅛	....
5⅛	3⅛	Reo Mot	9	3⅜	3⅜	3⅜	— ⅛
25⅜	15	Repub Stl	26	16⅛	16	16⅛	+ ⅛
67½	39	Rep Stl cv pf	7	44⅜	44	44⅛	— ⅛
27⅜	15½	Reynolds Met (1a)	7	24½	24⅛	24½	+ ⅛
45½	39⅜	Rey Tob B (3)	25	43⅜	43⅛	43¼	+ ⅛
33½	26⅛	Roan Ant Cop	1	30	30	30	— ⅛
39⅛	33⅛	Royal Dut	1	34⅜	34⅜	34⅜	— ⅛
		S					
57	44	Safeway Strs (3)	2	47⅜	47⅛	47⅜	+ ⅜
104⅝	84⅜	Safe St 6% pf (6)	1.80	104	104	104	— ⅛
6⅛	2⅛	St L-San F pf	1	4⅛	4⅛	4⅛	+ ⅛
38⅞	25¼	Schenley Distill	27	26⅜	26⅛	26⅛	+ ⅛
8	3⅜	Schulte Ret	6	4⅛	4⅛	4⅛	— ⅛
30¾	15	Schulte Ret pf	1.40	21½	21	21½	— ⅛
2	1	Seaboard Air	2	1⅛	1⅛	1⅛	— ⅛
38⅜	25⅜	Seaboard Oil (.80b)	1	32	32	32	+ ⅛
4⅞	2⅜	Seagrave	2	3⅛	3⅛	3⅛	— ⅛
51¼	40½	Sears Roeb	46	41⅛	40⅞	40⅞	+ ⅛
2	1	Seneca Cop	1	1	1	1	....
9	4⅜	Servel	13	7⅞	7⅞	7⅛	+ ⅛
7⅛	4⅜	Sharp & Dohme	1	5⅜	5⅜	5⅜	....
13⅞	6⅞	Shattuck (FG) (¼)	3	9⅜	9⅜	9⅜	+ ⅛
11½	7⅛	Shell Union	9	8⅛	8⅛	8⅛	— ⅛
89	17⅞	Shell Un pf	4	75	74	75	+ 1
24⅛	15⅜	Simmons	1	16½	16½	16½	— ⅛
11½	7⅛	Skelly Oil	4	9⅛	9⅛	9⅛	— ⅛
13⅝	13⅛	Snider Pack	7	13⅛	13⅛	13⅛	+ ⅛
19⅝	14	Socony-Vacuum (.30g)	30	15⅜	15⅜	15⅜	+ ⅛
101⅜	86	Solv Am pf ww (5½)	2	100	99⅜	99⅜	— ⅜
39⅛	29½	So P R Sug (2.40)	2	30⅛	30	30	....
22⅛	15⅛	Sou Cal Ed (2)	5	16⅜	16⅛	16⅛	....
36⅛	21	Sou Pac	24	21⅞	21⅛	21⅞	+ ⅛
33⅛	23⅛	Sou Ry	24	24⅜	23⅞	24⅜	+ ⅜
41⅛	27⅜	Sou Ry pf	5	31½	31⅛	31⅛	+ ⅛
8	3⅛	Sparks With	2	5⅜	5⅜	5⅜	— ⅛
11⅜	5⅜	Sperry Corp	51	9⅛	8⅜	9⅛	+ ⅛
67½	19	Spiegel May Stern	18	48⅛	47⅜	48⅛	+ ⅛
23⅛	18⅜	Std Brands (1)	98	19⅜	19⅛	19⅜	— ⅛
125⅛	121⅛	Std Bran pf (7)	20	125	125	125	+ 1
8	4	Std Com Tob	4	5	5	5	— ⅛
17	6⅜	Std G & El	3	10	9⅜	9⅞	— ⅛
17	7⅜	Std G & E pf	3	11	10⅛	11	+ ⅛
38⅛	17⅛	Std G & E $7 p pf (2.10)	1	25⅛	25⅛	25⅛	— ⅛
1⅜	⅛	Std Invest	2	1⅛	1⅛	1⅛	+ ⅛
110	96½	Std Oil Ex pf (5)	4	110	109⅛	109⅛	+ ⅛
42⅛	30⅛	Std Oil Cal (1)	15	32⅜	32⅛	32⅛	+ ⅛
41	33⅛	Std Oil Kan (2)	2	38⅛	38⅛	38⅛	....
50⅛	41⅛	Std Oil N J (1)	21	42⅜	42⅛	42⅛	— ⅛
61⅜	47⅛	Sterl Prod (3.80)	5	58⅛	58	58⅛	+ ⅛
7	3	Sterl Sec pf	3	4½	4½	4½	— ⅛
36⅜	30	Sterl S cv pf	1	34⅛	34⅛	34⅛	— ⅛
10⅛	6¼	Stewart-Warn	4	7⅛	7⅛	7⅛	+ ⅛
13⅛	6	Stone & Web	5	7⅜	7⅜	7⅜	....
9¾	4⅜	Studebaker	1	5	5	5	....
3	1⅜	Superior Oil	3	2⅛	2⅛	2⅛	....
5⅜	2⅜	Symington A	1	3	3	3	....
		T					
43¼	18⅜	Tex & Pac Ry	6	25	24	25	— 1
29⅜	21⅛	Texas Corp (1)	5	23⅜	23⅛	23⅛	+ ⅜
43¼	30½	Tex Gulf Sul (2)	23	34	33⅛	33⅜	+ 1⅛
6½	3⅛	Tex Pac C & O	3	4	4	4	— ⅛
12	6⅜	Tex Pac L Tr	2	8	8	8	+ ⅛
83	50	The Fair pf (3½k)	20	77⅜	77⅜	77⅜	+ 1⅛
9⅛	5	Thermoid	3	5⅛	5⅛	5⅛	— ⅛
19⅛	13⅛	Third Nat Inv (.45g)	1	15	15	15	— ⅛
5⅛	3	Thompson-Starr	3	3⅛	3⅛	3⅛	— ⅛
14⅜	8½	Tide-Wat As	12	12⅛	12	12⅛	+ ⅛
8½	3⅞	Timk-Det Ax	1	6⅜	6⅜	6⅜	+ ⅛
41	26⅛	Timk Roll B (1)	5	39⅛	38⅛	39	+ ⅜
8½	5⅛	Transamerica (⅛g)	6	6	6	6	....
6⅜	4	Tri-Cont Corp	8	4½	4⅛	4⅜	+ ⅛
9⅜	4⅞	Truscon Stl	2	5⅜	5⅜	5⅜	....
		U					
4	2⅜	Ulen & Co	1	2⅛	2⅛	2⅛	— ⅛
51½	36	Underwood-Ell (1½)	2	40¼	39⅞	40¼	+ 2
60⅞	43	Un Bag & P (2g)	1	46	46	46	+ ½
50⅜	35⅞	Un Carbide (1.40)	27	39½	38⅝	39	+ ⅛
20½	15	Un Oil Cal (1)	3	16⅛	16	16	....
133½	110½	Un Pac (6)	3	121⅛	120½	121⅛	+ ⅛
84	71⅜	Un Pac pf (4)	2	81¼	81¼	81¼	— ⅛
21	15⅜	Un Tank Car (1.20)	4	19	18⅜	18⅜	— ⅛
37⅜	17⅜	Unit Aircraft	69	21⅛	20⅜	21	+ ⅛
45½	25⅜	Unit Carbon (1.27g)	3	40	39⅜	39⅜	+ ⅛
8⅛	4½	United Corp	30	5⅛	5	5	— ⅛
37½	24⅜	United Corp pf (3)	5	33	32⅜	32⅜	— ⅛
18¼	9¼	Unit Drug	6	15½	15¼	15½	+ ⅛
6	3⅛	Unit El Coal	1	4½	4½	4½	....
77	59	Unit Fruit (2½b)	4	68⅜	68¼	68½	— ¼
20⅜	14⅛	Unit G & Im (1.20)	32	15⅜	15½	15⅜	+ ⅛
99	86	Unit G & Im pf (5)	1	98¼	98¼	98¼	— ⅛
13⅜	7	Unit Piece Dye	4	8	7⅜	7⅜	— ⅛
50½	35⅛	U S Gypsum (1)	6	36	35⅛	36	+ ½
132	115	U S Gypsum pf (7)	50	130	130	130	....
6⅜	37	U S Indus Alco	4	38⅜	38⅛	38⅜	....
11⅛	7⅜	U S Leather	2	8	7⅛	8	— ⅛
19⅜	12	U S Lea A	1	12⅛	12⅛	12⅛	— ⅛
33	18	U S Pipe (½)	15	22⅜	21⅜	22	....
15⅜	5⅜	U S Real & Im	4	7⅛	7	7⅛	+ ⅛
24	14⅜	U S Rubber	20	18⅜	18⅛	18⅜	+ ⅛
61⅛	24⅛	U S Rub 1 pf	2	45⅛	45⅛	45⅛	+ 1
135½	96⅜	U S Smelt R (6½b)	6	117	115½	116½	+ 1
59⅞	39⅜	U S Steel	106	40⅜	39⅞	40	+ ½
99⅛	85	U S Steel pf (2)	9	86⅜	85	85	— 1⅛
110	99	U S Tobacco (9.40b)	1	102⅜	102⅜	102⅜	+ 1⅛
6	3⅛	Unit Strs A	1	4	4	4	+ ⅛
50⅜	40⅛	Univ Leaf Tob (2)	1	44⅜	44⅜	44⅜	....
46½	16⅛	Univ Pict 1 pf	20	38	38	38	....
5⅜	2⅜	Util P & Lt A	3	3⅛	3	3	....
		V					
1⅛	1	Vadsco	1	1⅛	1⅛	1⅛	....
98	54¼	Van Ra 1 pf (7)	10	76⅛	76⅛	76⅛	+ ¼
31⅜	18	Vanadium	3	19⅜	19	19¼	+ ¼
34⅜	24⅜	Vick Chem (2.20b)	1	32⅜	32⅜	32⅜	....
5⅜	2⅜	Va-Caro Chem	1	3	3	3	....
78	65	Va El & P $6 pf (6)	50	75	75	75	— 1
		W					
4⅛	2¼	Wabash Ry	1	3¼	3¼	3¼	— ⅛
8⅛	3⅛	Wabash pf A	1	6	6	6	+ ⅛
28⅛	17⅛	Walgreen (1)	3	26⅜	25⅞	26⅜	+ ⅛
6⅜	2⅜	Walworth	2	4⅜	4⅜	4⅜	....
3⅜	2⅛	Ward Bak B	1	2⅛	2⅛	2⅛	....
8¼	4⅛	Warner Pict	41	6⅛	5⅞	5⅞	+ ⅛
31⅛	18½	Warner Pic pf	1	24⅜	24⅜	24⅜	+ 1⅜
13⅜	8¼	Warren Bros	3	8⅜	8½	8⅜	+ ⅛
27⅜	15⅜	Wess O & S (½)	2	20⅜	20⅜	20⅜	— 1
67	45	W Penn El 6% pf (6)	20	64	64	64	— ⅛
6¼	3	West Dairy A	1	3½	3½	3½	— ⅛
2½	1⅛	West Dairy B	2	1⅛	1⅛	1⅛	— ⅛
17⅞	8⅜	West Mary	6	11⅛	11	11	....
23	12	West Mary 2 pf	1	14	14	14	— 2½
8⅛	2⅜	West Pac	3	5⅛	5⅛	5⅛	— ⅛
17⅛	4⅜	West Pac pf	18	12⅛	11⅞	11⅞	+ ⅛
66⅞	40⅜	West Un Tel	2	42⅛	42⅛	42⅛	+ 1⅛
36	25⅛	Westingh Air (1)	2	27⅛	27⅛	27⅛	— ⅛
47⅛	30⅛	West El & M	26	33	31⅛	33	+ 1
27¼	14⅛	Westvaco Chl (.40)	1	18⅛	18⅛	18⅛	— ⅛
29	19	Wheeling Stl	1	18⅛	18⅛	18⅛	— 1⅛
5⅛	3⅛	Wilcox O & G	2	3⅜	3⅜	3⅜	+ ⅛
9	4⅜	Wilson & Co	1	6½	6½	6½	+ ⅛
26⅜	12¼	Wilson A	11	21	20½	20⅞	+ ⅛
84½	53	Wilson pf (3½k)	3	77	76	77	— 1
54⅜	41¼	Woolworth (2.40)	13	49⅜	49⅛	49⅛	....
53	34	Wor P & M pf A	30	41⅛	41⅛	41⅛	....
75	16⅜	Wright Aero	1	51	51	51	— 1⅜
		Y					
7⅛	4⅛	Yell Trk & C	7	4⅜	4½	4⅛	....
22⅜	15	Young S & W	2	16⅜	16⅛	16⅛	+ ⅜
33⅜	18	Youngst Sh & T	3	19⅛	18⅜	19⅛	+ ½
		Z					
4⅜	3	Zenith Radio	2	2½	2½	2½	— ⅛
7⅜	5	Zonite Prod	4	5⅛	5⅛	5⅛	....

XD—Ex dividend. EX—First sale since ex dividend date or dates. XR—Ex rights. (a) Plus extras. (b) Including extras. (e) Paid last year. (f) Payable in stock. (g) Paid so far this year. (h) Cash or stock. (k) Accumulated dividend paid this year.

Capital Transit Nets $98,198 During April

Income for 1934 Totals $371,720; Power Profit Is Less.

Capital Transit Co. filed its April statement of operations yesterday with the Public Utilities Commission. For the last month, its items revealed operating revenues, $713,790.44; operating expenses, taxes and depreciation, $572,880.72; operating income, $140,909.72; gross income, less operating expenses, taxes and depreciation, $155,029.59; deductions from gross, $56,831.36.

Net income, $98,198.23; revenue passengers, 10,769,264; car-miles operated (chartered service excluded), 1,510,886; bus-miles operated (chartered service excluded), 443,863.

The statement for the first four months of the present year shows operating revenues, $2,725,613.22; operating expenses, taxes and depreciation, $2,180,476.98; operating income, $545,136.24; gross income, less operating expenses, taxes and depreciation, $598,466.18; deductions from gross, $226,735.75.

Net income, $371,720.43; revenue passengers, 41,349,750; car-miles operated, 5,802,392; bus-miles operated, 1,705,331. Both figures for car and bus mileage are exclusive of chartered service.

The April statement of Potomac Electric Power Co., also presented to the commission yesterday, reveals net income for that month of $334,242.14, as compared with $365,095.33 for the month last year, a decline of $30,853.19. Net income for the first four months of 1934 was $1,431,436.60, in comparison with $1,652,861.96 for the corresponding period a year ago, a recession of $221,425.36.

The Bank Women's Club of Washington will hold its regular monthly meeting this evening at 6 o'clock at Avignone Freres, 1777 Columbia road.

Miss Alice H. Whitton, of the First National Bank of Alexandria, president of the club, will preside. Mrs. Dorothy Dunn, local attorney, will be the guest speaker.

Methods of Accounting.

New York, May 24 (AP).—The New York Stock Exchange submitted to the committee on uniform methods of oil accounting of the American Petroleum Institute, results of a questionnaire recently sent to listed oil companies asking for information concerning accounting practices. The exchange asked the institute to consider and comment on the replies.

Named Director.

Harris & Ewing.

MISS ELSIE M. LEE, of Frank R. Jelleff, Inc., who has been elected a director of Associated Retail Credit Men of Washington, D. C., Inc.

Rail Rate Cuts To Aid Trade In Richmond

Richmond, May 24 (Spl.).—Under an Interstate Commerce Commission order received today by the Chamber of Commerce's Traffic Bureau, Richmond wholesalers are put on a firmer competitive basis in Southern territory, and should be in position to expand sharply.

The order grants authority to railroads to establish lower rates between Richmond and Southern territory without observing the long and short haul clause of the fourth section of the Interstate Commerce act. The rail rates, it is specified, shall be no higher between Richmond and Southern territory than the water and rail rates from Baltimore to the same points.

Heretofore, the Richmond shippers have had to absorb the difference between the Baltimore and Richmond tariffs. It has been a severe handicap to meet Baltimore competition, it is pointed out, as a large part of the shipments to the Far South have been through the port of Savannah. Even Baltimore shipments passing through Richmond have enjoyed better rates than consignments originating here.

This discrimination in rates has cost Richmond much of the jobbing trade that once made it one of the South's wholesale centers. Business men foresaw a revival in the I. C. C. order.

Merle Thorpe Declares Faith Is Revival Key

Washington Editor Tells Indiana Bankers Thrift Will Lift Trade.

Indianapolis, May 24.—Merle Thorpe, editor of Nation's Business, speaking here tonight at the thirty-eighth annual dinner of the Indiana Bankers Association, declared his belief that "faith in ourselves and in America will return" and that with this return of faith in ourselves, "trade will revive again and there will be a normal exchange of what each has to offer the other in this complex and vital modern society."

He also expressed his belief that "the real forgotten man, the citizen who has an ambition to get on and up in the world, will again be discovered and that thrift, sacrifice and good judgment will not be penalized for the slothful ne'er-do-well and the irresponsible."

Principal Banquet Address.

Mr. Thorpe's address was the principal one on tonight's annual banquet program. He was introduced by Gov. Paul V. McNutt. Felix M. McWhirter, retiring president of the Bankers Association, introduced the Governor to a gathering of bank executives, directors and their wives and many business men, drawn to the meeting to hear one of the Nation's leading students of business conditions sum up the present situation when he spoke on "The State of the Nation."

"We Americans," Mr. Thorpe said in conclusion, "are impetuous and impatient and, above all, emotional. Our memories are so short. Only yesterday, it seems, the genius of American business was the order of the world.

"Only five years ago other nations were sending commissions, private and official, to study and report."

Substance of Findings.

May I recall to you the substance of the findings of these commissions, he asked, and then elaborated as follows:

"With 7 per cent of the world's people, the United States has more purchasing power than all Europe combined. This little group has created and owns more than half the world's wealth. From 6 per cent of the world's acreage they harvest more than half the world's foodstuffs. Sixty per cent of the minerals are extracted in America. Half the communication facilities, nearly half the railways and electrical energy have been devoleped and are in use here. Individual transportation is triumphantly interpreted in the production of 92 per cent of the automobile output, which is operated on 600,000 miles of paved highways.

"This 7 per cent maintains a standard of living which consumes half the world's coffee, half of its tin, half of its rubber, one-fourth of its sugar, three-fourths of its silk, one-third of its coal and two-thirds of its crude petroleum."

Operating Income Better.

New York, May 24 (AP).—Charles Donnelly, president of the Northern Pacific Railroad, said traffic in the first two weeks of May was below the April level, but that net operating income in April was higher than in the same month last year. He predicted the Chicago, Burlington & Quincy Railroad, a substantial interest in which is owned by the Northern Pacific, would pay a dividend in June.

Mixed Trends in Chain Store Sales

April trade in the chain stores presented a state of mixed business trends and, viewed as a whole, a moderate slackening of activity, according to the current review by Chain Store Age. The review continues:

"Substantial extra-seasonal gains were reported by the apparel group. General merchandise and shoe chains also displayed a quickened sales tempo.

"On the other hand, business of grocery chains, which normally increases at this time, experienced an unexpected decline. A similar contra seasonal showing was made by the drug group.

"The state of trade in the chain store field for April, as measured by the Chain Store Age index, dropped to 86.0 of the 1929-1931 average for the month as 100, from 88.3 in March.

"Total average daily sales of 19 leading chains used in computing the index, amounted to $7,167,000 in April, compared with $7,375,000 in March and with $6,753,000 in April, 1933. April this year excluded, while March this year and April, 1933, included the effect of Easter buying.

"The sales index for a group of three apparel chains in April was 103.3, marking a new high, compared with 100 in March and 84.0 in April, 1933. The index for the group of six five-and-ten general merchandise chains rose in April to 101.0 from 98.0 in March. In April, 1933, the index was 85.4.

"The index of sales of two shoe chains advanced to 100.0 from 95.0 in March. The figure for April, 1933, was 76.0.

"The sales index for six grocery chains declined sharply in April to 78.2 from 81.2 in March. Ordinarily a moderate gain is made in April over March. Drug store sales showed an index decline to 100.0 in April from 109.2 in March.

"Though in no sense apprehensive of the immediate future, chain store executives are watching current returns very closely. So far as could be learned there has been no important revisions of previously planned sales budgets; at the same time officials are watching for signs as to whether trade during the summer months follows a seasonal course or displays any significant variation."

Cotton Yields 9 Points Under Liquidation

July Sells at 11.25 as General Market Turns Steady in Closing.

New York, May 24 (AP).—Trading in cotton was quiet again today with prices ruling generally lower under liquidation or scattered selling promoted by reports of continued favorable weather in the South.

After selling off to 11.26 at the start, July rallied to 11.29, but declined to 11.25 in the late trading and closed at that figure. The general market finished steady at net declines of 9 points.

Initial prices were 5 to 9 points lower, but there was some trade buying and scattered covering which absorbed the initial offerings and raised prices a few points.

Offerings are Light.

After working up from 11.45 to 11.51 for October, prices sagged off again under comparatively small offerings. Later fluctuations were somewhat irregular, but the lowest prices of the day were reached in the trading when October sold at 11.45 and December at 11.57 and closed at these figures.

The Liverpool market will be closed from today until Monday morning for the remainder of the Whitsuntide holidays. Houses with foreign connections were said to be on both sides of the market here today, but were credited with selling a little on balance.

There were reports of continued small offerings from the South which, in the opinion of some observers, tended to offset the influence of the favorable weather and crop advices.

Exports today, 7,502, making 6,840,137 so far this season. Port receipts, 2,459. U. S. port stocks, 2,872,953.

Futures Price Range.

	High	Low	Last
May	11.23	11.17	....
July	11.29	11.25	11.25-26
October	11.51	11.45	11.45-46
December	11.62	11.57	11.57-58
January	11.67	11.63	11.63
March	11.77	11.73	11.73

Cottonseed Oil.

Bleachable cottonseed oil was easier today under liquidation and hedge selling promoted by the easiness of crude oil with new season's lows established in September, October, November and December. Final prices were 6 to 8 points net lower. Sales, 33 contracts.

May consumption is expected in some quarters to be disappointing, and spot demand was poor. Bleachable spot, nominal; May closed 5.05; July, 5.12; September, 5.33; October, 5.39, and December, 5.52.

British Plan New Gasoline Producing Unit

A $5,000,000 corporation has just been formed in Great Britain with the object of erecting and operating a chain of distillation plants for the production of gasoline from coal, according to a London press item received from the American Consulate General, London, made public by the Commerce Department. The new organization is to be known as the National Coke and Oil Co., Ltd., and its 20 plants are to be erected at Belvidere, Leeds, Edinburgh, Glasgow, Newcastle, Manchester and Cardiff.

The scheme, the report points out, is the culmination of over three years' intensive experimental research work in the plant on the Cannock Chase coal field. Gasoline has been produced from coal at this plant and marketed since last September at the rate of 1,000 gallons a day.

Production of Soft Coal Totals 5,600,000 Tons

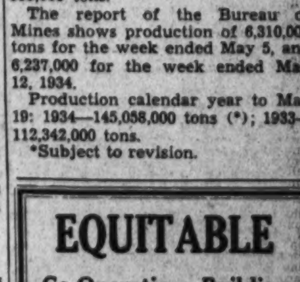

The National Coal Association, from incomplete car loading reports from the railroads, estimates bituminous coal production in the United States for the week ended May 19 as approximately 5,600,000 net tons. Production for the corresponding week: 1933, 5,050,000 tons; 1932, 4,355,000 tons.

The report of the Bureau of Mines shows production of 6,310,000 tons for the week ended May 5, and 6,237,000 for the week ended May 12, 1934.

Production calendar year to May 19: 1934—145,058,000 tons (*); 1933—112,342,000 tons.

*Subject to revision.

PRINTING
QUALITY SERVICE WITH NEW 1934 PRICES
Franklin J. FREA Inc.
Phone NAtional 4040
1326 Eye St. N.W.

EQUITABLE
Co-Operative Building Association
Organized 1879
54TH YEAR COMPLETED
Assets $6,312,818.88
START NOW TO SAVE SYSTEMATICALLY
The Equitable's plan of saving has taught thousands how to save. Come in and let us explain this helpful, systematic way
Subscriptions for the 106th Issue of Stock Being Received
Shares $2.50 Per Month
EQUITABLE BUILDING
915 F Street N.W.
JOHN JOY EDSON, President.
WALTER S. PRATT, Jr., Secretary

Reserve Board Reports Gains In Industries

General Commodity Price Level in Nation Found Marking Time.

(Associated Press.)

Employment, pay roll and factory production increases were reported yesterday by the Federal Reserve Board in a review which showed the general commodity price level marking time.

"Volume of manufacturing production increased during April while the output of mines declined," the board said in its monthly summary.

"Employment and pay rolls continued to increase. The general level of commodity prices remained substantially unchanged during April and the first three weeks of May, although prices of individual commodities showed considerable changes."

Drop in Mining.

Adjusting the increase in manufacturing and the drop in mining activity, the board found its combined index of industrial production remained unchanged at 85 per cent of its 1923-25 average. Analyzing the important factors, the board said:

"The growth in manufacturing reflected increases in iron and steel, automobiles and meat packing. Lumber production declined in April and activity at wool and silk mills was considerably reduced, while cotton consumption by mills showed little change.

"Crude petroleum output continued to increase, but there was a more than seasonal decline at the beginning of April in the mining of both anthracite and bituminous coal. During the first two weeks of May steel operations increased further, but declined somewhat in the third week. Output of automobiles decreased considerably in May.

Employment Is Increased.

"The volume of employment and wage payments continued to increase in April, and employment in factories, according to the new index of the Bureau of Labor Statistics, was larger than at any time since the end of 1930.

"There was a substantial seasonal increase in the number of workers employed in private construction as well as in those engaged in projects financed by the Public Works Administration. Employment on railroads, in metal mining and quarrying, and in various service activities also increased further, while in coal mining there was a considerable decrease."

The board said April showed a substantial decline in public works contracts and a "slight increase" in contracts for privately financed projects.

Department Store Sales.

Department store sales, while larger than a year ago, showed little change from March to April.

Grains, cotton, silk and silver were named by the board as commodities which showed sharp price declines in April, only to rise during the first three weeks of May. Textile products went down in recent weeks and rubber prices, after an early May advance, dropped off.

While steel scrap declined, finished steel products such as automobiles and building materials advanced in April. Cattle and beef prices rose during April and early May, but hogs declined.

Local Stocks

(Furnished by W. B. Hibbs & Co.)

Sales.
After Call.
Anacostia & Potomac 5s, $1,000 at 69.
Capital Traction 5s, $500 at 82.

Bonds. Public Utility.	Bid.	Asked.
Am. Tel. & Tel. 4½s '39	108½	
Am. Tel. & Tel. ctl. tr. 5s	107¼	
Anacostia & Pot. R. R. 5s	68½	71
Ana. & Pot. guar. 5s	98	
C. & P. Tel. of Va. 5s	104	
Capital Traction R. R. 5s	82	83
City & Suburban 5s	67	
Georgetown Gas 1st 5s	105	
Pot. Elec. Pow cons. 5s	104½	
Potomac Elec. 6s '53	108½	
Wash. Gas 5s '58	96	97
Wash. Gas 5s '60	106½	
Wash. Gas 6s, Series B	102¾	
Wash. Rwy. & Elec. 4s	94¾	
Miscellaneous.		
Barber & Ross, Inc., 6½s	43	49½
Chevy Chase Club 5½s	100	
Col. Country Club 5½s	100	
D. C. Paper Mfg. 6s	18	
W. Mkt. Cold Storage 5s	92	
Wash. Cons. Title 6s	30	
Stocks. Public Utility.		
Am. Tel. & Tel. (9)	113½	
Capital Traction Co.	23¾	25
N. & W. Steamboat	75	
Wash. Gas Light Co. (1.60)	61	
Pot. Elec. Pow. 6% pfd.	*110	
Pot. Elec. Pow 5½% pfd.	*110	
Wash. Ry. & Elec. com. (7)	*312	
Wash. Ry. & Elec. pfd. (5)	*98½	99¾
Fire Insurance.		
American	175	
Corcoran	95	
Firemen's	19	
National Union	9	11½
Title Insurance.		
Columbia	4½	
Real Estate	80	
Miscellaneous.		
Emer. Bromo-Selz. "A" (2)	20	25
Lanston Monotype (4)	*46	
Mer. Tr. & Stge. pfd.	28	30¼
Mergenthaler Linotype	23¾	24½
Natl. Mtge. & Inv. pfd.	1¼	2
Peoples Drug St. pfd. (6.50)	105	
Real Est. M. & G. pfd.	1⅞	
Security Storage (5)	93	
Ter. Ref. & Wh. Corp. (3)	28	
The Carpel Corp. (1)	8½	12
Wdwd. & Loth. com. (1.50)	25	
Wdwd. & Loth. pfd. (7)	106	

*Ex dividend.

Baltimore Markets.

Baltimore, May 24 (A.P.).—PRODUCE—Potatoes, new, Florida, double-head barrels: Spaulding Rose, U. S. 1s, 4.00@4.25; U. S. 1s, size B, 2.50@2.75; bushel crates, 1.40@1.50; South Carolina, barrels, Irish Cobblers, U. S. 1s, 4.00@4.25; Maine, 100-lb. sacks, Mountains, U. S. 1s, 1.40@1.60.

YOUNG CHICKENS—Rocks, broilers, as to size, 18@24; mixed broilers, as to size, 16@20.

Others unchanged.

CATTLE—Receipts, 325; market on medium cattle very low; no choice heavy cattle offered. Bulls, medium to good, 3.50@4.00; fair to medium, 3.00@3.50; plain to fair, 2.75@3.00; common to plain, 2.50@2.75. Steers, choice to prime, 7.00@7.25; good to choice, 7.00@7.50; medium to good, 5.50@6.25; fair to medium, 5.00@5.50; plain to fair, 4.50@5.00; common to plain, 4.00@4.50. Cows, good to choice, 3.75@4.00; medium to good, 3.50@3.75; fair to medium, 3.00@3.50; plain to fair, 2.50@3.00; common to plain, 1.50@2.50. Heifers, good to choice, 5.50@6.00; medium to good, 5.00@5.50; fair to medium, 4.50@5.00; plain to fair, 4.00@4.50; common to plain, 3.00@4.00.

SHEEP AND LAMBS—Receipts, 1,200; steady. Sheep, 1.00@3.00; Spring lambs, good to choice, 10.50@11.75; common to medium, 7.00@9.50.

HOGS—Receipts, 300; lower. Lights, 3.90@4.00; medium, 3.90@4.30; light pigs, 2.00@2.50; heavies, 3.50@4.10; roughs, 1.25@3.00; pigs, 2.50@3.35. Western hogs 10 to 20 cents higher than quotations.

CALVES—Receipts, 125; steady. Good to choice, 6.50@7.00; common to medium, 2.00@6.00.

Shattered Rails May Be Prevented by New Plan

Preliminary results of a study now in progress at the National Bureau of Standards indicate that a recently developed industrial process for slowly cooling steel rails through the blue heat temperature range is effective in preventing "shatter" cracks.

Transactions on N. Y. Curb Market

(Associated Press.)

Total stock sales yesterday, 115,000 shares; year ago, 487,590; total bond sales yesterday, $2,700,000; year ago, $4,905,000.

Sales		High	Low	Last
	A			
.25	Adams Mill 1 pf(7)	95	95	95
1	Allied Mills	8	8	8
2.50	Alum Co Am	63¼	62¾	63¼
1	Alum Ltd	24	24	24
22	Am Cyan B (¼g)	18⅜	17¾	18¼
3	Am Founders	⅝	⅝	⅝
3	Am Gas&El (1a)	23	22½	23
4	Am Lt & T (1.60)	14½	14¼	14½
5	†Am Maracaibo	⅞	¾	¾
21	Am Sup Power	2⅝	2½	2⅝
1	Am Sup P 1 pf (6)	66	66	66
1	Am Sup P pf	18½	18½	18½
1	Am Thread pf (¼)	4	4	4
1	Am Transformer	2½	2½	2½
3	Ark Nat Gas A	1½	1⅜	1⅜
3	†As G & El A	¾	¾	¾
1	†As Rayon	3	3	3
2	As Tel Ut	¼	¼	¼
8	Atlas Corp	10½	10¼	10¼
1	Atlas Corp pf A(3)	45½	45½	45½
2	Atlas Corp war	3⅞	3¾	3⅞
	B			
.30	Baumann L pf	21	21	21
2	†Blue Ridge	2	2	2
2	Brit Celan	3⅛	3⅛	3⅛
12	†Brown F Dist	13⅜	12¾	12¾
1	Buf N&EP pf(1.60)	16½	16½	16½
.50	Bunk Hill & S	41¾	41½	41½
4	Butler Bros	9	8¾	8¾
5	†Bwana M'Kubwa	1	1	1
	C			
1	Can Ind Alc B	9¾	9¾	9¾
10	Carib Syn	3⅛	3⅜	3⅛
2	Catalin Corp Am	6	5⅞	6
1.25	Celanese 1 pf (7)	85½	85	85½
1	Cen & S W Ut	1	1	1
1	Cen St El	1¼	1¼	1¼
.50	Chesebro (4½b)	117½	117½	117½
1	Chief Consol	⅞	⅞	⅞
.10	Childs pf	26½	26½	26½
18	Cities Service	2⅝	2½	2⅝
9	Cit Serv pf	23½	23	23¼
2	†Cleve Tract	3⅛	3⅛	3⅛
1.50	Colum G&E pf	84½	84	84
1	Colum O & G	1⅛	1⅛	1⅛
1	Comwlth Edis (4)	50½	50½	50½
10	Comwlth & So war	¼	¼	¼
2	Cons Cop Min	[illegible]	[illegible]	[illegible]
3	Con G&E Bal(3.60)	62	61¾	61¾
2	Cont Oil Mex	⅛	⅛	⅛
1	†Cooper-Bess	3¼	3¼	3¼
2	Cord Corp (¼g)	5⅛	5⅛	5⅛
1.50	Crane Co	9	9	9
3	Creole Pet	12¼	12⅛	12¼
3	Crown C Int A(½k)	7⅜	7⅜	7⅜
1	†Cusi Mex	⅛	⅛	⅛
	D			
1	†Dan Reeves (1)	11¼	11¼	11¼
1	Darby Pet (¼g)	6	6	6
5	Dist Co Ltd (.27g)	22⅞	22¾	22⅞
2	Dist Corp Seagr	15¾	15½	15½
5	†Doehler D Cast	9¼	9	9
12	Dow Chem (2a)	92	90	91
11	Duval Tex	9	8⅞	9
	E			
1	†Eisler Elec	⅞	⅞	⅞
27	El Bond & Sh	14⅜	13⅞	14⅜
3	El Bond&Sh pf (6)	49	48	48½
.25	†Elect Sh pf	47	47	47
1	Emp G&F 7 pf	22¾	22½	22½
4	†Equity Corp	1⅜	1⅜	1⅜
1	Europ El deb rts	1⅛	1⅛	1⅛
1	†Ex-cello A & T	5½	5½	5½
	F			
8	Fairchild Av A	8	7¾	8
5	Falcon Lead	⅛	⅛	⅛
2	†Falstaff Brew	6⅜	6	6⅜
2	†Ferro Enam (½b)	11⅜	11⅜	11⅜
8	†Fidelio Brew	1⅜	1¼	1⅜
1	Fisk Rub	13	13	13
.50	Fla P&L 7 pf	16⅞	16⅞	16⅞
.75	Ford M Can B (1e)	33½	33	33
1	Ford Mot Ltd	8⅝	8⅝	8⅝
	G			
1	Gen Invest	1¼	1¼	1¼
3	Glen Alden	16⅛	16	16
1	†Globe Under(1.20e)	6½	6½	6½
2	†Gold Seal Elec	⅜	⅜	⅜
.10	Gt Atl & P nv(7b)	135	135	135
55	Greyhound	19⅜	18⅝	19⅜
5	Gulf Oil Pa	59¾	59	59
	H			
1	Hall Lamp (.10g)	4½	4½	4½
1	†Hartman tob	1¾	1⅜	1¾
1	†Hazeltine (2⅜g)	10	10	10
2	†Hecla Min (.20g)	6¼	6¼	6¼
1	Heyden Chem(1.10b)	32	32	32
1	†Hir Walker	31¾	31¾	31¾
7	Holling Gold (.95b)	17⅛	17⅛	17⅛
5	†Hudson Bay M&S	13	12⅞	12
2	Humble Oil (1)	42	42	42
	I			
.50	Ill P&L $6 pf	19⅜	19⅜	19⅜
.70	Imp Oil Can (.85b)	14⅜	14⅜	14⅜
.80	Int Hyd-El pf (3½)	24¾	24¾	24¾
15	Internat Pet (1.56b)	26¾	26½	26½
6	Inter Util B	⅛	⅛	⅛
	J			
.40	Jones & Lau St	25	24¾	24¾
	K			
4	†Kerr Lake	½	⅜	⅜
1	†Kingsb Brew	5	5	5
2	Kirby Pet (.10g)	2¾	2⅝	2¾
	L			
2	Lake Shore M (3b)	50¼	50	50¼
.10	Lane Bryant pf (7)	70	70	70
3	Lehigh C&N (¼g)	8½	8¼	8¼
7	†Leonard Oil	⅛	⅛	⅛
.10	Long Is L pf (7)	64	64	64
2.75	Long Is L pfB(6)	57½	55¾	57½
20	†Louis L & E	3¼	3⅛	3¼
2	Lynch Corp (2)	34⅜	34⅜	34⅜
	M			
1	Mapes Cons (3)	33	33	33
1	Maryland Cas	1⅞	1⅞	1⅞
8	†Mavis Bott A	⅛	⅛	⅛
1	Michigan Sug	1⅛	1⅛	1⅛
20	Mid West Util	⅛	⅛	⅛
1	Miss R P Bond rt	1⅛	1⅛	1⅛
.10	Miss R Pow pf(6)	89	89	89
5	†Molybdenum vtc	7½	7½	7½
.80	Monts Ward A(7k)	109	107	109
	N			
26	†Nat Bellas Hess	3⅝	3⅜	3⅝
3	Nat Fuel G (1)	15⅛	15⅛	15⅛
2	Nat P & L pf (6)	58½	58½	58½
3	†Nat Rub Mch	6⅛	6⅛	6⅛
20	Nat Service	⅛	⅛	⅛
1	Nat Stl war	2½	2½	2½
1	Nat Trans (.80)	7⅞	7⅞	7⅞
3	Nat Natomas Co	10	9⅞	10
5	N Mex & Ariz	1⅛	1⅛	1⅛
1	Newmt Min (¼g)	48	48	48
1	N Y St (.85g)	29½	29½	29½
1	N Y Tel pf (6½)	118½	118½	118½
3	Niag Hud Pow	5⅝	5½	5½
85	†Nitrate B	⅛	⅛	⅛
19	†Nor Europ Oil	⅛	⅛	⅛
3	Nor St P A (¼g)	19½	19	19
	O			
1	†Overseas Sec	3	3	3
	P			
4	Pa G&E 1 pf (1½)	21¾	21¼	21¼
28	†Pantepec Oil	1⅝	1⅝	1⅝
1	†Paramount Mot	4⅛	4⅛	4⅛
.50	Park Ret-Pr (3a)	58½	58½	58½
1	†Pennroad	2⅝	2⅝	2⅝
.40	Pepperell (6)	80⅝	80	80
4	†Phila Co (.80)	13	13	13
1	Philip Morris Cons	7⅛	7⅛	7⅛
1	†Phoen Sec pf	25	25	25
2	†Pioneer Gold (.60)	12⅜	12¼	12¼
1	†Pit-Bowes (.20)	3⅞	3⅞	3⅞
.20	Pitts Lk E (2½)	73	71	71
2.75	Pitts P G (1.40)	48¼	47½	48¼
1	†Premier Gld (.12)	1⅛	1⅛	1⅛
5	Prod Roy	⅛	⅛	⅛
.30	Pug Sd P 6 pf	9⅜	9½	9⅜
.10	Pure Oil pf	44½	44½	44½
	Q			
.10	Quaker Oats (5b)	108	108	108
	R			
5	Raytheon Mfg vtc	3½	3	3½
1	†Reiter-Fost	⅛	⅛	⅛
5	Reynolds Inv	⅞	¾	⅞
2	Rich Oil pf	1½	1½	1½
1	†Roosevelt Fld	1¼	1¼	1¼
	S			
28	†St Anth Gold	⅛	⅛	⅛
5	St Regis Pap	3⅛	3	3
1	Salt Cr Prod (.80)	6½	6½	6½
1	†Schiff Co (2)	33	33	33
1	Segal Lock	⅝	⅝	⅝
1	Seiberling Rub	2¾	2¾	2¾
2	†Selected Indus	1¾	1⅝	1⅝
.50	†Sllnd(aletf) (3½)	35½	35½	35½
2	†Sel Ind pr pf (5½)	57½	55½	57½
1	†Sentry S Con	⅛	⅛	⅛
1	Shaw W&P (½)	22⅜	22⅜	22⅜
1	Silver King C (.60)	8⅝	8⅝	8⅝
2	SoAm G&Pl (.10g)	3⅞	3¾	3⅞
3	So Penn Oil (1.20)	22¼	22	22
1	†Southern Cor	⅝	⅝	⅝
45	†So Nat Gas	⅛	⅛	⅛
10	†Sout'land Roy(.20)	5½	5½	5½
10	St Oil Ind (1)	26⅜	26¼	26⅜
5	St Oil Ky (1)	15⅜	15½	15½
1	St Oil Ohio	19⅜	19¼	19⅜
1	†Stand Sil-Lead	⅛	⅛	⅛
5	†Stein Cosmetics	1¾	1½	1¾
1	†Stutz Mot Am	4	4	4
6	†Sunray Oil	1½	1⅜	1⅜
8	Swift & Co (½)	15½	15¼	15⅜
1	Swift Int (2)	29⅝	29⅝	29⅝
.50	†Swiss-Am El pf	44	44	44
1	Swiss Oil	2⅜	2⅜	2⅜
	T			
9	Tastyeast A	1⅜	1¼	1⅜
86	Technicolor	11¼	10⅝	11
7	†Teck-Hugh G (.60)	6	6	6
2	†Texon Oil (.60)	5⅞	5¾	5¾
1	†Trans-Lux (.10b)	1⅞	1⅞	1⅞
3	Tubize Chat A	17⅜	17½	17½
2	†Tung-Sol Lamp	4	4	4
1	†Tung Sol L pf (3)	23	23	23
	U			
1	Unit Airc war	6⅝	6⅝	6⅝
6	Unit Founders	¾	¾	¾
5	United Gas	2¾	2⅝	2¾
4	Unit Gas pf	41	40	40¼
6	Un Lt & P cv pf	14	13¾	14
25	Un Molasses Ltd	5	4⅞	5
1	†Un Prof Sh	2	2	2
1.75	Unit Shoe M (5b)	65½	65	65
1	U S & Int Sec	1⅜	1⅜	1⅜
1	U S & I Sec pf	48¼	48¼	48¼
1	U S Elec Pow	⅛	⅛	⅛
3	U S Foil B (.60)	12	12	12
.25	U S Radiator pf	10	10	10
1	Unit Stores vtc	⅝	⅝	⅝
2	Unit Verde (1)	4¼	4¼	4¼
1	†Unit Wall Paper	3⅝	3⅝	3⅝
.50	Univ Insur	11	11	11
7	Util Power & Lt	1⅛	1⅛	1⅛
1	Ut P & L B ctf	3	3	3
.50	Ut P & L pf	9⅝	9⅝	9⅝
	V			
2	†Venezuel Pet	⅜	⅜	⅜
	W			
7	Waco Airc	16⅜	16⅛	16⅜
3	†Wenden Cop	⅛	⅛	⅛
1	†West Va C & C	3½	3½	3½
.25	West Cartrid pf (6)	87	87	87
.75	Westvaco Ch pf (7)	90	90	90
3	Wright Harg (⅛b)	8⅞	8¾	8⅞
	Y			
2	†Yukon Gold	⅝	⅝	⅝
	DOMESTIC BONDS.			
	A			
5	Ala Pow 5 '46	88⅞	88⅞	88⅞
3	Ala Pow 5 '51	81⅛	81⅛	81⅛
3	Ala Pow 5 '68	71⅛	71⅛	71⅛
14	Ala Pow 4½ '67	65¾	65	65
4	Alumin Co 5 '52	102¾	102⅝	102⅝
5	Alumin Ltd 5 '48	87	87	87
6	Am & Cont 5 '43	88	88	88
1	Am Fl&Pow 6 '57A	14¾	14¾	14¾
78	Am G&E 5 2028	89½	89½	89¼
1	Am G&Pow 6 '39	30½	30½	30½
5	Am G&Pow 5 '53	27	26½	26½
5	Am P&L 6 2016	58¾	58	58
7	Am Roll M 5 '48	88	87½	87½
2	Appal El P 5 '56	95½	95½	95½
8	Appal Pow 5 '41	106	105¾	105¾
1	Appal Pow 6 2024A	81	81	81
36	Ark P&L 6 '56	76½	76¼	76¼
18	As Elec 4½ '53	38½	38	38½
18	As G&E 5 '50	17½	17	17½
4	As G&E 5½ '77	19⅛	19	19
10	As G&E 5 '68	17½	17	17¼
26	As G&E 4½ '49C	16⅝	15⅞	15⅞
1	As Tel Ut 5½ '44	15	15	15
1	As Tel Ut 5½ '44ctf	15¼	15¼	15¼
1	As T&T 5½ '55A	56	56	56
	B			
6	Baldw Loc 6 '38ww	119	119	119
23	Baldw Loc 6 '38xw	93⅛	92½	92⅞
1	Bell T Can 5 '55A	108¼	108¼	108¼
3	Bell T Can 5 '57B	109¼	109¼	109¼
11	Bell T Can 5 '60C	109⅝	109⅜	109⅝
1	Bingh LH&P 5 '46	98	98	98
2	Birm El 4½ '68	67	67	67
5	Bflo G El 5 '39	108⅛	108	108
	C			
5	Can N RyEqT'35E	104⅛	104⅛	104⅛
27	Can Pac 6 '42	114⅛	114	114
8	Caro P&L 5 '56	74⅜	74	74⅜
4	Cedar Rap Mfg 5'33	110½	110½	110½
5	Cen Ill Lt 5 '43	106½	106½	106½
5	Cen Ill PS 5 '68G	70½	70	70½
3	Cen Ill PS4½'67F	63⅛	63½	63½
[illegible]	Cen Me 4½ '78	94⅝	94⅝	94⅝
4	Cen Me 5 '55D	101	101	101
11	Cen P&L 5 '56	56	56	56
2	Cen Pow 5 '57D	53⅜	53½	53⅜
7	Cen St El 5½ '54	41	40⅞	41
8	Cen St P&L 5½'53	49⅜	49⅜	49⅜
38	Chi Dist E 4½ '70	85¾	85	85
5	Chi Dist E 5½ '35	93½	93½	93½
1	Chi Pn Tool 5½'42	75	75	75
3	Chi Ry cod 5 '27	52⅞	52⅞	52⅞
1	Cin St Ry 5½ '52	69	69	69
1	Cities Ser 5 '66	47⅝	47⅝	47⅝
34	Cities Ser 5 '50	49	48⅝	48⅞
3	Cit S Gas 5½ '42	64	63½	63½
1	Cit S G Pipe 6 '48	78⅞	78⅞	78⅞
3	Cit SP&L 5½ '49	44⅜	44½	44½
25	Cit S Pow 5½'52	45	44½	44½
3	Clev E Ill 5 '39	107⅛	107⅛	107⅛
2	Clev E Ill 5 '54A	109⅛	109⅛	109⅛
5	Comw'l Ed 5 '53A	105	104⅝	104⅞
2	Comw'l Ed 4½ '57D	101	100½	101
1	Comw'l Ed 4½ '60E	100	100	100
29	Comw'l Ed 4 '81F	91	90⅝	90⅞
5	Comw'l Ed 5½'62G	107¼	107¼	107¼
15	Com'w Sub 5½ '48A	83¼	82½	83
13	Com P & L 5 '57	52¼	51⅞	52¼
16	Conn Riv P 5 '62	103⅝	103	103
5	Con GEL Ba 4 '81	102½	102½	102½
4	Con G Balt 4½ '54	111	110	110
6	Con G Balt 5 '39	109½	109½	109½
2	Con Gas Ut 6 '43	50⅞	50⅜	50⅞
17	Consum P 5 '36	104¾	104⅝	104⅝
7	Consum P 4½ '58	105⅛	105	105
12	Cont G&E 5 '58 A	51⅜	51	51
7	Cudahy P 5½ '37	103⅞	103⅞	103⅞
2	Cudahy P 5 '46	106¼	106¼	106¼
35	Cum CP&L 4½ '56	93¼	93	93
	D			
1	Dallas P & L 6 '49	109	109	109
1	Dall P&L 5 '52 C	105	105	105
3	Denver G&E 5 '49	105	105	105
4	Det C Gas 6 '47 A	99	98½	99
4	Det C Gas 5 '50 B	88¾	88	88¾
2	Det Int Br 6½ '52	5	5	5
2	Dix Gulf G 6½ '37	99½	99½	99½
	E			
3	Ed El Ill 5 '35	102⅝	102⅝	102⅝
16	Elec P & L 5 2030	43	42¼	43
11	Emp Dis E 5 '52	68½	68	68½
7	Emp O&R 5½ '42	65⅛	65	65
	F			
6	Fed Water 5½ '54	39	38⅝	39
17	Fstone Cot M 5 '48	100½	100⅜	100½
10	Fstone Tire 5 '42	101	101	101
40	Fla P & L 5 '54	64½	63¼	63⅜
6	Fla P 5½ '79 A	73	72½	72½
	G			
1	Gary E&G 5 '34 A	53¾	53¾	53¾
14	Gatin P 5 '56	94⅜	94¼	94¼
1	Gatin P 6 '41	90⅜	90⅜	90⅜
2	Gatin P 6 '41 B	89⅜	89½	89⅜
2	Gen Pub Ut 6½ '56	44½	44¼	44½
2	Gen Ref 6 '38 ww	132½	132½	132½
34	Gen Ref 6 '38 xw	92½	92¼	92¼
65	Geo Pow 5 '67	80¼	79⅞	80
2	Gen Vend 6 '37 ctfs	5	5	5
1	Gillette 5 '40	101	101	101
7	Glen Ald Coal 4 '65	69⅜	69⅜	69⅜
37	Glidden Co 5½ '35	101	100⅞	100⅞
5	†Gobel 6½ '35	79	78⅞	79
1	Grand Trunk 4 '50	86	86	86
15	Gt West P 5 '46	105½	105¼	105½
3	Gulf Oil Pa 5 '47	105⅜	105⅜	105⅜
23	Gulf Oil Pa 5 '37	105	104⅞	105
25	Gulf St Ut 4½ '61	79	78⅛	78⅛
19	Gulf St Ut 5 '56 A	87⅜	87	87⅜
	H			
2	Hall Pr 5½ '47 A	77⅜	77⅜	77⅜
2	Hood R 5½ '36	76⅞	76⅞	76⅞
1	Hous Gulf G 6½'43	60	60	60
9	Hous L&P 4½ '78D	100⅛	99⅞	100⅛
18	Hous L&P 4½ '81E	100	99	100
	I			
1	Idaho Pow 5 '47	103	103	103
35	Ill Cen 4½ '34	92⅜	92¼	92⅜
1	Ill Nor Ut 5 '37	101	101	101
25	Ill Cen 6 '37	89	89	89
10	Ill P&L 5 '56 C	67½	67	67¼
1	Ill P&L 5½ '57	61⅛	61⅛	61⅛
2	Ill P&L 6 '53	76	75½	76
5	Ind & Mich 5 '55	94⅜	93½	94⅜
7	Ind El 6 '47	73	72¾	73
1	Ind E 5 '51 C	62	62	62
7	Ind Hyd El 5 '58	65½	65	65½
3	Ind Svc 5 '63 A	43¼	43	43
3	Indnapls Gas 5 '52	84¼	84¼	84¼
9	Ind P&L 5 '57 A	94½	94¼	94¼
3	Int P Sec 7 '37 E	98⅜	98⅜	98⅜
1	Int P Sec 7 '32 F	92⅝	92½	92½
1	Int P Sec 6½ '55 C	94	94	94
2	Int Salt 5 '51	102	102	102
2	Int Sec Am 5 '47	56⅜	56⅛	56⅛
4	Inters Pow 6 '32	43⅜	43½	43⅜
18	Inters Pow 5 '57	55¾	55	55¾
2	Inters P Svc 4½ '58	52½	52	52
5	Invest Co 5 '47Axw	83½	83½	83½
3	Ia-Neb L&P 5 '37	83	83	83
	J			
9	Jacksonv Gas 5 '42	40¼	39½	39½
1	Jamaica W 5½'55A	104⅜	104⅜	104⅜
3	Jer CenP&L4½'61C	92⅜	92⅜	92⅜
20	Jer Cen P&L 5'47B	100⅜	100¼	100⅜
	K			
2	Ky Util 5 '69 I	63⅛	63¼	63⅛
2	Kimber-Cl 5 '43 A	97½	97½	97½
1	Kop Gas&C 5 '47	95¼	95⅜	95¼
4	Kresge 5 '45	104	104	104
2	Kresge 5 '45 ctf	100¼	100¼	100¼
	L			
3	Laclede G 5½ '35	68⅜	67	67
15	Lehigh PS 6 2026 A	81⅛	80⅝	80⅞
1	Lex Util 5 '52	73	73	73
18	Lib McN & L 5 '42	86¼	85⅞	86
2	Los An G&E 5 '39	106⅞	106⅞	106⅞
5	Los An G&E5½'47E	106	106	106
1	Los An G&E5½'49I	105⅜	105⅜	105⅜
10	Los Ang G&E 5 '61	102⅛	102⅛	102⅛
8	Lou P&L 5 '57	90½	90⅛	90½
	M			
25	Manitoba P 5½'51A	64	63	64
4	Mass Gas 5½ '46	100⅜	100¼	100½
5	Mass Gas 5 '55	93⅜	93⅜	93⅜
2	Metro Ed 4 '71	84⅜	84	84
2	Metro Ed 5 '62 F	94⅜	94	94
11	Midwest Ut 5 '33ctf	7⅝	7¼	7⅝
5	Midwest Ut 5 '35ctf	7⅜	7	7
23	Milw G Lt 4½ '76	104½	104	104¼
4	Minn G Lt 4½ '50	85	84⅜	85
6	Minn P&L 4½ '78	75½	75½	75½
4	Miss P&L Co 5 '57	66½	66¼	66½
1	Miss Pow 5 '55	53¼	53¼	53¼
2	Miss Riv P 5 '51	105⅜	105⅜	105⅜
2	Miss P & Lt 5½ '55	93	93	93
2	Mo Pub Svc 5 '47	50½	50⅛	50½
5	Monong WP 5½ '53	84	83⅜	84
3	Mont LH&P 5 '51A	109	109	109
2	Mont LH&P 5 '70 B	109½	109½	109½
3	Munson SS 6½ '37	8¼	8¼	8¼
	N			
15	Narragansett 5 '57	104¼	103¾	104
4	Narragansett 5 '57B	104¼	104⅛	104¼
4	Nat P&L 6 2026 A	71½	71	71
18	Nat P&L 5 2030 B	62½	62	62½
5	Nat Pub S 5 '78 ctf	9⅞	9⅞	9⅞
1	Nat Tea 5 '35	100⅞	100⅞	100⅞
4	Nevada Cal E 5 '56	79¼	78⅞	79¼
18	N Eng G&E 5 '50	54⅝	54⅛	54½
4	N Eng G&E 5 '48	54⅝	54⅛	54⅝
4	N Eng G&E 5 '47	55	54⅝	54⅝
14	N Eng Pow 5½ '54	72⅝	72	72½
11	N Eng Pow 5 '48	68⅝	68⅜	68⅝
4	N Orl P S 6 '49 A	41⅛	41⅛	41⅛
13	N Orl P S 4½ '35	52¼	51⅜	52
2	N Y&West Lt 5 '54	104¼	104⅛	104¼
4	N Y&West Lt 4 2004	98⅜	98⅜	98⅜
34	NY P&L 4½ '67	93⅞	93½	93¾
3	NY St E&G 4½ '80	79⅛	79¼	79¼
2	NY St G&E 5½ '62	92⅛	92⅛	92⅛
2	Niag Fall P 6 '50	108½	108⅜	108½
1	Nor Am L&P 5 '36	99⅜	99⅜	99⅜
8	N Am L&P 5½ '56	49½	49	49½
8	N Con Ut 5½ '48A	31½	31	31⅜
2	Nor Ind G&E 6 '52	95	95	95
1	Nor Ind Pub S 5 '69	72⅜	72⅜	72⅜
1	N Ind P S 4½ '70E	70	70	70
3	N Oh P&L 5½ '51	100	100	100
5	N State P 5½ '40	88½	88½	88½
17	N State P 4½ '61	92⅜	92¼	92⅜
9	Nwest Pw 6 '60 ctf	34½	31¼	34½
4	N'west P S 5 '57	66	65⅜	65⅜
	O			
27	Ohio Edis 5 '60	92⅞	92⅝	92⅞
1	Ohio Pow 5 '52 B	104½	104½	104½
18	Ohio Pow 4½ '56 D	102⅜	101⅞	101⅞
4	Ohio Pub S 6 '53 C	97	97	97
1	Ohio Pub S 5½ '61E	92	92	92
2	Okla G&E 6 '40 A	88⅛	88	88
4	Okla G & E 5 '50	94	93¾	93¾
1	Okla P & W 5 '48	55	55	55
	P			
1	Pac Coast Pow 5 '40	94	94	94
6	Pac G&E 4½ '57E	100⅛	100⅛	100⅛
6	†Pac G&E 4½ '60F	99⅞	99⅜	99⅞
6	Pac G&E 5 '55 D	104⅛	104⅛	104⅛
13	Pac G&E 5½ '52 C	106½	106¼	106½
1	Pac G&E 6 '41 B	109⅜	109⅜	109⅜
9	Pac P&L 5 '55	45⅝	45⅜	45⅝
1	Palmer Louis 6 '38	100	100	100
3	Pen C P&L 4½ '77	81	81	81
2	Pen Oh Ed 6 '50	68	67	67
3	Pen Oh Ed 5½ '59	62	59	60½
7	Pen Oh P&L 5½'54	102¼	102	102¼
5	Pen W&P 4½ '68 B	104½	104⅛	104½
16	Peo G L&C 4 '81B	77	77	77
2	Peo G L&C 6 '57C	92⅜	92⅜	92⅜
3	Phila El 5 '66	111⅛	111⅛	111⅛
7	Phila El P 5½ '72	109⅛	109	109⅛
2	Phila Rap Tr 6 '62	70⅝	70⅛	70⅝
5	Pied N Ry 5 '54 A	91	90⅜	91
2	Potomc Ed 5 '56 E	99	99	99
5	Potomc Ed 4½ '61F	92¼	92¼	92¼
2	Pow CorCan4½ '59B	78	78	78
10	Pub SvNH 4½ '57B	100¼	100½	100¼
7	Pub SN Ill4½ '78D	74½	73½	74½
14	Pub SvNIll 5 '56	82½	81½	82¼
7	Pub SNIll 5 '66 C	81⅜	81⅜	81⅜
10	Pub SNIll 4½ '80E	73	73	73
13	Pub SNIll 4½ '81F	72⅜	72	72⅜
18	Pub SNIll6½ '37G	97⅜	97⅜	97½
2	Pub SNIll 6½ '32H	91	91	91
6	Pub SvNJ 6 ctfs	116½	116½	116½
2	Pub Sv Okla 5 '61C	86	86	86
1	Pub S Okl 5 '57 D	86	86	86
6	PubSvSub 5½ '49A	83½	83½	83½
30	PugSdP&L 5½ '49	55½	54⅜	55
2	Pug SdP&L 5 '50C	52½	51⅝	52½
13	Pug SdP&L4½ '50D	47⅜	47⅝	47⅜
	Q			
1	Queens BorG5½ '52	82	82	82
	R			
5	Rep Gas 6 '45Accd	34	34	34
1	Roch Cen P 5 '53	39	39	39
1	Roch Ry & Lt 5 '54	109⅜	109⅜	109⅜
	S			
1	Safe Har W 4½ '79	104⅜	104⅜	104⅜
10	San Ant PS 5 '58B	89½	88½	89
13	Seattle Lt 5 '49	31½	31⅛	31¼
17	Shaw W&P 4½ '67A	92⅜	92⅜	92⅜
5	Shaw W&P4½ '68B	92⅜	92⅜	92⅜
8	Shaw W&P4½ '70D	92⅜	92⅜	92⅜
3	Shaw W&P 5 '70C	100¼	100⅛	100⅛
2	Sheffield Stl 5½ '48	99½	99½	99½
2	S E P&L 6 2025 A	67	66⅝	67
2	So Cal Ed 5 '39	107¼	107	107¼
3	So Cal Ed 5 '51	104⅛	104⅛	104⅛
2	So Cal Ed 5 '52	104⅛	104⅛	104⅛
11	So Cal Ed 5 '54	104¼	104	104
4	So Cal Gas 5½ '52B	104¼	104¼	104¼
4	So Cal Gas 4½ '61	95⅜	95¼	95⅜
3	So Ind Ry 4 '51	64½	64	64
7	Southern NatG6 '44	70½	70	70
2	So'west A Tel5 '61A	64	63	63
2	So'west G&E5 '57A	88	87⅜	87⅜
3	So'west G&E5 '57B	87⅞	87⅞	87⅞
2	So'west L&P5 '57A	72⅛	72	72⅛
2	So'west Nat G 6 '45	52⅜	51	51
1	Staley Mfg 6 '42	100⅜	100⅜	100⅜
2	Stand G&E 6 '35	81	81	81
2	Stand G&E6 '35cvt	80½	80½	80½
4	Stand G&E 6 '51	52½	52¼	52¼
1	Stand G&E 6 '66	53	53	53
14	Stand P&L 6 '57	50⅝	50⅛	50⅝
5	Stand Tel 5½ '43	24	24	24
1	Sun Oil 5½ '39	105	105	105
3	Superpwr Ill 4½ '70	79⅜	79⅜	79⅜
1	Superwr Ill 6 '61	97	97	97
5	Swift & Co 5 '44	107	106½	107
5	Syracuse L 5½ '34	108	107¼	108
2	Syracuse L 5 '57 B	104⅞	104⅞	104⅞
	T			
27	Tex El S 5 '60	79½	78⅜	79½
4	Tex Gas Ut 6 '45	15	15	15
9	Tex P&L 5 '56	91½	90⅞	91½
15	Tex P & L 5 '37	102½	102½	102½
1	†Thermd 6 '37 stp	66	66	66
1	Tide W P 5 '79 A	70⅞	70½	70⅞
9	Toledo Ed 5 '62	103⅜	103	103
15	Twn CRT 5½ '52A	49⅛	49⅛	49⅜
	U			
3	Ulen & Co 6 '44 sta	48⅞	48	48
5	Union El 4½ '57	103¼	103¼	103¼
8	U Gulf C 5 '50	104½	104½	104½
1	Unit E N J 4 '49	105	105	105
2	Un L&P 6½ '74	49½	49¼	49¼
2	Un L&P 6 '75	46⅛	46⅛	46⅛
4	U L & P 5½ '59	75½	74½	74½
12	U L & Ry 5½ '52	52⅜	50½	50½
2	U L & Ry 6 '73 A	45⅞	43½	43½
2	U S Rub 5 '36	101½	101½	101½
6	U S Rub 6½ '35	100	100	100
1	U S Rub 6½ '37	94	94	94
1	Ut G&E 5 '52 E	102	102	102
10	Utica G&E 5 '56	103	103	103
	V			
5	Virg El&P 5 '55 A	101⅜	101	101⅜
4	Vir P S 5½ '46 A	72⅝	72½	72⅝
2	Virg Pub S '50 B	68½	68	68
	W			
7	Wash Gas Lt [illegible]	[illegible]	96⅞	96⅞
4	West News D 6 '44	45¼	45¼	45¼
2	West Pa 5 2030	67¾	67⅜	67⅜
13	West T U 5 '57A	64¼	63½	63½
5	W U G&E 5½ '35	82¼	81½	82¼
1	Wes M L & P 5 '44	90⅝	90⅝	90⅝
2	Wisc P&L 5 '58 F	76⅜	76¼	76¼
	Y			
6	York Rys 5 '37	94½	94½	94½
	FOREIGN BONDS.			
1	Agri Mtg Bk 7 '46	28⅛	28⅛	28⅛
1	Ag Mg Bk '34-46	25¾	25¾	25¾
5	B Air P 7½ '47 stp	42	42	42
3	B Air P 7 '52 stp	40⅛	40⅛	40⅛
3	Cauca Val 7 '48	12	11¼	11¼
2	Cent Bk Ger 6 '51B	63	63	63
7	Chile Mt Bk 6 '31	13	13	13
6	Com Pvt Bk 5½ '37	49⅛	49⅛	49⅛
1	Dan Con 5½ '55	85	85	85
2	Danzig Pt 6½ [illegible]	[illegible]	[illegible]	[illegible]
1	Europ El 6½ '65	94¾	94¾	94¾
1	Europe Mg 7 '76 C	45½	45½	45½
17	Fla Ind Bk 7 '44	100⅞	100⅞	100⅞
2	Fla R M Bk 6 '61	83¼	83¼	83¼
10	Ger Con Mun 7 '47	[illegible]	37⅛	37⅜
2	Ger C Mun 6 '47	35¼	35¼	35¼
6	Guan & W R 6 '58	24	24	24
2	Hanover Cit 7 '39	34½	34½	34½
3	It Sup Pw 6 '63 A	71¾	71¾	71¾
2	Mendoza Pr 4 '51stp	39	39	39
8	Nippon EP 6½ '53	78⅞	78¾	78⅞
1	Parana Braz 7 '58	11¾	11¾	11¾
5	Pomerania El 6 '53	38	38	38
7	Ruhr Gas 6½ '53A	46¼	46¼	46¼
1	Russ 6½ N C '19	3	3	3
2	Santa Fe Arg 7 '45	37	37	37
1	Un Ind 6 '45	58⅛	58⅛	58⅛

†Officially listed on application by the corporation.

Other securities are admitted to dealing as "unlisted" on application of a regular member and approval by the listing committee and the board of governors.

XD—Ex dividend. EX—First sale since ex dividend date or dates. XR—Ex rights. (a) Plus extra or extras. (b) Including extra or extras. (d) Payable in scrip. (e) Paid last year. (f) Payable in stock. (g) Paid so far this year. (h) Cash or stock. (k) Accumulated dividend paid this year. (m) Also extra cash or stock dividend paid since January 1. (ur) Under rule. (ww) With warrants. (xw) Without warrants.

Local Produce

(Prices paid shippers f. o. b. Washington.)
(By the United States Bureau of Agricultural Economics.)

Live Poultry.

Fowl: Colored, 14@16; Leghorns, 12@14; roosters, 7@9. Spring broilers: Plymouth Rocks, 21@23; colored, 19@21; Leghorns, 18@20. Turkeys—Old toms, 12; old hens, 14@15.

Eggs.

Current receipts, 15; hennery whites, 16@17; Government graded and dated white eggs: U. S. extras, large, 19½@21¼; U. S. extras, mediums, 17; U. S. standards, large, 17½. Government graded and dated brown eggs: U. S. extras, large, 21½; U. S. standards, large, 16.

Fruits.

APPLES—Bushels: Maryland and Virginia, Staymans, U. S. No. 1, 2¼ inches minimum, 1.65@1.75; 2½ inches minimum, 2.00@2.25; 2¾ inches minimum, 2.50@2.65; Pippins, U. S. No. 1, 2¼ inches minimum, 1.65@1.75; 2½ inches minimum, 2.25@2.35; 2¾ inches minimum, 2.50@2.75; Winesaps, U. S. No. 1, 2¼ inches minimum, 1.75@1.90; 2½ inches minimum, 2.25@2.35; 2¾ inches minimum, mostly 2.50; U. S. No. 1, 2¾ inches minimum, Delicious, mostly around 2.50, few higher; Ben Davis, U. S. No. 1, 2¼ inches minimum, 1.35; 2½ inches minimum, 1.60@1.75; Pennsylvania, cartons, Staymans, 144s, 2.35@2.40; 112s, 2.50; Delicious, 144s, 2.35@2.50.

ORANGES — Florida, boxes, 4.00@4.25; California, Valencias, 3.25@4.00.

GRAPEFRUIT—Florida, freight receipts, boxes, 3.00@3.25.

LEMONS — California, boxes, Sunkist, 6.50@6.75.

STRAWBERRIES—Norfolk section, Virginia, 32-quart crates, various varieties, 2.50@3.50, mostly 3.00 per crate; Eastern Shore, Virginia, 32-quart crates, various varieties, 1.50@2.50, depending on size, quality and condition; Maryland, 32-quart crates, various varieties, 3.00@3.50; poorer, 2.50@2.75 per crate.

PINEAPPLES—Cuba, boxes, all sizes, 2.25@2.50.

MANGOES—Florida, boxes, 1.50@2.00.

CANTALOUPES — California, Salmon Meats, standards 45s, 2.50@2.75, few 3.00; Jumbos 45s, 2.75@3.00, few higher; standard flats, 12s and 15s, 1.25@1.35.

HONEYDEWS — California, standard crates, all sizes, 1.85@2.00, few higher.

Vegetables.

ASPARAGUS—Maryland, pyramid crates, dozen bunches, No. 1, 1.25@1.75, few lower; No. 2, 75@1.25; Delaware, pyramid crates, dozen bunches, No. 1, 1.00@1.50, depending on condition; No. 2, 50@75; Pennsylvania, pyramid crates, dozen bunches, fancy, 2.50@3.00; extra, 1.75@2.00; prime, 1.25@1.50; small size, 75@1.00.

CABBAGE—North Carolina, 1½-bushel hampers, pointed type, 1.00@1.15; truck receipts, half-barrel crates, domestic, round type, packed locally, 50@1.00.

TOMATOES—Florida, lug boxes, green and turning, wrapped, U. S. No. 1, 6x6 and larger, best, 2.50@3.00, few low as 2.25; poor to ordinary condition, 1.00@1.50, few higher; some wasty, overripe, 75@1.00; Texas, lug boxes, greens, ripes and turning, wrapped, 2.25@2.75.

LIMA BEANS—Florida, bushel hampers, 2.00@3.00, depending on quality and condition, 50@1.50.

PEPPERS — Florida, 1⅛-bushel crates, green, 2.00@2.50; poor condition, 50@1.50.

CUCUMBERS — Florida, bushel baskets and bushel hampers, U. S. No. 1, 1.75, few higher; U. S. No. 2, 1.00@1.25.

SQUASH — Florida, bushel hampers, white, wrapped, No. 1, 1.00@1.25; No. 2, 75@1.00; Yellow Crooknecks, wide range in quality and condition, 75@1.00.

CELERY—Florida, 10-inch crates, washed and precooled, 6-8 dozen, 3.00@3.50; 3-4 dozen, 3.00@3.50; 10 dozen, mostly 3.25; poorer, all sizes, lower.

LETTUCE — Western stock: California, Western crates, Iceberg type, 4-5 dozen, 5.25@5.75; poor condition low as 4.50. Southern stock: North Carolina, 5-peck hampers, Big Boston type, best, 1.00@1.25; fair quality and condition, 75@85; New Jersey, Eastern crates, Big Boston type, 2 dozen, 1.25@1.50.

ONIONS—Texas, 50-lb. sacks, Yellow Bermudas, U. S. Commercial, 1.25@1.30.

PEAS—North Carolina, bushel hampers, various varieties, fair to good condition, 1.00@1.25.

POTATOES—Old stock: New York, 100-lb. crates, Round Whites, U. S. No. 1, 1.55@1.60; Maine, 100-lb. sacks, Green Mountains, U. S. No. 1, mostly 1.75; Idaho, 100-lb. sacks, Russet Burbanks, U. S. No. 1, mostly 2.00. New stock: South Carolina, cloth-top stave barrels, Cobblers, U. S. No. 1, 4.25@4.50, very few higher.

SPINACH—Virginia and Maryland, bushel baskets, 35@50, depnding upon condition.

SWEET POTATOES — North Carolina, bushel baskets, Puerto Ricans, 1.60@1.65, few small size lower.

(Quotations From Other Sources.)

Meats.

Beef, 12@13; veal, 11@12; lamb, 20@21; pork loins, 14@16; fresh hams, 16@17; smoked hams, 16@17; strip bacon, 16@18; lard, 8@8½; compound, 7½@8.

Live Stock.

Hogs, light, 3.25@3.75; medium, 3.60@3.95; heavy, 3.00@3.75; pigs, 1.50@3.00; roughs, 1.00@2.50; calves, 3.00@6.00; lambs, 5.00@10.00.

Dressed Poultry.

Turkeys, old toms, 20@21; hens, 22@23; roosters, 11@12; Long Island ducks, 18; capons, 30@38; keats, per pair, young, 2.50; squabs, per pound, 40@45; rabbits, domestic, per pound, 32.

Butter.

One-pound prints (92 score), 26; tub, 25; 1-pound prints (90 score), 25; tub, 24; 1-pound prints (88 score), 24; tub, 23.

Commodity Prices Fall.

New York, May 24 (AP).—Dun & Bradstreet's latest weekly compilation of wholesale commodity prices shows 21 advances and 35 declines compared with 24 advances and 34 declines in the preceding week. In the same week a year ago there were 37 advances and 27 declines.

2,034,357 Tons of Sugar.

New York, May 24 (AP).—Cuban sugar production to May 15 amounted to 2,034,357 tons, while exports from January 1 to May 15 totaled 630,076 tons, according to information received by the New York Coffee and Sugar Exchange. Stocks on the island on May 15 totaled 2,444,600 tons.

Rural Retail Sales Decline During April

Small-Town and Country Merchandising Is Cut 11 Per Cent.

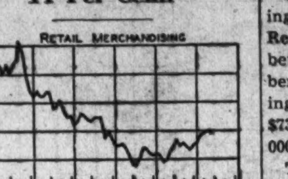

Preliminary estimates on the value of general merchandise sales in small towns and rural areas show a decline from March to April of 11 per cent (on a monthly basis without allowance for seasonal factors or for the varying number of business days in the respective month), according to a statement made public yesterday by the Bureau of Foreign and Domestic Commerce.

This compares with an increase of 24½ per cent in 1933 and with a 5½ per cent gain in 1932. The early occurrence of Easter this year deprived April of any share in the Easter retail trade, while in 1933 a considerable portion of such sales fell in this month.

Compared with the respective corresponding periods of a year previously, April sales were 20½ per cent higher, March sales were 65½ per cent higher, and the cumulative total for the first four months, 40½ per cent higher.

These estimates are based upon figures furnished by three large mail order companies for sales by mail only, and a large group of chain units operating in the small towns and cities of the agricultural regions of the country.

Only those chain units are included which have been in continuous operation during the period covered. The total sales of the sample represent about one-fifth of all general merchandise sales in places of less than 30,000 population.

This is the fifth of a series of data set up by the Department of Commerce to aid in tracing purchases by consumers. Statements have already been issued on variety sales, grocery sales, and on retail financing of new automobiles for the month of April. Figures on sales of new automobiles will be available later in the month.

Loans to Brokers Decline $37,000,000

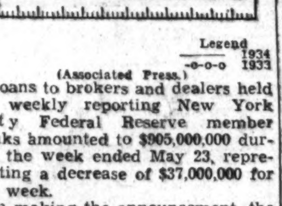

(Associated Press.)

Loans to brokers and dealers held by weekly reporting New York City Federal Reserve member banks amounted to $905,000,000 during the week ended May 23, representing a decrease of $37,000,000 for the week.

In making the announcement, the Federal Reserve Board said loans for the week ended May 24, 1933, were $563,000,000.

The board's detailed distribution of the loans over the three weeks dealt with follow:

For own account: May 23, $735,000,000; May 16, $771,000,000; May 24, 1933, $539,000,000.

For account of out-of-town banks: May 23, $163,000,000; May 16, $163,000,000; May 24, 1933, $17,000,000.

For account of others: May 23, 7,000,000; May 16, $8,000,000; May 24, 1933, $7,000,000.

Richmond Markets.

Richmond, Va., May 24 (A.P.).—(Note: Prices quoted are for small lots sold retail merchants and others. Large wholesale deals and carlot sales are quoted only for live-stock sales at the yards.)

FRUITS AND VEGETABLES—Receipts liberal and market steady. Northern and Western grown white potatoes in 100-lb. sack packs, 1.90@2.00; new crop potatoes, 4.50@5.00 a standard barrel. New crop cabbage in 1½-bushel hamper packs (50 to 55 lbs. net), 1.25. New tomatoes, 2.00@3.00 a 30-lb. lug, as to quality. String beans, 1.00@1.25 a bushel. Onions, 1.50 a 50-lb. sack pack. Oranges, 4.00@4.50 a standard box. Grapefruits, 3.75@4.00 a standard box. Virginia apples, No. 1 Saps and Delicious, mostly at 2.25 a bushel pack.

BUTTER—Receipts moderate and market steady. Virginia creamery in pound carton packs, jobbing lots at 29 lb.; packing stock, 11 lb.; country butter, 11 and upward, mostly sold as packing stock.

EGGS—Receipts moderate; market about steady. Average run nearby receipts, mixed colors and sizes, 15; hennery whites, 16; pullet eggs as to weight; dirty eggs as to condition.

POULTRY—Receipts moderate; market steady and unchanged. Hens weaker, most Leghorns, 11 and colored, 13; few choice, 15 in a small way; broilers, steady, Leghorns, 17@19; Reds, 18@22; Rocks, 20@24 as to quality; guineas, 40@50 each; turkeys, 10@13 lb.; ducks asking 12 lb. on choice.

HOGS—Receipts moderate; market probably 5 to 10 cents lower, with top probably at 4.00 on choice butcher stock, with other grades and classes as to weight and quality.

CATTLE—Receipts moderate and market steady. Veal calves, 3.50@6.50 practical top; most sales at 6.00 top; cows, 1.25@4.00; bulls, 2.25@4.25 as to quality; average run bologna bulls, 2.25@3.00; heifers, 3.50@6.00 as extreme top; steers, 3.50@6.50 as practical top; strictly choice higher.

SHEEP AND LAMBS—Receipts moderate to liberal; market about steady. Average run spring lambs, 6.00@8.50 practical top; ewes from 1.30@3.00 for average run shorn ewes.

New York Produce.

New York, May 24 (A.P.).—EGGS—Receipts, 27,843; irregular. Mixed colors, standards and commercial standards, 17½; mediums, 40 pounds, and dirties No. 1, 42 pounds, 14¾@14½; average checks, 13¾@14; storage packed firsts, 17; other mixed colors unchanged. White and brown eggs unchanged.

POULTRY—Dressed, steady to firm; chickens, fresh, 19@27; other grades unchanged. Live, firm; broilers, freight, 17@20; express, 15@25; fowls, freight, 14@16; express, 14@17; turkeys, express, unquoted; other freight and express unchanged.

BUTTER—Receipts, 16,725; unsettled. Creamery higher than extra, 24¼@25; extra (92 score), 24; first (88-91 scores), 22@23½; seconds (84-87 scores), 21@21¾; centralized (90 score), 22¾.

CHEESE — Receipts, 193,003; steady; prices unchanged.

SUGAR—Raw was unchanged today at 2.75 for spots. Local refiners were still interested at this level, while outports might have paid a point or two more, but nothing was firmly offered below 2.80 and no sales were reported. In refined, prices were unchanged locally at 4.20 for fine granulated, with a moderate withdrawal demand reported, although the undertone was unsettled by the announcement of a reduction of 10 points by a Southern refiner.

COFFEE—Spot quiet: Rio No. 7, 10¼; Santos No. 4, 11¼@11½. Rio futures closed quiet; sales, 1,000 bags. *May, 8.18; *July, 8.21; *September, 8.40; *December, 8.49; *March, 8.57. Santos futures steady; sales, 5,000 bags. *May, 10.68; *July, 10.82; *September, 11.18; *December, 11.30; *March, 11.37.

*Nominal.

Daily Credit of Reserve Banks Averages Seven Million Lower

(Associated Press.)

Surplus cash reserves of Federal Reserve member banks have reached a record high, indicated at $1,700,000,000.

The new level was reached during the last week. The Federal Reserve Board reported today that between May 16 and May 23 member bank reserve balances, including legal requirements, advanced $73,000,000 to a peak of $3,767,000,000.

The reserve board estimates that each billion of excess reserves has a potential credit expansion of $10,000,000,000 to $15,000,0000,000. Treasury experts say silver purchases under the new Administration bill will tend to increase these reserves.

The gold stock was reported by the board at $7,766,000,000, a new high. The recent loss of $10,000,000 was more than recovered, but the figures contain no explanation of the disposition of nearly $25,000,000 in imported gold. President Roosevelt has stated that some silver has been purchased, but reserve board figures, like Treasury figures, are adjusted to conceal operation of the $2,000,000,000 stabilization fund.

The Reserve Board's review of conditions said:

"The daily average volume of Federal Reserve Bank credit outstanding during the week ended May 23 as reported by the Federal Reserve banks was $2,475,000,000, a decrease of $7,000,000 compared with the preceding week and an increase of $232,000,000 compared with the corresponding week in 1933.

"On May 23 total reserve bank credit amounted to $2,469,000,000, a decrease of $4,000,000 for the week. This decrease corresponds with decreases of $28,000,000 in money in circulation, $30,000,000 in Treasury cash and deposits with Federal Reserve banks and $10,000,000 in nonmember deposits and other Federal Reserve accounts and an increase of $13,000,000 in monetary gold stock, offset in part by an increase of $73,000,000 in member bank reserve balances and a decrease of $5,000,000 in Treasury and National bank currency.

"The system's holdings of bills discounted and of United States bonds were practically unchanged from last week. Holdings of bills bought in open market declined $1,000,000 and of United States Treasury notes of $17,000,000, while holdings of Treasury certificates and bills increased $17,000,000.

"Changes in the amount of reserve bank credit outstanding and in related items during the week and the year ended May 23, 1934, were as follows (in millions of dollars):

	May 23.	May 16.	May 24, 1933.
Bills discounted	34	....	— 278
Bills bought	5	— 1	— 38
U. S. Government securities	2,430	....	+ 568
Other Reserve bank credit	—1	— 4	— 4
Total Reserve bank credit	2,469	— 4	+ 250
Monetary gold stock	7,766	+13	+3,739
Treasury and National bank currency	2,375	— 5	+ 76
Money in circulation	5,316	—28	— 192
Member bank reserve balances	3,767	+73	+1,573
Treasury cash in deposits with F. R. banks	3,052	—30	+2,723
Nonmember deposits and other F. R. accounts	475	—10	— 39

Reserve Banks' Statement

Assets and liabilities of the 12 Federal Reserve Banks combined at the close of business for the week ended May 23:

Assets.	May 23, 1934	May 16, 1934	May 24, 1933
Gold certificates on hand and due from U. S. Treasury	$4,633,584,000	$4,583,812,000	$959,532,000
Gold			2,493,364,000
Redemption fund—F. R. notes	29,923,000	30,165,000	46,338,000
Other cash	238,142,000	236,520,000	308,706,000
Totals reserves	$4,901,649,000	$4,850,497,000	$3,807,940,000
Redemption fund—F. R. bank notes	5,354,000	5,275,000	6,242,000
Bills discounted:			
Secured by U. S. Government obligations	6,413,000	6,312,000	64,472,000
Other bills discounted	27,838,000	28,090,000	247,693,000
Total bills discounted	$34,251,000	$34,402,000	$312,165,000
Bills bought in open market	5,263,000	5,501,000	42,662,000
U. S. Government securities:			
Bonds	406,208,000	406,190,000	430,606,000
Treasury notes	1,217,000,000	1,233,599,000	629,583,000
Certificates and bills	806,992,000	790,367,000	801,523,000
Total U. S. Government securities	$2,430,200,000	$2,430,156,000	$1,861,712,000
Other securities	546,000	546,000	5,386,000
Total bills and securities	$2,470,260,000	$2,470,605,000	$2,221,925,000
Due from foreign banks	3,134,000	3,135,000	3,593,000
F. R. notes of other banks	16,985,000	20,430,000	17,921,000
Uncollected items	423,048,000	501,044,000	316,172,000
Bank premises	52,597,000	52,585,000	54,255,000
Fed. Dep. Ins. Corp. stock	139,299,000	139,299,000	....
All other assets	47,926,000	46,131,000	47,146,000
Total assets	$8,060,262,000	$8,089,011,000	$6,475,194,000
Liabilities.			
F. R. notes in actual circulation	$3,038,297,000	$3,061,279,000	$3,221,429,000
F. R. bank note circulation—net	61,439,000	63,752,000	84,211,000
Deposits:			
Member bank—reserve account	3,767,269,000	3,694,493,000	2,194,390,000
U. S. Treasurer—General account	51,343,000	45,074,000	37,668,000
Foreign bank	5,610,000	4,649,000	15,867,000
Other deposits	236,809,000	246,981,000	144,892,000
Total deposits	$4,061,031,000	$3,991,197,000	$2,392,817,000
Deferred availability items	427,374,000	501,685,000	322,322,000
Capital paid in	146,470,000	146,202,000	150,287,000
Surplus	138,383,000	138,383,000	278,599,000
Reserves (F. D. I. C. stock, self-insurance, &c.)	161,832,000	161,832,000	12,179,000
All other liabilities	25,436,000	24,681,000	13,350,000
Total liabilities	$8,060,262,000	$8,089,011,000	$6,475,194,000
Ratio of total reserves to deposit and F. R. note liabilities combined	69.0%	68.8%	67.8%
Contingent liability on bills purchased for foreign correspondents	$3,268,000	$3,622,000	$36,770,000

Gossip of New York Markets

By Claude A. Jagger.

New York, May 24 (AP).—Despite all the recent hullabaloo about the necessity of expansion of bank credit for business recovery, it just has not expanded.

In the past six months, weekly reporting banks in 91 cities which are members of the Federal Reserve system show a contraction in commercial loans of approximately $300,000,000.

Declines in recent weeks have mostly been small, but persistent. Last week, the total at $4,563,000,000 was off only $4,000,000 from the previous week.

But discouraging as this may seem to proponents of the credit expansion theory, some banking authorities say it is not discouraging at all, that continued contraction of commercial credit is a natural accompaniment of the early phases of business recovery, and has in fact taken place in previous recoveries.

It is recalled that the sharp but rather short depression which followed the World War touched bottom in the summer of 1921. From the summer of 1921 to the middle of 1922, records of industrial production show striking gains, while commercial loans of the banks continued to decline rapidly. It was not until the middle of 1922, a year after industrial recovery set in, that the volume of commercial credit struck bottom, and began to expand.

The fact that loans continue to contract in the early stages of recovery, some banking authorities explain, is not necessarily an indication of unwillingness on the part of the banks to loan, but rather reflects the ability of borrowers whose loans have long been "frozen" to repay, and to reestablish their credit ratings.

In the meantime, strong corporations which are in a position to expand operations rapidly usually have a lot of free working capital in their treasuries which they have not been using during the slack times, and are able to finance themselves.

So it is not until recovery has made some progress, aaccording to this theory, that a widespread demand for commercial credit develops. When recovery has gone so far that opportunities for profitable operations become widespread, then the weaker concerns that need credit are considered reasonably good credit risks.

Rather than finding employment in commercial loans, bank funds in the early stages of recovery, it is explained, are more likely to go into stable investments such as gilt-edged bonds. As a matter of fact, that is what has become of the bulk of the big increase in deposits in the past year. The money has gone into bank investments in U. S. Government bonds. Investments in other securities, as shown by the statement of weekly reporting member banks, have in the aggregate failed to expand.

But with industrial expansion having been under way a little more than a year, some banking circles say it is reasonable to look for bank credit to expand relatively soon, perhaps in the autumn, when business feels its next seasonal stimulus.

Washington Business Angles

By J. R. Brackett.
(Associated Press.)

The fact that 20 per cent of the Nation's families are living under crowded conditions—pointing to a "serious housing shortage"—was disclosed today by a private governmental study.

This and other facts on American housing, revealed by the Department of Commerce real property inventory, were characterized as "striking commentary on what we are pleased to call our standard of living."

More than 60 per cent of all dwellings in the country were shown to be in need of repairs, and 2.82 per cent were listed as "unfit to live in."

The report was based on statistics from 20 cities, but Government experts said it was indicative of the pattern for the entire Nation.

A preliminary to a full report on 100 cities, the compilation was made for the information of the Administration in connection with the housing bill now before Congress.

Hearings on the measure continued today, following a prediction by Frank C. Walker, chairman of the President's National Emergency Council, that the bill will be passed during this session.

Baltimore Grain Prices.

Baltimore, May 24.—WHEAT—Shipments from elevators, 11,656 bushels; stock in elevators, 602,844 bushels. Opening prices were: No. 2 red winter, garlicky, spot, domestic, 89¾; May delivery, domestic, 89¾. Receipts of wheat from nearby sections running light, and demand for No. 2 red winter, garlicky, is fair. On grades especially hard to move at a wider discount.

CORN—Receipts, 4,431 bushels by car; shipments from elevators, 219 bushels; stock in elevators, 10,211 bushels. Receipts of corn from the nearby sections only occasional. For yellow and high-colored mixed there is a fair domestic demand. Cob corn quoted at 3.00@3.25 per barrel for carloads prime nearby yellow on spot. Offerings ample for present needs. Demand limited. No. 2 yellow corn (old) arriving here by car quoted at 67@68 per bushel with transit billing.

OATS—Shipments from elevators, 192 bushels. Stock in elevators, 37,707 bushels. Supplies of oats here are slowly decreasing. Demand is fair in a jobbing way. Choice, extra heavy oats command a good premium over the average run and lighter weight. No. 2 white oats, 49@54 per bushel, as to weight and location.

Note—On all sales of oats to the local trade, excepting those on track, there is an additional charge of 1½c per bushel for storage and elevation, which is paid by the buyer.

HAY—General hay market is quiet. Supply ample. On good timothy and clover mixed prices range from 12.00@14.00 per ton. The poorer grades of hay are hard to sell at any price. Market irregular on everything below 3 timothy.

World Trade In Chemicals Is Increased

Raw Materials Take Lead; Sales Seen Reflecting Plant Activity.

Substantial increases in imports and exports of chemicals and allied products since the beginning of 1934 are indicated by figures just made public by C. C. Concannon, chief of the Commerce Department's chemical division. Improvement was general throughout the lists but most noticeable in connection with raw materials used in industry.

Imports during the first quarter of the year were valued at $26,782,000, an increase of 53 per cent compared with the corresponding period of 1933, and exports increased 35 per cent to a total value of $29,297,000.

Outstanding increases among imports were noted for varnish gums which were 46 per cent higher and for fertilizers which increased 67 per cent over the first quarter of 1933. Conspicuous gains were also noted in imports of camphor, essential oils, carnauba wax, pyrites, dyes, perfume materials and many classes of industrial chemicals.

Large gains were recorded in exports of agricultural insecticides and sulphur, both of which doubled in quantity compared with the first quarter of 1933. Exports of caustic soda and soda ash likewise registered substantial gains and nearly all American industrial chemicals and industrial chemical specialties were in greater demand in foreign countries.

Smaller increases were noted in the exports of pigments, paints and toilet preparations but exports of medicinal preparations remained at about the same level as for the first quarter of 1933.

Increased trade in chemicals is extremely encouraging, Concannon declares, since chemistry is basic to all industry and consequently its improvement reflects greater manufacturing activity both at home and abroad.

Japan's Trade Activity Rises In First of '34

Stimulated by the prospect of continued large Government relief expenditures, Japan's industrial activity registered a notable increase during the first quarter of the current year, according to reports received in the Department of Commerce. The industrial production index, based on 1927 as equivalent to 100, stood at 136 at the end of February against 124.4 in February, 1933.

Japanese agriculture, however, has failed to make the same progress as industry, because of the low prices for raw silk and rice which have prevailed during the current year.

8.6 Per Cent Higher.

Japanese foreign trade increased by 8.6 per cent in the first three months of 1934, as compared with the corresponding period of 1933. As a result of the considerable increase in export trade and lower import values, the unfavorable trade balance totaled only 65,574,000 yen, against 170,308,000 yen at the end of March, 1933.

Exports amounted to 462,712,000 yen, compared with 371,246,000 yen in the first quarter of 1933, and imports totaled 528,286,000 yen, against 541,554,000 yen in the 1933 period.

The unusual increase in Japanese export trade during the first quarter of the current year, it is pointed out, is attributed to speculative activity in anticipation of higher duties and other import restrictions in a number of markets, as well as the desire on the part of manufacturers to get goods out of the country before action was taken on Government plans to control exports and force higher prices.

U. S.-Japan Trade Up.

Statistics of Japan's trade by principal countries are not yet available for the first quarter of this year, but figures for United States trade with Japan show a considerable increase in both exports and imports.

Exports to Japan were valued at $48,983,000 in the first quarter of this year, compared with $28,097,000 in the corresponding period of 1933, while imports from Japan total $30,097,000, compared with $21,139,000.

The lower rate of the dollar, higher commodity prices and the larger quantity of raw cotton exported accounted for the increase in American exports. Exports of cotton amounted to 227,025,000 pounds, valued at $25,354,000, compared with 194,595,000 pounds, valued at $13,478,000 in the same period last year.

A large part of the gain in imports from Japan was due to an increase in raw silk from 10,887,000 pounds, valued at $14,545,000 in the first quarter of 1933 to 12,524,000 pounds, valued at $18,375,000 in the 1934 period.

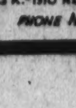
Stationers
Office Outfitters
SINCE 1888
3 Convenient Stores
CHAS. G. STOTT & CO. INC.
1310 K.—1310 NEW YORK AVE.—824 17TH.
PHONE NATIONAL 4181

NIGHT
PRINTING
RANSDELL
INC
POTOMAC-6420

High Athletes Set to Break Records

Tech Virtually Assured of Victory Today in Track Clash.

THE encouraging possibility of a record-breaking afternoon has served to offset the rather drab aspect surrounding the seventh annual interhigh track and field meet today in Central Stadium from the standpoint of team competition. With Tech virtually assured the team title for the second straight year, interest is centering on the individual and relay performances.

Several of the records appear firmly entrenched, but some are resting on somewhat precarious perches. The 440-yard dash record of 51 3-5 seconds, set in 1926 by Horace Hebb, of Tech, will be subjected to a severe test with Byron Hayden and LeRoy Green, of Tech, vying for a new mark at the distance.

While there seems little danger of the 100-yard dash mark of 10 flat being eclipsed, either George Pearson, coholder of the record, or George Bogan, Tech sprinters, stand a chance of equaling it. The same pair will be battling it out in the 220, and there is distinct possibility of Bogan's shattering the 32-year-old mark of 22 2-5 seconds held by Dick Dear, of Central.

Ed Miller, Eastern high jumper, and Bill Morrisette, Tech shot putter, have even chances of setting up new marks in their specialties, while Harold Lank, of Tech, in the mile, and Leonard Smith, also of Tech, in the high hurdles, have been turning in times close to the meet records.

Tech's championship mile relay team of Norris Theis, George Bogan, Green and Hayden is an odds-on choice to cop the team event. Tech has beaten the 3 minutes 31 4-5-second mark, set in 1928 by another Manual Training quartet by over 2 seconds, and, if Coach Hardell sees fit to enter his aces, the record should fall.

Dempsey May Act As Referee Here

Turner Will Ask Him to Risko-Brown Bout.

Joe Turner yesterday reached definite agreements with Johnny Risko and Natie Brown, who will headline his opening outdoor boxing card at Griffith Stadium June 4.

Turner will negotiate with Jack Dempsey this morning in an effort to persuade the old Manassa Mauler to grace the Risko-Brown bout. Under the rules and regulations of the District Boxing Commission, Dempsey can not be issued a referee's license, but it is doubtful if the boxing solons would have the temerity to decline Dempsey a guest referee's card for this one bout.

Y.W.C.A. Holds Last Swim Party Tonight

The last Y. W. C. A. swim night of the season will be held tonight at 7:30 in the local pool. High point scorers of the year will be presented with awards in all groups. A special diving exhibition and several novelty events will be held during the evening.

Entries must close at 7 o'clock tonight, Marion Schrader in the beginners group, Virginia Deatley in the intermediate; Nancy Rawls in the advance, and Helen McHale in the women's, are the leading scorers for the various classes.

Work of the Nats

Batting.

	G.	AB.	R.	H.	2b.	3b.	Hr.	Sb.	Rbi.	Av.
Travis	22	67	9	28	5	1	0	0	11	.418
Burke	10	12	1	5	0	0	0	0	0	.417
Manush	33	136	24	50	11	4	3	1	19	.367
Kuhel	33	137	25	43	8	1	2	2	11	.314
Harris	21	36	5	11	3	0	1	0	6	.306
Kress	11	20	4	6	0	0	1	1	2	.300
Stone	31	110	11	32	7	2	0	0	15	.291
Berg	10	53	3	15	2	0	0	0	5	.283
Schulte	33	124	14	35	6	2	1	1	17	.282
Myer	28	102	23	27	8	1	0	3	11	.265
Weaver	8	19	4	5	1	1	0	0	1	.263
Phillips	13	47	2	12	3	0	1	0	7	.256
Bluege	20	54	5	13	2	2	0	0	4	.241
Cronin	33	127	19	28	6	2	1	0	28	.220
Whitehill	8	19	3	4	0	0	1	0	3	.211
Crowder	10	10	2	2	0	0	0	0	0	.200
Stewart	8	13	0	2	0	0	0	0	0	.154
Russell	15	7	1	1	0	1	0	0	0	.143
Dugas	16	11	2	1	1	0	0	0	1	.091
McColl	3	1	0	0	0	0	0	0	0	.000
Prim	7	3	1	0	0	0	0	0	0	.000
Thomas	8	12	0	0	0	0	0	0	0	.000

Pitching.

	G.	H.	BB.	SO.	I.P.	Gs.	Gc.	W.	L.
Thomas	8	36	10	11	34 1-3	4	3	4	1
Weaver	8	52	18	13	42	8	3	3	1
Stewart	8	51	8	10	49 1-3	7	2	2	3
Burke	10	82	16	13	87 1-3	2	1	2	2
Russell	15	29	7	11	29	0	0	2	2
Whitehill	8	54	23	22	49 2-3	8	0	1	3
Crowder	10	41	12	7	28	3	1	2	3
McColl	3	8	2	0	3 1-3	0	0	0	0
Prim	7	17	8	3	13 2-3	1	0	0	2

Results in Minors

International League.

First game— R. H. E.
Buffalo .... 100 010 000—2 6 1
Montreal .... 110 300 11x—7 11 1
Kowalik and Outen; Kimsey and Stack.

Second game— R. H. E.
Buffalo .... 330 200 0—8 10 0
Montreal .... 001 100 2—4 8 3
Ash and Spencer; Fritz, Fischer, Dudley and Stack.

First game— R. H. E.
Rochester .... 000 230 200—7 10 0
Toronto .... 003 100 100—5 11 2
Harrell and Florence; Lucas, Cole and Crouch.

Second game— R. H. E.
Rochester .... 110 602 110—12 15 1
Toronto .... 010 000 007— 8 14 0
Michaels, Potter and Lewis; Blake, Cole, Fahr and Smith.

R. H. E.
Albany .... 000 000 100—1 6 2
Newark .... 000 050 04x—9 8 1
Chapman, Pilley, Carithers and Finney; Brown and Glenn.

R. H. E.
Syracuse .... 331 040 384—18 20 0
Baltimore .... 320 010 350—14 21 3
Merena, Coombs, Bloomer, Fussell, Moore and Cronin, Taylor; Melton, Aube, Mattingly, Miner and Asby.

American Association.

R. H. E.
Toledo .... 100 110 021—6 11 2
St. Paul .... 001 222 00x—7 10 0
Larkin, Bowler, Doljack and O'Neill; Fette and Fenner.

R. H. E.
Columbus .... 001 002 002—5 11 2
Minneapolis .... 031 000 40x—8 15 1
Heachout, Cross and Gooch; O'Dea; Petty and Hargrave.

R. H. E.
Louisville .... 011 200 41—9 14 1
Milwaukee .... 010 000 61—8 12 4
(Game called end of eighth to catch train.)
Weinert, Bass, McLean and Erickson; Stine, Hutcheson, Pressnell and Bengs.

R. H. E.
Indianapolis .... 000 320 020 2—9 17 3
Kansas City .... 022 001 002 0—7 16 1
Logan and Riddle; Hockett, Carson, Wright, Chamberland and Brenzel.

Southern Association.

R. H. E.
Little Rock .... 001 100 010—3 8 1
Atlanta .... 102 110 20x—7 15 1
Nugent and Vangrefski; Nelson and Palmisano.

R. H. E.
Memphis .... 001 002 000 000 0—3 15 2
Nashville .... 000 000 102 000 0—3 18 2
Bayne, Kelly and Couto; Chaplin, Speece and O'Malley, Wise.
(Called end thirteenth, darkness.)

R. H. E.
Birmingham .... 00 310 112—8 12 2
Knoxville .... 010 001 002—4 9 2
Hughes and Redmond; Hulvey and Head.

R. H. E.
New Orleans .... 210 100 000—6 10 0
Chattanooga .... 001 000 010—2 8 2
Galehouse and Autry; Hensiek and Klumpp.

Strange as It Seems —By John Hix

For further proof address the author, inclosing a stamped envelope for reply. Reg. U. S. Pat. Off.

Using nothing but the point of her little fingernail, a Chinese lady more than a century ago painted two intricate scenes on the inside of a tiny amber-colored bottle, the neck of which is just big enough to admit an ordinary cigarette. The scenes were done in four colors with a special ink.

On one side of the bottle, as shown above, is a cricket in the midst of a flower bed. The cricket occupies an unusual position in Oriental life, being much prized as a household pet. The same chirping that rasps the Western mind is considered music by the Chinese.

On the other side of the vase is a scene depicting a country home.

The art of painting on the inside of bottles is not rare, but no other known artist has ever succeeded in decorating the inside of so small a bottle with an intricate design in this strange manner.

Long fingernails, which are typically Oriental, are protected at night by curious horn-shaped guards which are worn over the nail and slipped on the finger tip.

* * * *

The only member of the parrot family native to the United States is the Carolina parrot or parrakeet. It was once commonly seen in the East, although now it is extinct, or practically so. The bird is marked by a long tail, green body feathers, yellow head, red face and multi-colored wings.

Tomorrow: Eggs that hatch in the mouth.

Colors give added realism to strange things and happenings illustrated by John Hix on a full page in The Sunday Post.

Two Get Jail Sentences.

Martinsburg, W. Va., May 24 (Spl.).—Paris and Kilmer Brown entered pleas of guilty to breaking and entering with intent to commit larceny when arraigned in circuit court here yesterday, and each was sentenced from one to ten years in the State Penitentiary.

The Washington Post

CLASSIFIED ADVERTISING LOCAL RATES

For Washington and Points Within 50 Miles of the District of Columbia

The following rates are for consecutive insertions:

1 time .... 15c per line
3 times .... 13c " "
7 times .... 10c " "
30 times .... 9c " "

Classified Display 2c per line additional.

The one-time rate applies on skip ads or irregular insertions.

OUT-OF-TOWN RATES

Ads from points more than 50 miles from the District of Columbia are 18c per line each insertion daily or Sunday.

Kindly estimate 5½ average words to a line.

Rates for special classifications and yearly contracts furnished upon request.

The Washington Post reserves the right to edit, revise or reject any Classified Advertising.

Misclassification of ads not permitted.

Situation Wanted ads are cash with order.

The Washington Post will not be responsible for more than one incorrect insertion on any order.

Kill Orders or Corrections before insertion (excepting Death Notices) can not be made unless ordered before 6 p. m. any day.

The Washington Post strives at all times to prevent insertion of fraudulent or misleading advertisements.

Information concerning any ad that proves misleading or fraudulent will be appreciated.

Phone NATIONAL 4205

Ask For An Ad-Writer

PROPOSALS

COMMISSIONERS, D. C., WASHINGTON. May 23, 1934. Sealed proposals will be received at Room 509, District Building until 2 o'clock p. m., Eastern standard time, JUNE 7, 1934, and then publicly opened for the purchase of grease recovered from garbage for the period July 1, 1933, to and including June 30, 1934. Apply to Room 427, District Building for proposal form and specifications.

COMMISSIONERS, D. C., WASHINGTON. May 24, 1934. Sealed proposals will be received at room 320, District Building until 2 o'clock p. m., June 8, 1934, for furnishing one electric motor driven centrifugal pumping unit, 5,000,000 gallons per day capacity for the Water Division, D. C. For specifications and information apply to room 320, District Building.

COMMISSIONERS, D. C., WASHINGTON. May 24, 1934. Sealed proposals will be received at room 509, District Building, until 2 o'clock p. m., Eastern standard time, June 5, 1934, and then publicly opened for furnishing about 400 tons of asphaltic concrete base mixture. Apply room 427 District Building for proposals and specifications.

AUCTION SALES

FRIDAY, MAY 25, 1934—
THOS. J. OWEN & SON, Auctioneers, 1431 Eye Street Northwest.

COLLATERAL AT AUCTION.

By virtue of certain collateral notes, dated January 25, 1934, and February 19, 1934, default having been made in payment of same, and at the request of the party secured thereby, we will sell at public auction within our office, 1431 Eye street northwest, on FRIDAY, THE 25TH DAY OF MAY, 1934, at ONE O'CLOCK P. M., the collateral named in each of the above-mentioned notes, and separately described as follows: Collateral securing note No. 1—Three notes made by Frederick A. Genau, Nos. 8, 21 and 22, dated February 1, 1927, aggregating $1,500.00, being part of a total loan of $13,500, payable three years after date, interest at 6½ per cent, secured by deed of trust on lot 21, square 424. Collateral securing note No. 2—Note made by David P. Ayers and Mary P. Ayers, dated June 2, 1930, for $1,850.00, reduced by payments to $1,114.13, payable in monthly installments of $23.54, secured by deed of trust on lot 18, square 384, subject to prior trust of $3,500.00. Note made by Linton Sims and Beatrice R. Sims, dated September 14, 1928, for $3,200.00, reduced by payments to $1,994.15, payable $32.20 monthly, secured by deed of trust on lot B, square 277. Note made by George W. Turner and Mary L. Turner, dated December 5, 1930, for $2,350.00, reduced by payments to $1,702.51, payable $24.59 monthly, secured by deed of trust on lot 150, square 206, subject to a prior trust of $3,500.00. Note made by Benjamin A. Hurd and Lavinia Hurd, dated September 26, 1929, for $1,900.00, reduced to $1,620.04, payable $16.04 monthly, secured by deed of trust on lot 14, square 4063, subject to prior trust of $3,500.00.

TERMS OF SALE: All cash. Each note to be sold separately and then as an entirety, the party secured reserving the right to accept the larger amount bid. All parties in interest please take notice.

THOMAS J. OWEN & SON, Auctioneers.
P—23,24,25

FRIDAY, JUNE 1, 1934—
THOS. J. OWEN & SON, Auctioneers, 1431 Eye Street Northwest.

TRUSTEES' SALE OF VALUABLE BRICK DWELLING, BEING PREMISES NO. 3705 33d PLACE NORTHWEST.

By virtue of a certain deed of trust duly recorded, in Liber No. 6288, Folio 225 et seq., of the land records of the District of Columbia, and at the request of the party secured thereby, the undersigned trustees will sell, at public auction in front of the premises, on FRIDAY, THE FIRST DAY OF JUNE, A. D. 1934, AT THREE O'CLOCK P. M., the following-described land and premises, situate in the District of Columbia, and designated as and being Lot 35 in William D. Sterrett's Subdivision of lots in Square 2066, as per plat recorded in Liber 90, Folio 67, of the Records of the Office of the Surveyor for the District of Columbia. Subject to building restriction line as shown on said plat. Subject to a perpetual right of way for purposes of ingress and egress over the south 4 feet in width by the full depth of said lot. Subject to conditions of record.

TERMS: Sold subject to a prior deed of trust for $10,400, further particulars of which will be announced at time of sale; the purchase price above said trust to be paid one-third cash, the balance in monthly installments of $50 including interest, at 6 per cent; being secured by a second deed of trust on the property sold; or all cash at option of purchaser. A deposit of $500 required. Conveyancing, recording, etc., at purchaser's cost. Terms to be complied with within 30 days, otherwise deposit forfeited and the property may be advertised and resold at the discretion of the trustees.

JOHN A. STERRETT,
HENRY RAVENEL,
Trustees.
my21,23,25,28,jun1.

AUCTION SALES
(Continued.)

MONDAY, JUNE 4, 1934—
THOS. J. OWEN & SON, Auctioneers, 1431 Eye Street N.W.

TRUSTEES' SALE OF VALUABLE TWO-STORY-AND-BASEMENT DWELLING, WITH 6 ROOMS AND BATH, HOT-WATER HEAT, ELECTRIC LIGHTS, NO. 1608 FOURTH STREET NORTHWEST.

By virtue of certain deed of trust duly recorded in liber No. 5610, folio 268 et seq., of land records of District of Columbia, and at request of party secured thereby, the undersigned trustees will sell, at public auction, in front of premises, on MONDAY, THE FOURTH DAY OF JUNE, A. D. 1934, AT THREE-THIRTY O'CLOCK P. M., the following-described land and premises, situate in the City of Washington, District of Columbia, and designated as and being lot 48 in Daniel Cratty's subdivision of lots in square east of 509, as per plat recorded in liber H. D. C. at folio 146 in the surveyor's office of the said District.

TERMS OF SALE: One-third of purchase money to be paid in cash, balance in two equal installments, payable in one and two years, with interest at six per cent per annum, payable semiannually, from day of sale, secured by deed of trust upon property sold, or all cash, at option of purchaser. A deposit of $300.00 required at time of sale. All conveyancing, revenue stamps, recording, etc., at cost of purchaser. Terms of sale to be complied with within fifteen days from day of sale, otherwise the trustees reserve right to resell property at risk and cost of defaulting purchaser, after five days' advertisement of such resale in some newspaper published in Washington, D. C.

T. HUNTON LEITH,
VINCENT P. BOUDREN,
Substituted trustees under decree in Equity 57171 of Supreme Court of District of Columbia.
P—23,25,28,31,je2,4

FRIDAY, JUNE 1, 1934—
ADAM A. WESCHLER & SON, Auctioneers.

TRUSTEES' SALE OF EIGHT-STORY, FIREPROOF APARTMENT AND BUSINESS BUILDING, NO. 1733 DE SALES STREET NORTHWEST.

By virtue of a deed of trust recorded in Liber No. 5191, folio 235 et seq., of the land records of the District of Columbia, and at the request of noteholders secured thereby, the undersigned trustees will offer for sale by public auction, in front of premises on FRIDAY, JUNE 1ST, 1934, AT 5:15 O'CLOCK P. M., the following-described property in said District, to wit:

Lot seventy-one (71) in Elizabeth Poe's subdivision of lots in square one hundred sixty-two (162), as per plat recorded in liber 27 folio 198 of the records of the Office of the Surveyor of said District.

TERMS OF SALE: One-fourth of the purchase-money to be paid in cash, balance represented by promissory notes of purchaser payable in three years, with interest at six per cent per annum from day of sale, payable semiannually, secured by first deed of trust upon property sold or all cash, at option of purchaser. A deposit of $2,500 required of purchaser at sale. Bidders must qualify by depositing with the trustees cash or certified check to the order of the trustees for $2,500, before the commencement of the sale, and such deposits will be returned to unsuccessful bidders immediately at the conclusion of the sale. Examination of title, conveyancing, recording, revenue stamps, and notarial fees at cost of purchaser. Terms to be complied with within thirty days from day of sale, otherwise trustees reserve the right to resell property at risk and cost of defaulting purchaser, after ten days' advertisement of such resale in some newspaper published in Washington, D. C., or deposit may be forfeited, or without forfeiting deposit trustees may avail themselves of any legal or equitable rights against defaulting purchaser.

GEORGE R. LINKINS,
WILLIAM H. LINKINS,
Trustees.
P—9,11,14,16,18,21,23,25,29,je1.

AUCTION SALES
(Continued.)

MONDAY, JUNE 4, 1934—
THOS. J. OWEN & SON, Auctioneers, 1431 Eye Street Northwest.

TRUSTEES' SALE OF VALUABLE TWO-STORY BRICK DWELLING, 1732 MONTELLO AVENUE NORTHEAST.

By virtue of a certain deed of trust duly recorded in Liber No. 6377, Folio 435 et seq., of the land records of the District of Columbia, and at the request of the party secured thereby, the undersigned trustees will sell, at public auction, in front of the premises, on MONDAY, THE FOURTH DAY OF JUNE, A. D. 1934, AT FOUR O'CLOCK P. M., the following-described land and premises, situate in the District of Columbia, and designated as and being Lot 14 in David B. Gottwal's subdivision of part of block 14 "Trinidad" as per plat recorded in Liber County 11, Folio 96, of the records of the Office of the Surveyor of the District of Columbia, subject to covenants of record.

TERMS OF SALE: One-third of the purchase-money to be paid in cash, balance in two equal installments, payable in one and two years, with interest at 6 per centum per annum, payable semiannually, from day of sale, secured by deed of trust upon the property sold, or all cash, at the option of the purchaser. A deposit of $300.00 will be required at time of sale. All conveyancing, recordings, &c., at cost of purchaser. Terms of sale to be complied with within 15 days from day of sale, otherwise the trustees reserve the right to resell the property at the risk and cost of defaulting purchaser, after five days' advertisement of such resale in some newspaper published in Washington, D. C.

G. PERCY McGLUE,
WILLIAM P. NORMOYLE,
Trustees.
my23,24,25,26,28,29,31,jun1,2,4

LOST 1
Post Classified Ads.—National 4205

RING—Engagement; diamond; in Brookland or nearby Md. Liberal reward. Call DEc. 1654-J.

FOUND 2
Post Classified Ads.—National 4205.

IN DIAMOND CABS:
Glasses, very dark tortoise shell rims in Cab 1112.
Call Lost and Found Dept., NOrth 2868.

PERSONALS 3
Post Classified Ads.—National 4205

CHAMBERS CO.
Ambulance Service, $4.00

BABIES AND SMALL CHILDREN to board; excellent mother's care; special diets; doctor's refs.; reas. Walnut 922.

BEAUTIFUL quiet home; convalescents, invalids; bright, sunny rooms; balanced meals. 1457 Fairmont st. nw. CO. 4315.

BEE SUPPLIES—Comb and extracted honey; Italian bees, queens; wax for sale. L. J. CARTER, 336 M sw. Na. 6332.

CASH FOR GOLD watches, diamonds, jewelry, antiques, silver pawn tickets. Livingston, 1404 N. Y. ave.; ME. 9264.

COLLEGE boy wants to go to southern Calif. early in June; experienced driver. References. Sterling 9783, 6 to 7 p. m.

DOWLING'S Eye Hospital, 12th and U NW —Medical and surgical service. No. 1046.

HARD OF HEARING!
Relieved or cured by Physio-Therapy. Call or write Dr. C. J. Clifford, 1716 H st. nw. MEt. 5061.

HEMORRHOIDS (piles) eradicated by my own method; results effective for a lifetime or money back; write for booklet; no drugs or surgery. Dr. SOMMERWERCK, 1365 Columbia rd.; AD. 0388.

JADE BARBER SHOP—Special attention to women, children. Shampoo, elec. scalp massage; hair cut, 35c. 720 11 nw. Me. 9805.

LADIES Want to look slim, feel thin and be trim in the new summer frocks? Why be fat and suffer with heat or arthritis? Turkish baths for circulation, elimination, toxic poison; colonic irrigation. Trained nurse. All beauty work in comfort. Bonat permanent wave 8:30 a. m. to 11 p. m. Riggs Ladies' Baths, Albee Bldg., 15th & G NW. ME. 7236.

MASSAGES, vapor cabinet baths, sunlamp and infra-red ray; for colds and chronic pains; white nurse. PO. 4721.

CHAMBERS CO.
One of the largest Undertakers in the World.

OGILVIE SISTERS—Hair, skin and henna specialists; only one Washington branch, opp. Hotel Mayflower. 1120 Conn. ave. NA. 6960-6961.

PRACTICAL NURSE wishes position; nurse or companion; best references; free to travel. 1348 Emerson st. ne. AT. 2353-W.

STENOGRAPHER—Expert; wishes work at home; hourly rate. AD. 5717.

TIRED? Let Dr. Della Ledendecker's splendid hands give you a fine massage or alco rub. WE. 1120, 3025 O st. nw.

RIDE for health and pleasure. BOULEVARD RIDING STABLES, 2521 H St. N.W. WEst 2583.

BRIDGE CLUB
Games available to desirable contract players by appointment.
VANDERBILT BRIDGE STUDIO.
2306 Mass. Ave. N.W. NOrth 6482.

CHAMBERS CO.
Complete Funeral as low as $75

BUSINESS PERSONALS 4
Post Classified Ads.—National 4205

ANY REMEDY—$1.00. Information Dime. The Midland Laboratory, Dept. P. 303 Bushnell st., Winnipeg, Canada.

MOTOR TRAVEL 9
Post Classified Ads.—National 4205

GO BY Short Line de Luxe motor buses North, South, West; low rates everywhere. Phone Mr. Hill, District 4224.

Travel Comfortably, safely; private cars. All points, daily. ME. 7411.

GREATLY REDUCED RATES, ALL POINTS. NEW YORK, one way, 8 p. m., $3. BALTIMORE, round trip, good until used $1
NEVIN ATLANTIC LINE
1201 N. Y. AVE. NW. ME. 4437.

AUTOMOBILES for SALE 10
Post Classified Ads.—National 4205

BUICK 1930 "Master 6" 7-pass. Sedan. Black finish is lustrous and like new. All metal parts are rust-free and take high polish. The mohair upholstery is in clean condition and shows extremely slight wear. Has two folding seats and seats seven people with comfort. Roomy body is ideal for large family. The engine is in wonderful condition and carries our guarantee of mechanical excellence. Cut to $395
MANHATTAN
AUTO & RADIO CO.
1706 7th St. N.W. NOrth 7557.

BUICK 1931 "Big 8" 5-pass. Coupe. Equipped with Motorola radio, new tires, and lovely full fashioned seat covers. Finished in maroon with black fenders. The engine is in perfect condition, in fact the car has not been driven a great deal and is being used now by one of our officials $495
MANHATTAN
AUTO & RADIO CO.
1706 7th St. N.W. NOrth 7557.

BUICK 1929 Sedan, 4 dr.; radio equipped; finished in blue with natural wood wheels; splendid motor; priced $225. Terms. Northeast Motor Co., 920 Bladensburg rd. ne. Atl. 0200. Open eve. Come over.

BUICK—1932 Model 57 Sedan. This is a real beauty that can not be told from new; lovely appearance inside and out and a sweet engine; $595. L. P. Steuart, Inc., 1325 14th st. nw.

CHEVROLET 1932 De Luxe Sport Coupe; 6 wire wheels, trunk rack, beautiful maroon finish. This car has been owned and operated by one owner since purchased; just traded to us for 1934 model. Priced $375; terms.
LUSTINE-NICHOLSON
MOTOR CO.
Hyattsville, Md. Greenwood 2200.

CHEVROLET 1932 De Luxe Coupe, with rumble seat, 6 w. w.; fender wells, trunk rack and many extras; tires like new; spotless upholstery; a classy car; ready for the highway; "approved;" only $380; terms, trade. Open eve. and Sunday.
ARLINGTON MOTOR CO.,
West 2208, Rosslyn, Va. Clar. 1774.

AUTOMOBILES for SALE 10
Post Classified Ads.—National 4205.
(Continued.)

CHEVROLET 1930 Coach; good blue finish, clean upholstery, good tires, mechanically O. K. Priced for quick sale, $185.
LUSTINE-NICHOLSON
MOTOR CO.
Hyattsville, Md. Greenwood 2200.

CHEVROLET 1933 De Luxe Sport Coupe. Finished in two-tone green with duco fenders; rumble seat. This car is like new $525
OURISMAN
625 H St. N.E. Open 'Til 10 P. M.

CHEVROLET 1933 Sedan, black Duco finish; just run in. Very low mileage. New-car guarantee, 60 days. E. Z. terms $495
MANDELL CHEVROLET,
13th and Good Hope Rd. S.E. AT. 4400.

CHEVROLET 1932 De Luxe Sedan. Finished in original black duco with 6 cream wire wheels; 2 fender wells, luggage carrier, chrome hood ports; rich mohair upholstery. Here is a car that has not taken a beating, that has not been a taxi; nor has it in any manner been ill-used or mistreated. The finish is like new and the spotless interior is unworn, untorn and colortrue. It is de luxe equipped; 6 tires, twin trumpets, sun visor, &c., and has free wheeling and octane selector. You will have no fault to find with the motor; it is tight and quiet with good compression. The tires are good. The price is that of a coach, far less than this model is worth $389
STOHLMAN
See at 24th and Pa. ave. N.W. West 1606.

CHEVROLET 1930 Coach; looks and runs like new; priced $185; a matchless bargain. See it.
WEIMANN-WESTFALL MOTOR CO.
2813 M st. nw. POt. 2357.

CHEVROLET 1930 Sedan; good rubber; motor O. K. Only $187; terms. "Parkway" Motor Co., 3040 M st. nw. WEst 0161.

CHRYSLER "66" Royal Coupe with rumble seat; in excellent condition. Apply Admiral Wood, room 1047, Navy Department.

ESSEX 1931 Coupe with rumble seat; new black paint; only $245; a real value.
WEIMANN-WESTFALL MOTOR CO.
2813 M st. nw. POt. 2357.

FORD 1932 4-cylinder Coach. Original black finish with straw stripe in beautiful condition; cream wire wheels; has new slip covers; mileage is less than normal for this model and the engine is in guaranteed condition. Reduced for immediate sale to $295
MANHATTAN
AUTO & RADIO CO.,
1706 7th St. N.W. NOrth 7557.

FORD 1932 V-8 Sport Cabriolet; splendid condition throughout; a real bargain at $375; terms.
LUSTINE-NICHOLSON
MOTOR CO.
Hyattsville, Md. Greenwood 2200.

FORD 1929 Phaeton. Good running condition; economical transportation; $50 cash.
ARLINGTON MOTOR CO.,
West 2208, Rosslyn, Va. Clar. 1774.

Transportation at a Low Cost in a Good Used Car

'33 Ford Tudor	$475
'33 Ford D. L. Rdstr.	450
'33 Chev. Coupe	450
'31 Ford Tudor	235
'31 Chrysler Sedan	350
'30 Ford Coupe	135
'29 Ford Tudor	80
'29 Chev. Coupe	125
'31 Ford Sta. Wagon	225
'30 Ford 1½-ton Truck	250

Many Others Easy Terms

ANACOSTIA MOTOR CO.
1325 Good Hope Rd. S.E.
1800 Nichols Ave. S.E.
Open Eves. & Sundays
LInc. 2077

HANDLEY'S

As of Old Offers You the Easiest Terms and the Most for Your Dollar—All New Stock

$15.00 DOWN

	Per Month
1932 Ford Roadster	$21.11
1931 Ford Town Sedan	$18.29
1930 Willys Sedan	$8.44
1930 Ford Sedan	$15.48
1929 Ford Sport Coupe	$7.04
1929 Chevrolet Coach	$8.44
1929 Ford Tudor	$8.44
1929 Essex Coach	$5.63
1929 Ford Tudor	$8.44
1929 Ford Town Sedan	$9.85
1929 Essex Coach	$8.44
1929 Chevrolet Coupe	$8.44
1929 Ford Sport Coupe	$5.63
1929 Ford Sport Roadster	$7.04
1928 Ford Fordor	$5.63
1928 Chevrolet Sedan	$5.63
1928 Chevrolet Coupe	$5.63
1928 Pontiac Coupe	$7.04
1928 Ford Tudor	$7.04
1927 Chevrolet Coach	$4.22

$85.00 DOWN

1932 Chevrolet Coach	$21.11
1932 Ford De Luxe Coupe	$21.11
1932 Chevrolet Coach	$21.11
1932 Ford Tudor	$21.11

Our 20-Month Plan May Require Co-Signer.

Handley Motor Co.
3730 Ga. Ave. N. W. Ad. 6060

AUTOMOBILES for SALE 10
Post Classified Ads.—National 4205.
(Continued.)

FORD 1932 V-8 Victoria. Paint, tires and upholstery perfect; motor factory rebuilt; new-car appearance and performance; "approved;" $395; terms. Open eve. and Sunday.
ARLINGTON MOTOR CO.
West 2208, Rosslyn, Va. Clar. 1774.

FORD 1930 truck, 1-ton closed cab, express body; 131-in. wh. base; dual pneumatics; priced, $295; terms. Open eve. and Sun.
ARLINGTON MOTOR CO.,
West 2208, Rosslyn, Va. Clar. 1774.

FORD 1933 Tudor; rich black finish; appearance and performance like new; all new tires. Only $475; terms.
LUSTINE-NICHOLSON
MOTOR CO.
Hyattsville, Md. Greenwood 2200.

FORD De Luxe Roadster; new paint, new tires; motor A-1; good clean car $195
1711 Florida ave. nw. NOrth 8565.

FORD 1932 Tudor 4-cyl.; splendid condition; $285. Keystone Garage, 1615 O St. N.W. DEcatur 5416.

FORD—1931 Tudor; ready to go; $191. See Mr. Vassar, 1625 L st. nw.

HUDSON 1931 Sedan; a real value for $345.
WEIMANN-WESTFALL MOTOR CO.
2813 M st. nw. POt. 2357.

HUDSON 1934 Demonstrator Sedan; $150 discount from original price.
WEIMANN-WESTFALL MOTOR CO.
2813 M st. nw. POt. 2357.

HUPMOBILE 1931 Sedan; 6-wheel De Luxe job with trunk rack on rear and is really O. K. mechanically. See it. Trade and terms $395
NASH-ORR MOTOR CO.
1733 14th St. N.W. DE. 4419

HUPP 1927 Sedan at a give-away price, $70; believe me, it's worth it.
WEIMANN-WESTFALL MOTOR CO.
2813 M st. nw. POt. 2357.

HUPP 1931 Coupe, with rumble seat; free wheeling; splendid motor; another "approved" value; priced, $295; terms, trade. Open eve. and Sunday.
ARLINGTON MOTOR CO.,
West 2208, Rosslyn, Va. Clar. 1774.

LA SALLE 1931 Town Sedan, model 345-A, de luxe equipment; driven only 15,000 miles in 3 years' use; attractive dark blue; impossible to buy a car in better condition. $775. C. C. C. guarantee.
CAPITOL CADILLAC CO.
1222 22d St. N.W. NA. 3300.

NASH 1929 advanced "6" sedan, 4 dr. New paint and tires; very clean; our "approved" used-car guarantee goes with it; only $225; terms. Open eve. and Sunday.
ARLINGTON MOTOR CO.,
West 2208, Rosslyn, Va. Clar. 1774.

OLDSMOBILE 1931 de luxe coach, beautiful black finish, 6 wheels, all new tires, equipped with trunk and extras; low mileage; an outstanding value at $350; terms.
LUSTINE-NICHOLSON
MOTOR CO.
Hyattsville, Md. Greenwood 2200.

PACKARD 1930 sport coupe, like new; guaranteed. Your car in trade; easy terms. See Mr. Vassar, 1625 L st. nw.

PLYMOUTH 1934 De Luxe Sedan. Factory official's car that is perfect in every respect. New car guarantee. Plymouth Dealer, 460 New York ave. nw.

PLYMOUTH 1930 Convertible Coupe. New top, seat covers; has been completely overhauled and "approved;" price, $175. Open eve. and Sun.
ARLINGTON MOTOR CO.
West 2208, Rosslyn, Va. Clar. 1774.

PLYMOUTH—Coach, 1931; repossessed; real bargain for quick sale; easy terms. H. J. Rosenbaum, 813 H st. ne. LI. 2161.

PONTIAC 1929 Coach; 6 wire wheels, perfect; only $140. Call Mr. Cooksey, Dist. 4310.
SKINKER MOTOR CO., 1216 20th NW.

PONTIAC 1933 straight "8" coupe, series 601. Appearance and performance of new new car; exceptional bargain; priced considerable lower than present market; ready for any demonstration; "approved;" pried, $495; terms. Open eve.
ARLINGTON MOTOR CO.,
West 2208, Rosslyn, Va. Clar. 1774.

SELECTIVE ASSORTMENT of good used cars at low prices. Barry-Pate Motor Co., 1130 Conn. ave. nw.

1934
CHEVROLET
TOWN SEDAN
This very popular model, with built-in trunk, is almost new $639
TAYLOR MOTOR CO.
Three Big Showrooms.
1835-1840-1901 14th at T N.W.

New Door Glass
(Any Size and Make.)
Not Over $2.00 Installed
Parts in Stock for Any Make Car.
GLASSER'S
AUTO WRECKING CO.
2d & Florida Ave. N.E.
Met. 8867. Dist. 0754.
Open Sundays 8 until 2 P. M.

PONTIAC—1931 Coach, finished in blue with black wire wheels. New tires! Perfect mechanically! A rare buy for only $295. Terms. L. P. Steuart, Inc., 1325 14th st. nw.

PONTIAC—1930 Sedan. New tires! Rebuilt motor! Beautiful original paint! A bargain! $305. Guaranteed! Easy terms! L. P. Steuart, Inc., 1325 14th st. nw. Open nights.

MOTORCYCLES 10A
Post Classified Ads.—National 4205

MOTORCYCLES—See the new Sport Scout 45 today. INDIAN MOTORCYCLE SALES, 1065 31st st. nw.; WE. 0603.

AUTO TRUCKS—TRACTORS 11
Post Classified Ads.—National 4205.

CHEVROLET 1930 1½-ton, stake body truck, in first-class running condition $155
MANHATTAN
AUTO & RADIO CO.,
1706 7th St. N.W. NOrth 7557.

FORD 1931 panel delivery, 1½-ton; motor completely overhauled; new tires; splendid condition; $250; terms. Open eve. and Sun.
ARLINGTON MOTOR CO.
West 2208, Rosslyn, Va. Clar. 1774.

AUTO PARTS—SERVICE 13
Post Classified Ads. National 4205.

DODGE, Plymouth, sales, service, Exide batteries, gas, oil, road service. W. A. Iager, Queens Chapel road. GE. 1617.

SIMPLEX MOTOR OVERHAULING—Ford, Model A, $22.50; Chevrolet "6," $30; complete with 15,000-mile guar. B-K Auto Service, rear 911 H ne.; LInc. 6051.

WINDSHIELD glass, $2.25. Any size door glass, $1.50. Seat covers, auto tops, $10 up. Turner, rear 1417 P nw. De. 2798.

DODGE AND GRAHAM SERVICE
Auto Painting, Seat Covers, General Repairs, Body and Fender Work
JAMES E. MURPHY
1909 M st. nw. ST. 9504.

AUTO STEERING & TIRE WEAR corrected by WEAVER PROCESS. Motor Repair Co., rear 1604 14th nw. PO. 3482.

AUTOMOBILE REPAIRING 14
Post Classified Ads. National 4205

EARL'S AUTO SERVICE SHOP has
Guess Work Eliminated
Have your motor tested by "Sun Scientific Motor Tester" and get the facts.
1339 9TH ST. NW. NOrth 9665.

AUTOMOBILE TIRES 16
Post Classified Ads.—National 4205.

Tire treading. Smooth tires are dangerous. We buy or exchange them. Original tread restored only $1, all sizes. No charge if unsatisfied. Call and deliver.
A. C. TIRE CO.
401 Pa. Ave. N.W. ME. 9783.

WANTED—AUTOMOTIVE 18
Post Classified Ads.—National 4205.

SPOT CASH For your late-model used car. Manhattan Auto & Radio Co., 1706 7th st. nw.

CASH IN 5 MINUTES, BARNES MOTOR CO.
Before you sell your car get our price. We will pay unpaid balance and give you difference in cash. See Mr. Barnes, 1729 14th St. N.W.

RECOMMENDED SERVICE 19
Post Classified Ads.—National 4205.

MODERNIZE—RESTORE—REPAIR
with
A Reliable Company
We are specialists in every line of work.
Papering, Roofing, Porch inclosures
Painting, Carpentry, Hardwood floors
Plumbing, Garages, Weather stripping
Plastering, Stucco, Electrical work
Pay as little as
$5.00 Monthly
No Down Payment Required.
General Contracting Co., Inc.
923 New York Ave. N.W. Dist. 5085

RUGS DOMESTIC SHAMPOO 9x12—$3.00 8x10—$2.50
LUWIN CO., 1725 7th st.; NO. 9160.

FREE INSPECTION. FREE ESTIMATES.
HOME RENOVIZING.
Let our estimators, with years of home-improvement experience, give you a free estimate on the following:
Papering, New additions,
Plumbing, Plastering,
Flooring, Porch inclosure,
Painting, Carpentry,
Heating, Roofing,
Wiring, Remodeling.
Best of materials and workmanship are used on all jobs; payments arranged in small monthly installments to suit your convenience from one to three years. Phone
The Home Decorators, Inc.
1009 9th St. N.W. ME. 0684.

SCREENS METAL WEATHER STRIP, INCLOSING PORCHES. COFFEY BROS. SCREEN CO., AD. 6018.

ALTERATIONS—Home improvements, new homes, store fronts, garages, porch inclosures, plumbing, repairs and remodeling of every description. Liberal terms or cash. Deal with a reliable firm. Save money and trouble by calling National 8178.

A B C CONSTRUCTION CO.
418 Colorado Bldg. Free Estimates.

ALTERATIONS—Carpentry, painting, plastering, brick work; jobbing from cellar to roof; 20 yrs. exp. Slavitt, LI. 0317.

ALTERATIONS—HOME IMPROVEMENTS. Royal Contracting Co., 907 15th st. nw. National 3803; Nite, Cleveland 8529.

PAINTING AND PAPERHANGING IN ALL ITS BRANCHES. QUALITY WORK THAT PLEASES. IDEAL DECORATING COMPANY, 2444 18th St. N.W. COlumbia 6581.

RUGS MADE From your old rugs, carpets; new patterns, color combinations. Southern Rug Co. NO. 3448.

CAMERA REPAIRING, photographic supplies. FULLER & D'ALBERT, INC., 815 10th st. nw.; National 4712.

CARPENTERING, screens, repairs, cement work and painting. Terms. Call L. Nelson, GE. 4363, after 5 p. m.

CHAIR CANEING UPHOLSTERING, ARMSTRONG, 1235 10TH NW. ME. 2062.

DECORATING, roofing, papering, painting, general repairing; guar.; reas. M. L. Smith, 1724 Webster st. nw.; AD. 7108.

DECORATING, papering, painting, floor finishing, prompt service; work guaranteed. Call N. Becker & Co., CO. 3074.

DECORATING, PAINTING, PAPERING, Window, floor and housecleaning. Scott's Service Co., 928 P st. nw. No. 9895.

DOVE BROS. 1339 R st. nw. Roofing, tinning, guttering, spouting, repairing; est. free. No money down. 12 mo. to pay. Po. 5305.

ELEC. REFRIG. SERVICE On all makes. 2030 14th nw.; DE. 1611.

ELECTRIC WIRING Fixtures & Repairs. 6-room house, fixtures and base plugs, $70. Regal Elec. Co., 519 Upshur nw. CO. 8391.

Electric Wiring Old houses, including fixtures (on display). $70. Seymour Levy, 228 G nw. Me. 8530.

FINE WATCH REPAIRS—W. R. Russell (formerly with the Hamilton Watch Co.), Room 951 Shoreham Bldg., 15th & H nw.

FURNACES CLEANED—Residential property, $2.95 up; parts sold, installed. Daly-Hopper Co., Inc., Phone NOrth 5978.

GENERAL contracting; new homes built, old homes rebuilt; skilled workers; cash or terms. Zipkin, LI. 0317.

$3 MATTRESSES RENOVATED STEIN BEDDING CO. $3
1004 EYE ST NW ME 9490.

LAWN MOWERS Sharpened, $1.50. Call and deliver. J. F. Mesnehan's, 2010 14th nw. North 8032.

PAINTS—Save 30%. Pure red roof paint, $1.40 gal.; pure linseed oil, 90c gal. Pyus Adams, 1119 9th st. nw. Na. 8901.

PAPERHANGING and painting; prompt, reasonable, reliable service; free estimates. E. Edwards, Adams 8857.

PAPERHANGING, PAINTING — Excellent work; reas. prices; estimates free. Shelton E. Kilby, 318 7th se. At. 6336.

PIANO TUNING—$2.00 Free Est. Wm. Wooley, 1111 N st. nw.; PO. 4876.

PLASTER, stucco, cement work, guar.; waterproofings, patchings. We do our work. Mathis Bros., 810 Col. rd. nw. AD. 1818.

PLASTERING repaired or gratexed, stucco resurfaced, cement, chimneys, waterproof basements; all work and old roofs repaired; guar.; reas. Minnick, ME. 6762.

PLUMBING—All branches, anywhere, any time. Heating, tinning, roof painting and repairing. 24-hour service.
W. L. GARY,
3111 14th nw. CO. 0632; night, GE. 7231.

PLUMBING, heating repairing, remodeling, installation; also carpentering, screens, porches repaired; floors refinished; prompt service; satisfaction guaranteed. TERMS. GE. 8670.

SHOES DYED to match your gown. Reasonable. SELIS, 810 14th st. NA. 6780.

SHOE repairing—Men's composition half soles, 50c (regularly 85c). ENTERPRISE, 623 E st. nw. Met. 6819.

UPHOLSTERING, slip covers, cushions, caneing, repairs; first-class work. Garland, 5632 Ga. ave. nw.; GE. 3846.

VACUUM cleaner repairing. Any condition. Try our $1 service. Wash. Vacuum Cl. Service. Phone NO. 6424.

HELP WANTED—FEMALE 21
Post Classified Ads. National 4205

EXPERIENCED press operator on Palm Beach and Linen Suits. No others need apply. Electric Sanitary Laundry, 1310 H st. ne.

LADIES—Two; well acquainted with Washington; for spare or full time work; no canvassing. Real Silk Hosiery Mills, Room 603, 1319 F st. nw.

PRESSERS
Experienced on silk dresses. Arcade Sunshine Co., 713 Lamont st. nw.

WOMAN—Ambitious, for permanent position; sales and clerical experience helpful but not necessary. NAtl. 3759.

WOMEN—Four; young; to demonstrate for local company; no canvassing. For appointment phone Dist. 8678, Ext. 412.

A DEPARTMENT Store requires the services of an experienced all around operator for Beauty Shop; also manicurist. In making application state age, experience and salary expected. Box 34, Washington Post.

HELP WANTED—MALE 22
Post Classified Ads.—National 4205.

BARBER—Needed at once; for the balance of this week. 919 8th st. se.

BARBER—White, for Friday and Saturday. 1502 East Capitol st.

BARBER—For Fri. eve. and Sat. 328 Kentucky ave. se.

BARBER—First class; Friday, Saturday, Sunday. 1024 North Capitol st.

BARBER—First class. 406 12th st. nw.

BOOT BLACK—Experienced. Good pay and tips. 1705 Pa. ave. nw.

ELECTRICIANS WANTED—Do not apply unless you have 3 years experience in Wash., D. C. Apply 3906 14th st. nw., 8:30-10 a. m. and 4-5:30 p. m.

MEN—Three; to work on summer sales plan; weekly radio broadcast; appointment system; pay starts at once. Apply mornings. Real Silk Hosiery Mills, International Bldg.

MEN—I will hire immediately 3 men; married preferred; for responsible job, with starting pay about $24 wkly. See Mr. Barton, 9 to 12 a. m., Room 603, 1319 F st. nw.

Continued on Next Page.

Joe Palooka — No Stallin' — By Ham Fisher

Gasoline Alley

Anyway, It Wasn't Pal

HELP WANTED—MALE 22
Post Classified Ads.—National 4205
(Continued.)

MEN—10, for distributing work, at once. 921 11th st. nw.

PHOTO COUPON MEN—Coupon sells for 50c; the 50c is yours. 15-30 sales daily. Room 302, 1317 F st. nw.

PRESSER, colored, only thoroughly exp. in tailoring work. Apply 1704 L st. nw.

SHIPPING CLERK — Experienced; permanent position if qualifications meet requirements; must be thoroughly familiar with Washington and surrounding territory; also capable of handling men; bond will be required. In answering give former connections and references. Box 32, Washington Post.

SOLICITORS—For dry cleaning routes, exceptional opportunity for man of responsibility to earn a good living. Apply Economy Cleaning Co., 1353 H st. ne.

CHAUFFEURS—WANTED
to drive
BELL CABS
New Cars Available Immediately
Apply 1317 L St. N.W.

MEN
Important Announcement
I would like to talk to several ambitious men who would like to be set up in business for themselves. I have the openings in and near Washington. To qualify a man must be in good health, willing to work hard, have courage and stamina to learn a new business, must follow instructions and give good references. Call for Mr. Haynes, 738 Investment Building, Washington, D. C.

WANTED
WHITE CHAUFFEURS
WITH IDENTIFICATION
CARDS
TO DRIVE
DIAMOND CABS
APPLY MR. HIPSON
6 A. M. TO 6 P. M.
1ST AND M STS. N.E.

HELP—MALE—FEMALE 23
Post Classified Ads.—National 4205

PERMANENT AND FINGER WAVER—Experienced. 1363 Connecticut ave.

EMPLOYMENT AGENCIES 24
Post Classified Ads. National 4205

DOMESTIC AGENCY, 1925 9th nw., needs colored waitresses for shore hotel; also local maids, general houseworkers, full or part time, pastry cook, pantry girls, white chef, stay nights; colored short order cook.

SALESMEN WANTED 25
Post Classified Ads.—National 4205.

SALESMEN—Experienced one call specialty for a new deal that just fits the trend of the times—three sales a day on a 2-minute presentation which appeals to business men, executives and their subordinates at sight means earnings of $50 per week and more. We show you how. See Mr. Eastman, 511 McGill Bldg.

SITUATIONS—MALE 27
Post Classified Ads.—National 4205

ACCOUNTANT, experienced, also stenographer, typist, correspondent; knowledge income tax; senior law student; considerable business experience; age 35. Klein, WIsc. 3316.

CHAUFFEUR, gardener, houseman (colored); free to travel. 1211 S st. nw. De 3498.

EXECUTIVE position wanted; clergyman, age 36; in ministry 12 years, owing to economic stress, retiring, invites correspondents; responsible position. Box M-145, Washington Post.

FILIPINO—Experienced driver and cook; willing to work in private family. Box 36, Washington Post.

BUSINESS OPPORTUNITIES 29
Post Classified Ads. National 4205

BEER PARLOR, filling station, garage; for sale; on good highway in nearby Va.; D. C. prices; plenty of parking space; reas. rent. Clarendon 811-F-2.

BOOK STORE—Good opportunity; in first-class location. Will sell for cash or trade for small clear property. Address Box 27, Washington Post.

LUNCHROOM-GAS STATION—Near Chesapeake Beach; nice living rooms; steam heat; excellent business; low overhead; $1,000; $600 cash. R. M. DeShazo, 1123 14th nw. NAt. 5520.

MEAT MARKET—Located in Union Terminal Market; good proposition; ill health reason for selling. Nat Heller, 413 Morse st. ne. LIncoln 9699.

WE ARE in need of more rooming houses; quick results; cash buyers waiting. List yours today. S. Winfield, 900 12th nw. NAt. 9654.

DOWNTOWN CAFETERIA.
Near theaters; for sale at bargain.
BUSINESS LOCATION CO., NA. 0219.

GROCERY AND MEAT STORE
In Prosperous Fredericksburg, Va.
Thoroughly equipped, flourishing grocery and meat store, very cheap for quick sale because other business needs attention.
O. C. ZECHIEL,
600 Main St. Fredericksburg, Va. Phone 473.

INSURANCE 30
Post Classified Ads.—National 4205.

ALL KINDS OF INSURANCE.
K. M. LIVINGSTONE.
923 15th st. nw. Dist. 0700.

GENERAL insurance—Fire, automobile, office and home; robbery, liability, accident and health. A. S. Gardiner, Jr., NA. 0334.

MONEY TO LOAN 32
Post Classified Ads.—National 4205

ADVANCES on diamonds, watches, jewelry and silverware, &c.; loans $200 and over 2%; all tickets good 1 year. Horning's Loan Office, opposite Wash. Airport.

MONEY TO LOAN to responsible parties of good character. LINCOLN SERVICE CORP., Suite 209, Woodward Building. Phone National 2003.

ON diamonds, watches, jewelry, silverware, &c.; no adv. arrangement neces.; lowest int. rates. Rosslyn Loan Co., Rosslyn, Va.

WANTED—TO BORROW 35
Post Classified Ads.—National 4205.

ONE to five thousand dollars wanted temporarily; legitimate business; satisfactory fee paid for same. Box 35, Washington Post.

INSTRUCTION 36
Post Classified Ads.—National 4205.

BEAUTY CULTURE — Mabelle Henour School. South's original, largest, finest school; new day, eve. classes forming. 818 14th st nw., and 1325 N. H. ave.

BEAUTY CULTURE—Neat, intelligent girls to learn; pract. exp.; positions obt. 1363 Conn. ave.

EARN SUCCESS with secretarial training. Poteet's Business College, 14th and Eye sts. nw.; NAt. 4717.

LEARN mechanical dentistry; week's free trial to beginners. National School Mechanical Dentistry, 1301 G nw. NA. 4092.

START MAKING MONEY
. . . and enjoying life. There are more opportunities today than ever. Positions open every hour. Take a short or review course in stenographic or secretarial work. Boyd's, 1333 F St. NW. Nat. 2340.

INSTRUCTION 36
Post Classified Ads.—National 4205.
(Continued.)

WASHINGTON Academy of Beauty Culture; night, day classes. 1363 Conn. ave. nw.

DOGS—CATS—PETS 40
Post Classified Ads.—National 4205

CHOW PUPPY—One; 6 weeks old; with papers; a beauty; child's pet. DE. 2774.

DOG CLIPPING now going on. 8107 Ga. ave; north of Washington. SH. 3495.

PERSIAN KITTENS — Pedigreed; browns, silvers and blacks; registered in your name upon sale. 1761 Mass. ave. nw.

MISCELLANEOUS for SALE 45

BED (Fold-Away), with heavy rolled edge mattress, $8.95. Ideal Bedding Co., 622 E st. nw.

COAL—Call E. J. Flippo Co., NO. 1678, for prices on Colonial coal. Nut and slack, $7.50. 813 Fla. ave nw.

ELECTRIC REFRIGERATOR — 3½ ft., standard make box. Used, but in good condition. Special at $59.50. Homer L. Kitt Co., 1330 G street.

GAS RANGES, Console; table top, 6 burner models; real savings. Capitol Range & Heating Co., 1524 L nw. Na. 8905.

HOUSE TRAILER—18-ft., fur. complete. Wash. Tourist Camp, Mr. W. W. Brown.

ICE BOX—75-lb. capacity; like new; $12. 10 New York ave. nw.

LEN-A-DOR ELECTRIC REFRIGERATORS
ELEC. REFRIGERATION SERVICE CO.
2030 14th St. N.W. DEcatur 1611.

OFFICE FURNITURE—A large assortment of used pieces at low prices. H. Baum & Son, 616 E st. nw.

PIANOS FOR RENT—Up., $3.50 and $4 mo.; finest rental stock in Washington. Na. 3659. W. W. Kimball Co., 721 11th nw.

RADIO—Mahogany cabinet; 6-tube; cost $345; sell $15. CLev. 3901 evenings.

TYPEWRITERS—Current model Coronas and L. C. Smiths for rent. Bargains in rebuilt and reconditioned machines. The L. C. Smith and Corona Typewriters, Inc., 1018 15th st. nw. NA. 0411.

LUMBER—Thousands of feet of seasoned lumber, including flooring, joists, &c., doors, window trim, sash, elevators, metal ceiling, plumbing and bath fixtures; heating plants, radiators and many other bargains suitable for remodeling and rebuilding purposes. Structural steel, including large trusses, I-beams, channel iron, angle iron, &c. Also 6 good boilers. Wrecking entire city block, Pa. ave., 10th and 11th and C sts., including hotels, theater, office bldg., stores, &c. Salesmen on premises or S. Capitol and L sts. Arrangements made for low-priced deliveries. Goldman Wrecking Co., Washington, D. C. Mail inquiries 1427 Eye st. nw.

MAHOGANY, concert grand piano, Oriental rugs, polar bear skin. For inspection write owner, Miss Elizabeth Reiss, 1806 Belmont rd. nw.

SADDLERY Harness, trunks, luggage. All leather goods repaired. G. W. King, jr., 511 11th nw.

TYPEWRITERS — Reconditioned portable and standards; all makes; excellent rental machines; lowest rates. Typewriter Sales & Service Co., 811 Seventeenth st nw.; NAt. 5666.

TYPEWRITERS—All makes for sale; rental and repairs; open eves. American Typewriter Co., 1431 E. Capitol st.; LI. 0082.

TYPEWRITERS—Guaranteed like new; low prices; terms; we rent, repair, exchange. Standard Typewriter Co., 723 10th nw.

WALL PAPER—Special room lots, $1.25; sufficient for ceiling, side walls, border; room, 10x14x8; wide selection. Walter Morgan Co., Inc., 421 10th nw.; NA. 7888.

WESTINGHOUSE REFRIGERATORS.
RUDOLPH & WEST.
1332 New York ave. nw. NAt. 4870.

Window Shades Made and installed as low as 75c. Kleeblatt, 11th and H ne.; Linc. 0879.

BOATS 48
Post Classified Ads.—National 4205.

CABIN CRUISER—Good condition; very reasonable. For details call AT. 0400.

MARINE HARDWARE, pure Manila rope, &c. Ernest Davis & Sons, Ship chandlers, 3205 K st. nw.; WEst. 0100.

WANTED—TO BUY 49
Post Classified Ads.—National 4205.

ALL KINDS of furniture, bric-a-brac, vases and china wanted. Will pay highest cash prices. Call NAtional 1796.

ANTIQUE JEWELRY, watches, diamonds, coins, gold teeth, silver, mus. inst.; full prices. Schiller's, 444 9th st., cor E nw.

BEST PRICES paid for desirable furniture; also store fixtures; stocks of merchandise. Phone DI. 8112. Prompt attention.

BOOKS BOUGHT—Any quantity, all kinds. Pearlman's Big Book Shop, 933 G st. nw. No branch stores. MEt. 5415.

CASH for gold watches, diamonds, jewelry, antiques, silver. Tendler's Pawnbrokers' Sales Co., 913 D st. nw.

CLOTHES (men, boys), furniture. I buy everything. Poole, 126 G nw.; ME. 3506.

FURNITURE—Household goods, bric-a-brac bought for cash and removed at once. Call Charles, National 4809.

FURNITURE, household good of all kinds. We pay highest prices. Don't sell until you call North 6040. Prompt service.

GOLD OR PLATINUM JEWELRY AND SILVERWARE AND GOLD TEETH; ANY CONDITION. WE HAVE U. S. GOVT. LICENSE TO BUY GOLD AND PAY CASH. A. KAHN, INC., 42 YEARS AT 935 F ST. NW.

OLD GOLD, antique jewelry, rings, watches, gold teeth, coins, silver, music inst.; top prices. Milsam's, 436 9th st. nw.

OLD GOLD, silver, platinum, diamonds bought by oldest estab. Wash. dealers. Lou. Abrahams, 711 G st. nw.

TOP PRICES paid for old gold, men's clothing. Zweig, 937 D nw.; ME. 9113.

OLD GOLD, SILVER
WATCHES, DIAMONDS
Discarded jewelry, gold teeth. U. S. Government license to buy and sell. FULL CASH PRICE PAID.
SELINGER'S, 818 F ST. N.W.

SHEEP WOOL WANTED.
We pay highest cash prices. Haul your wool in, or notify us.
New Phila. Junk Co., 1436 H St. N.E.
Call LIncoln 10311; Eves., Lincoln 2082.

ROOMS—FURNISHED 50
Post Classified Ads.—National 4205.

ALLISON ST. NW., 1519—2 nicely furn. rms., sleeping porch, priv. bath; breakfast optional; quiet, homelike, cool.

ARIZONA HOTEL—310 C st. nw., one block off Pa. ave. Neatly furnished rooms; lobby; 3 baths each floor; shower baths; continuous hot water; $3.50 week up; transients, 75c to $1.

CHEVY CHASE—Beau. furn., 2 rms., twin beds, sl. porch; also single rm.; priv. b.; cars, bus; gentlemen; refs. Clev. 2045.

COLUMBIA RD., 1834—Single rms., $3.50; doubles, $5; c h w.; 4 baths; hall rm., $2.50; 2 car lines; men. AD. 10213.

CONN. AVE., 1634—Ivy Terrace; southern exposure room. Dec. 6344.

EYE ST. NW., 923—Large front room; use of radio; also small rooms; neatly furnished; twin beds; $3 and up.

EVERETT HOTEL—1735 H st. nw. (block from White House, center Governmental offices, 4 blocks theater and shopping). Telephone, running hot and cold water every room; tub and shower bath privileges; comfortable and homelike; rates, single $1, $1.25, $1.50.

G ST. NW., 2125 — Near White House. Maid service, showers, running water; clean, quiet, fireproof; $7.50 week single, $9 per week double; twin beds.

GARFIELD ST. NW., 2623—Near Wardman Pk. Desirable rooms, 2d fl., next bath. Ad. 1093.

KANSAS AVE. NW., 5414—Attrac. newly furn. room; private b.; for refined gentleman of good habits. GE. 6472, after 6 p. m.

K NW., 937—Two adj. rooms, next to bath; two or three gents; reasonable; also single sleeping room.

M ST. NW., 1329 (Thomas Circle)—Single front room, cool, $12 per month.

MASS AVE. SE., 1350—Lovely corner room, twin beds, phone in rm., private home, cool; $28 for two; refs. LI. 7315.

NEWTON ST. NW., 1625—Comfortable room; owner's home; conv. location; gentlemen.

O ST. NW., 1213—Near downtown; large, cheerful, front, l.h.k., reasonable. Attractive single room, $3.25 wk.; settled adults.

ONTARIO RD. NW., 2510—Large, attractive front housekeeping room; adults; phone, gas, electricity incl.; reasonable.

RIGGS PL. NW., 1611—Downtown walking distance; comfortably furn. rms.; single or double; all conv.; reas. rates.

UNUSUAL—Beautiful south-front bed-living room (4 wind.), next bath; cool, attrac. fur.; high-class; exclusive. 1633 Q.

WEBSTER ST. NW., 327—Owner's modern private home; cool, attractive front room; breakfast optional. AD. 2928.

4TH ST. NE., 438—Two rooms in basement; light housekeeping.

12TH ST. NW., 1017—Attractive single and double rooms; very reasonable.

13TH ST. NW., 3525—Lovely front bed-living rm., large kitchen, priv. bath; attrac., clean; suit. employed couple; $37.50. AD 3909-W.

14TH ST. NW., 1125—Neat, small room, near bath; downtown; reas.

MERRILL MANSIONS.
1361 Fairmont st. nw. Beautifully furn. front l. h. k. apts., $35. Also attractive sleeping room, $6.

HOTEL INN 608 9th. $1-$1.50-$2 per day; $5-$10 wkly.

ROOMS—UNFURNISHED 52
Post Classified Ads.—National 4205.

C ST. NW., 58—2 rooms, $25 or 3 rooms, $32.50, including heat, gas and electricity.

ROOMS and BOARD 54
Post Classified Ads.—National 4205

FRENCH family offers excellent double room; twin beds; board; also single; semiprivate bath; $35 ea. Pot. 0458.

HITCHCOCK HOUSE, 1761 Mass. ave. nw. 2 connecting double rooms with large bath; very cool; summer rates.

K NW., 1333—Adj. Hamilton Hotel, facing park. Double and single, running water in rooms; excel. serv. and meals; reas.

NEAR Conn. ave., 1745 Rhode Island ave. nw.; Beautiful south-front rm.; also vacancy for young girl to share another ft. rm.; comfortable home; excel. meals; cont. hot water; walking distance.

QUINCY ST. NW., 507—Semidetached home; cool, bright rooms, priv. bath; excellent meals; desirable location.

THE GATEWOOD HOUSE—2107 S st. nw. A residential club for ladies and gentlemen; at very reasonable rates; facilities for entertainment; delightful and cool "ENGLISH CELLAR" dining room connected. NO. 6671 and NO. 6672.

VACANCIES for 2 young ladies; in delightful club-like home; reas. NO. 3670.

16TH NW., 1633—SINGLE ROOM; BEAUTIFULLY FURNISHED HOME; EVERY COMFORT; WONDERFUL MEALS.

COUNTRY BOARD 57
Post Classified Ads.—National 4205.

NEAR CHARLOTTESVILLE, Va. Open all year. Near bus. Modern conveniences; refs. exch. Miss Smith, Shadwell, Va.

MOVING and STORAGE 64
Post Classified Ads.—National 4205.

TO BOOST our moving service, special prices now. Hutchison Bros., WE. 2500.

APARTMENTS—Furnished 65
Post Classified Ads.—National 4205

APARTMENTS—Furn or unfurn.; also houses; any location. Call Mr Collier, ADams 2598. No charge for service.

DOWNTOWN—Choice cool apartment; 3 exposures; 2 rooms, kitchen, bath; overlooking gardens; reas. 534 20th st. nw.

DOWNTOWN—Old mahogany and sunflex decoration; liv. rm., dressing rm., bath and fireplace. Maison d'Art, 1741 R. I. ave. nw.

FREE RENTAL AGENCY—CAR & GUIDE FREE; APTS. ALL SECTIONS. 613 7TH NW.; ME. 1947; EVE. & SUN., GE. 4896.

H ST. NW., 1731—One, 2 or 3 room apts.; furn. or unfurn.; attractive; a. m. i.; reasonable. Call Apt. 2.

12TH ST. NW., 1210—One large room; Murphy bed; dining alcove, kitchen, bath; reas.; references. Apply Manager.

APARTMENTS—Furnished 65
Post Classified Ads.—National 4205.
(Continued.)

13TH ST. NW., 3114—Choice 2-room apt.; priv. entrance, bath, elec. and gas.

14TH ST. NW., 2540—Nicely furn. front, 2 rms., k., b., gas, elec., $20 up. CO. 10407.

Francis Scott Key, Apt. Hotel
20th and F sts. nw. 1 room, kitch., bath; completely furn.; linens, silver, Frigidaire; day, week, month. NAtional 5425.

LONDON HALL.
1133 13TH ST. NW.
All outside apts.; large, attractive, newly furnished; bed-living room, kitchenette, bath; Murphy beds; large dressing closets; Frigidaire on house current; homelike atmosphere; $50 month up. NAt. 9010.

A CAR AND GUIDE FREE
Furn. and Unfurnished Apts. and Houses.
DISTRICT RENTAL BUREAU.
927 15th St. N.W., Room 306. NA. 8717.

STUDIO APT.—Near White House; for summer; large, delightful room, bath; modern; reasonable; refs. Met. 3040.

Furnished or Unfurnished 66
Post Classified Ads.—National 4205

APARTMENT SPECIALIST has listing of modern apartments in choice locations; free auto service. I can suit you. Leslie D. Measell, CLev. 3465.

THE FLEETWOOD—3707 Woodley rd. nw. 1 or 2 bedrooms, living room, kitchen, dinette and bath; Frigidaire on house current; high elevation. CL. 0615.

APARTMENT RENTAL BUREAU.
Apartments every price and location.
FREE CAR SERVICE.
918 18th St. N.W. Nat. 0470.

CHOICE N.W. APTS., $30 UP.
Large Selection, 1 to 5 rooms.
Baskin & Co., 1424 K St. N.W. NA. 5437

APARTMENTS • HOUSES.
FURNISHED. UNFURNISHED.
ACME RENTAL SERVICE.
900 12th St. (For car) DIst. 6285.

COLORED—1210 Kenyon nw. Man, wife preferred; 1 to 2 rms., kit., b. AD. 7533.

APARTMENTS—Unfurnished 67
Post Classified Ads.—National 4205

CALIFORNIA ST. NW., 1858—The Wendall, 4 rooms, kitchen, reception hall, bath; $54.50 up; free electric refrigeration.
WALTER A. BROWN,
1400 H St. NW. NAt. 1652.

CONNECTICUT AVE., at California st.—The Highlands. An exceptionally well-kept building, with a select tenancy. Hotel service, dining room, roof garden and parlors available to residents. Housekeeping apartments of 4 rooms and bath, $100; 5 rooms and bath, $117.50. Electricity and Frigidaire included.
LINKINS CO.
1733 De Sales st. DIst. 3522.

CONN. AVE., 1365—At Dupont Circle. 4 large, outside rooms, kitchen, foyer and bath; 2 exposures; 1 room finished in modernistic style. Edward Kohner, 1415 H st. nw.; NAtional 4493.

CONN AVE NW., 5435—2 rooms, kitchen, bath; elec. refrig. on house current; $42.50 up. See resident manager.

CONNECTICUT AVE., 2807. Between Woodley Rd. and Cathedral Ave.—Apartments of two large rooms, kitchen and bath, $60; large reception hall; electric refrigeration; resident manager. Adams 6822.
THOS. J. FISHER & CO., INC.
738 15th St. N.W. Dist. 6830.

E ST. N. E., 1767—Entire 2nd fl., 2 rms., kit., semipriv. bath.; newly dec., gas included; $20 per mo.

F ST. NW., 473—4 and 5 room apartments with private baths; gas and electricity furnished; reasonable rents.

IRVING ST. NW. (corner of 16th st.)—The Kenesaw. Every modern convenience. All outside rooms. 5 and 6 rooms, kitchen and bath. $100 to $112. Resident Mgr. CO. 0712

KENYON ST. NW., 1636—(The St. Dennis, Mt. Pleasant). Free Frigidaire; 2 rms., kitchen, dining room, bath, $52.25. Res. Mgr., Apt. 22. Open and lighted eves.
J. C. WEEDON CO.
1727 K St. N.W. MEt. 3011.

PARK RD. NW., 1207—2 rooms, kitchen, dinette and bath; desirable, modern, convenient; very light rms.; fine closets; elec. refrig.; $40 and $45. Nat. 3853.

QUINCY ST. NW., 518—Entire 2d fl., 3 rms., kit., priv. bath; garage; heat, gas, elec. incl.; adults. CO. 0634-J.

YOU ST. NW., 37—Strictly white neighborhood, completely renovated; 3 rooms, private bath, back porch, light, gas, phone; $37.50. Adults only.

9TH AND MD. AVE. NE.—The Barbara, 3 rms. and bath; beautiful outside apt. facing Md. ave.; completely redecorated; must be seen to be appreciated. On or before June 1st we will also have a 3 rm. and bath apt. for $42.50. Frigidaire equipped and on house current; incinerator and janitor service. Phone Mr. Clark, NA. 3007.

10TH ST. NE., 713—2 rms., kit., private bath; garage; $35. LI. 5274-W.

10TH ST NE., 2504—Two rooms, kitchen, dining alcove, bath and porch. $52.50. Frigidaire on house current.
EDWARD M WILLIS,
1405 K St. N.W. Nat'l 7479.

10TH ST. NE., 2520—2 bedrooms, living room, kitchen, dining alcove and bath; $51.50. Frigidaire on house current.
EDWARD M. WILLIS,
Tower Bldg. Nat'l 7479.

12TH ST NE., 315—2 squares north of Lincoln Park. 3 rms. and bath, beautiful corner apt., 2d fl. front, with Frigidaire for $45. Also apt. with enclosed porch, all reconditioned, same price. See janitor or phone Mr CLARK, NA. 3007.

15TH ST. NE., 410—2 rooms, kitchen and bath; Frigd. on house current; $41.50.
EDWARD M. WILLIS.
1405 K st. nw. Natl. 7479.

18TH ST. NW., 2300 (The Madrid, at Kalorama rd.)—All outside apartments, beautifully reconditioned throughout, with electric refrigeration. Close to stores, movies and car lines. 4 rooms, kitchen and bath. $52.50 and $55.00. Your inspection will convince you beyond a doubt that there is no better apartment value offered today. Resident manager on premises.
NATIONAL MORTGAGE & INV. CORP.
1004 Vermont Ave. NAt. 5833.

19TH ST. NW., 900—1 room, kitchen and bath, $38.00; 2 rms., kitchen and bath, $60; refrigeration included; 2 elevators; switchboard. Resident manager.
SHANNON & LUCHS CO.,
1505 H St N.W Nat. 2345.

APARTMENTS—Unfurnished 67
Post Classified Ads.—National 4205.
(Continued.)

19TH ST NW., 2110—Near school; front apt. of 3 rooms, kitchen, bath, $47.50; Frigidaire on house current.
LINKINS CO., 1733 De Sales St.

801 BUTTERNUT ST.—Near Walter Reed Hospital; 3 rooms, porch and bath, $55; immediate possession. See Res. Mgr.
WM. H. SAUNDERS CO., INC.,
1519 K St. N.W. Dist. 1015.

CORNER 5th and G sts. nw.; 5 rooms and bath; h.-w. h.; facing Pension Park; rent, $35. Phone NOrth 5619. Key in drug store.

SOUTH CATHEDRAL MANSIONS.
2900 Connecticut Ave.
Beautiful apartments of 1 and 2 rooms, kitchen and bath, to 4 rooms, kitchen and 2 baths, ranging in price from $50.00 to $100.00. Large rooms, large closets, spacious grounds. Frigidaire. 24-hour elevator and switchboard service. Apartments in excellent condition. Lighted evenings.
H. G. SMITHY CO.
811 15th St. N.W. NA. 5903.

APARTMENTS—Furnished and unfurnished. 1321 Conn. Ave. De. 3600.
RANDALL HAGNER CO., INC.

CONSULT us about apartments. American Security & Trust Co., Real Estate Dept., 15th st. and Pa. ave. nw. NA. 4815.

GET OUR for rent list of apartments and modern homes; reasonably priced. John F. Donohoe & Sons, 314 Pa. ave. se.

MAY our representative, with car, call for you and show you our apartments? Day phone, West 2044; night and Sundays, Lincoln 4842.

$40—2 RMS., k. and b., porch; close to cars, stores, &c.; walking distance of Govt. depts. Res. Mgr., 1440 R st.

CONSULT US ABOUT APARTMENTS.
BOSS & PHELPS
1417 K St. N.W. NAt. 9300.

THE OAKLAND.
2006 COLUMBIA ROAD N.W.
5 rooms and bath $65
6 rooms, bath, maid's room $85
Frigid., elevator. Res. Mgr.

DESIRABLE 4 r. & b. apt., like new, $45. Convenient to market, theaters and car lines. 1495 Newton st. nw.

2627 Adams Mill Rd. THE AVALON
4 rooms, kitchen and bath..$62.50 to $65

2205 Calif. St. FLORENCE COURT WEST
4 rooms, large reception hall, kitchen and bath......$82.50 to $85

1447 Chapin St. N.W.
2 rooms kitchen, bath....$40 and $42.50
3 rooms, kitchen and bath..........$57.50

1736 Columbia Rd. BEVERLY COURT
4 rooms, kitchen, bath..$80 and $82.50

1954 Columbia Rd. SCHUYLER ARMS
2 rooms, kitchen, bath....$55 and $57.50
3 rooms, kitchen, bath....$70 and $75.00

1368 Euclid St. THE OLYMPIA
4 rooms, kitchen and bath.........$65.00
6 rooms, kitchen and bath.........$75.00

1825 F St. N.W. THE ALBERT
3 and 4 rooms, kitchen and bath.
Apply janitor $60 and $62.50

1410 M St. N.W. THE IROQUOIS
3 rms., kitchen and bath..$58.50 to $61.50
4 rooms, kitchen, bath...$65.00 to $70.50

3039 Macomb St. THE CLEVELAND
2 rooms, kitchen and bath..............$45.00

1417 Park Road THE GOODWIN
4 rooms, kitchen, bath..$45.00 to $55.00

1717 R St. N.W. THE ROCKSBORO.
1 room, kitchen, bath....$31.50 to $35.00
2 rooms, kitchen, bath....$47.50 to $50.00

1414 V St. N.W.
2 rooms, kitchen and bath..........$42.50
3 rooms, kitchen and bath..........$45.00

1831 2nd St. N.E. THE McKINLEY.
1 room and bath...............................$27.50
2 rooms, kitchen, dinette, bath.....$47.50
3 rooms, kitchen and bath..........$57.50

H. L. RUST CO.
1001 15th St. N.W. Nat. 8100.

THE ALBEMARLE
Two rms., kitchen and bath; electric refrigeration on house current; day and night elevator service; $42.50. Resident Manager, Decatur 2931.

950 LONGFELLOW N.W.
Apt. 6—2 rooms, reception hall, kitchen and bath.........................$32.50

1201 M ST. N.W.
Apt. 6—Front apt.; 5 large outside rooms and bath.........................$60.00

1207 M ST. N.W.
Non-Housekeeping Apt.
Four large outside rooms and bath, adults...............................$45.00

1413 GIRARD ST. N.W.
Two rms., recp. hall, kitch., bath; free refrig.; reas. rent. Resident Mgr., Apt. 3.

TAKOMA PARK, MD.
6615 Eastern ave. First-floor apt.; 5 all outside rooms and bath; front and rear porches $40.00
LEE D. LATIMER CO.
728 Investment Bldg. NAt. 4146.

MODERN APARTMENTS
Two rooms, kitchen, dinette, bath, $42.50
ROBT. L. McKEEVER CO.
Shoreham Bldg. NAt. 4750.

COLORED.
1545 6TH ST. NW.
Desirable 5-room-and-bath apt......$42.50
GEORGE F. HANE, INC.,
1422 "F" st. nw. Nat'l 3964.

COLORED—1603 YOU ST. NW.
2 rooms, recep. hall, kit., bath........$45
See janitor, in basement, or
A. M. COOPER, 820 11th nw.; NAt. 1332.

APARTMENTS—Unfurnished 67
Post Classified Ads.—National 4205.
(Continued.)

2225 N ST., N. W.
$35
Two good-sized rooms, kitchen and bath; two closets, hall, electric refrigeration; newly decorated; adjoins Rock Creek Park in the rear. Resident manager, apt. 101, or phone DIst. 8141.
HENRY J. ROBB, INC.
1024 Vermont Ave.

OFFICES for RENT 70
Post Classified Ads.—National 4205

MILLS BUILDING
Pa. ave., 17th & G sts. nw. One of the best located and maintained office buildings in the city. All light, airy offices with 10-ft. ceiling heights. Comfort the year 'round.
SECRETARIAL SERVICE
223 sq. ft., $25
352 sq. ft., $35
ARTHUR CARR
206 Mills Building. NAtional 2865.

CHANDLER BUILDING
1427 EYE ST., in the heart of the Financial District. Featuring small offices with secretarial telephone service to handle calls in your absence. Also large undivided space. Low rentals.
SHANNON & LUCHS CO.
1505 H st. nw Nat. 2345.

BUSINESS PROPERTY—Rent 72
Post Classified Ads.—National 4205.

16TH ST. NW., 2465—2 flats, 2d fl., suitable for professional suite. Opposite theater. Just refinished. Reduced rents. DIst. 5021.

STORES for RENT 73
Post Classified Ads.—National 4205

CORNER STORE—922 10th st. nw.; $75 month. See Owner, 821 14th st. nw.

HOUSES—Rent—Furnished 74
Post Classified Ads.—National 4205.

FURNISHED HOUSES. ALL SECTIONS.
GIBSON RENTAL BUREAU, INC.,
1731 H ST. NW. NAtional 5578.

HOUSES—Rent—Unfurnished 76
Post Classified Ads.—National 4205.

ALLISON ST. NW., 813—6 rooms, bath; excel. cond.; garage; cont. h. w., Frigd.; porches; newly dec.; $52.50. Dist. 4072.

BUNGALOW—Modern; 6 large rooms; fine condition; pink tile bath, with shower; oak floors, mirror doors, cedar closets, fireplace; large front porch; dinette, with furniture; large pantry; garage; 16th st. bus; $55; Indian Spring Park, Md. COl. 7571; evenings, SH. 3471.

EXCLUSIVE residential section; 3337 18th nw.; quiet, convenient; 9 rooms, 2 baths, 5 porches, 2 sleeping; automatic heat; 2-car garage; 3d-floor furnished apt.; all newly decorated; Frigidaire; will rent all or part very reasonable to desirable tenant. Call Mr. Rosenberry, AD. 7437.

GET OUR for rent list of modern homes and apartments, reasonably priced. John F. Donohoe & Sons., 314 Pa. ave. se.

MODERN HOMES and bungalows in Chevy Chase and other city and suburban sections at reduced rentals. Free auto for inspection. L. D. Measell, CL. 4733.

SHEPHERD ST. NW., 943—7-room, semidetached brick; in new-house condition; near schools and 2 car lines; 2-car garage; $65.

6-ROOM modern home; west of 14th st., nr. Park rd.; fine cond.; $50. CL. 4854.

GEORGIA AVE. NW., 5704—7 rooms, bath and electricity, h.-w. h.; newly renovated and redecorated; $45.50.
WASHINGTON LOAN & TRUST C.
Real Estate Dept. NAt. 3440.

NEAR WALTER REED HOSPITAL.
Most desirable home of 8 rooms (4 bedrooms), sleeping porch, 2 other porches; h.-w. h.; large lot; blooming shrubs; garage; $70 month. National 1581.

4326 RIVER ROAD NW.
Semidet. brick; 6 r., b., 3 porches; h.-w. h.
BRODIE & COLBERT, Inc., Nat. 8875.

MT. PLEASANT.
1731 Kenyon st. nw. 7 rooms, 2 baths, screened porches; excellent condition; built-in garage; very reasonable at $70. Keys at Adams 8880 or DIXIE REALTY CO., Nat. 8880.

SUBURBAN for RENT 78
Post Classified Ads. National 4205.

BUNGALOWS—Modern nearby Va. and Md.; 5 rms. and bath to 8 rms. and bath; $35 to $50. Auto service free.
LESLIE D. MEASELL. CLeveland 4733.

CHEVY CHASE, MD.—6706 46th st. Bungalow, 6 rooms and bath; double garage; oil burner, elec. refrigeration; high elevation; unusually large room; rent reduced; open for inspection.

TAKOMA PARK — 4-room-and-bath apt.; front porch; well shaded; $40. Also one for $37.50; 2 rooms, l. h. k., $20; 6-room bungalow and garage, $50; 8-room house, spacious grounds, $65.
LOUIS F. CUNNINGHAM,
33 Carroll Ave., Takoma Park. SH. 2809.

5-ROOM HOUSE—$15 month; 15 min. from D. C. Inquire Shannon's Store, near Fort Foote, Md.

WANTED—TO RENT 82
Post Classified Ads.—National 4205

FURN. APT.—Best for $30 mo.; yard preferred; permanent. Govt. employe. Give details. Box 164, Washington Post.

Property Owners? Want Activity—Results—Service? List With
WAGGAMAN-BRAWNER REALTY CORP.,
1700 Eye St. ME. 3860.

WE SPECIALIZE IN RENTING.
List Vacancies Today. Clients Waiting.
ACME RENTAL SERVICE, Dist. 6285.

Vacant Property to Rent
HALL & BRO.,
1204 H st. ne. Linc. 1591.

HOUSES for SALE 86
Post Classified Ads.—National 4205

ATTRACTIVE BRICK HOME IN WHITE section of Georgetown; 6 rooms and bath; hot-water heat; good-sized lot. The house has been completely renovized. One-car garage. Price, $5,350.
WM. H. SAUNDERS CO., Inc.
1519 K St. N.W DI. 1015.

HOUSES for SALE 86
Post Classified Ads.—National 4205.
(Continued.)

BEAUTIFUL Massachusetts Park, facing Cathedral grounds on 34th st. nw.—Detached brick, 7 rooms and attic, center hall, side and back porches, built-in garage. Inspection by appointment. Call Emerson 1194.

6706 46TH ST. NW.—Beautiful, new brick home; modern; built by owner; high elevation; large lot; located Chevy Chase, Md.; sacrifice on account of illness.

THE MUNSEY TRUST CO.
Has listed homes of quality, reasonably priced.

$8,750—PARK ROAD NW.
Near 18th st. 3-story brick home; 8 rooms and bath; modern; in good condition; will consider smaller house in exchange.
A. C. HOUGHTON & CO., Realtors,
1516 H St. N.W. DIst. 7536-7537.

Chevy Chase Opportunity.
75 ft. corner lot; 7 rooms, 1½ baths, brick construction, 2-car garage. Price, $8,750; terms, $750 cash; balance like rent. Drive out and see it. 6134 32d st. nw., or call Mr. Pascoe for appointment.
WAPLE & JAMES, INC.,
1226 14TH ST. N.W. Dist. 3347.

1436 MONROE ST. N.W.
A repossessed house now for sale at $3,000 less than the new price; 6 rooms and bath; built-in garage; in new condition; open every morning; representative on premises; reasonable terms.
EDWARD M. WILLIS,
1405 K St. N.W Nat'l 7479.

LIST YOUR PROPERTY WITH US.
McKEEVER-HARTUNG CO.,
NA. 2232. Shoreham Bldg. NA. 4750.

SACRIFICE BY OWNER.
2141 30th st. ne.—5-room modern bungalow, large lot $5,750
3 K st. ne.—10-room brick, 2 baths, modern $5,250
Phone Nor. 6765 for inspection.

FOR SALE OR TRADE!
LARGE RESIDENCE
IN COLUMBIA HEIGHTS.
Situated just off 14th st.; convenient to stores, theaters, car line and the downtown section; 3-story brick, 11 rooms, 2 baths; hot-water heat; garage. Owner will sell or exchange equity above one trust for other property. Submit what you have.
SHANNON & LUCHS CO.,
1505 H St. N.W. NA. 2345.

COLORED.
FAIRMONT HEIGHTS
6 rooms and bath; a. m. i.; h.-w. h.; electricity; 100-feet front; $3,750; $250 cash, $25 a month.
AUSTIN M. COOPER,
820 11th st. nw. Nat. 1332.

COLORED—OPEN.
1243 Kenyon st. nw.; 10 rooms, 2 baths; h.-w. h.; open 5 to 9 p. m. DEc. 1160.

LOTS for SALE 89
Post Classified Ads.—National 4205

CARMODY HILLS—Lots, price $50; $5 down $5 month; close to District line; 1 car fare zone; no building restrictions.
O. B. ZANTZINGER CO.
945 K St. N.W. NAt. 5371.

ONE of the few and best sites in Georgetown for home or apt. house; lot 35x150; on Q st., near 34th, 1 block from G. U. campus; assessed at $2,880. Phone West 2586-J, and make offer.

TWO LOTS, 16x80, for sale, North Payton st., Alexandria, Va. Apply to owner, 910 D st. ne., Washington, D. C.

SUBURBAN for SALE 90
Post Classified Ads.—National 4205.

EDGEMOOR—Your opportunity to purchase a splendid 7-room house of brick and frame construction; newly renovated; containing 4 bedrooms, 2 tile baths, large lot. This property may be bought at a price far below its actual cost.
MUNGER-HOLLINGSWORTH CO.
Bank Bldg., Bethesda, Md. Wisc. 4652.

"KIRKSIDE,"
"That pretty place out on Georgia ave." 1 mile beyond Silver Spring, Md., with four acres of land and a ten-room dwelling is
FOR SALE
Open for inspection. Drive in and browse around among the oaks, old box hedges, shrubbery and flowers. E. C. Thomas. Phone: SHepherd 2203.

SUBURBAN for SALE 90
Post Classified Ads.—National 4205.
(Continued.)

BUNGALOW—4 rms., bath, garage; large lot; sacrifice for quick sale. 509 Fern st., Lyon Park, Va.

TAKOMA PARK bargains—New 2-family home, $68.50, Morrison Agency, 2d floor, Citizens Bank, Takoma, Md. Shep. 3444.

ACREAGE for SALE 92
Post Classified Ads.—National 4205.

50 ACRES OF GROUND
Just off Bradley Boulevard, ¾ mile north of the corner of Wilson Lane and Bradley Boulevard.
$10,000
Property lies south of Bradley Boulevard. Well wooded, with knolls and several good-sized streams—ideal ground for building sites.
Near the National Women's Country Club and several large estates.
For full information, call
H. L. Rust Company
1001 15th Street NA. 8100

FARMS—LAND for SALE 93
Post Classified Ads.—National 4205.

LARGE LISTING farms, suburban and waterfront property. R. D. Lillie, 266 Carroll st., Takoma, D. C. GE. 3300.

120 ACRE farm in upper Fairfax, $8,500. 160 acre Loudoun farm. Improvements. Worth price asked. Buell Farm Agency, Herndon, Fairfax County, Va. Office, Herndon Hotel.

200 ACRES, 7 miles south of Leesburg, near good road and only 1½ miles from hard-surfaced road; farm borders on Goose Creek for distance of ½ mile; 6-room house; price, $3,500; 1-3 cash.
All kinds of farms and town properties for sale at amazingly low prices
PHILLIPS & PHILLIPS,
Real Estate Agents, Leesburg, Va.
Phone 153.

OLD VIRGINIA
COLONIAL ESTATES
Brick and stone, some with 60 to 1,000 acres, in the blue grass, horse and hunting section of Va. Middleburg, Warrenton and Leesburg. Walnut 8652.
F. W. HILBERT, LEEWAY, VA.

$75 DOWN—26 acres of woods on State road; 19 miles D. C.; $825. Nat. 3753.

5 ACRES, good house; elec.; gravel road; close to R. R. station and school; $3,500 for quick sale.
1 acre, 6-room house; elec.; well; R. R. and high school; $1,500; terms.
250 acres, good building; timber; watered; school and R. R.; $7,500; good terms.
35 acres, all wooded; spring and stream; close to gravel road; $900 cash.
12 acres, wooded; small cottage; elec. and well; hard roads; $1,500; half cash.
56 acres, wooded; gravel road; good spring; $1,700. Phone 133.
PAUL T. POWELL, HERNDON, VA.

10 ACRES good land, 7-room house; plenty outbuildings; fine orchard; nice view; on macadam highway, 8 mi. from Washington; price, $2,500.
195-acre mountain farm; 70 acres fertile, tillable land; over 100 acres good timber; large mountain stream flows through this place; comfortable log house; 2 barns, poultry houses; fine spring and stone spring house in yard; 3 mi. from railroad town; price only $2,500.
Good 83-acre farm; on gravel road; electricity; price, $3,500.
180 acres; 20 mi. from D. C.; mostly in timber; fine stream; within 1 mile of hard road; $2,500.
Many other bargains also. R. C. PRINTZ, Herndon, Va. Phones: Office 69, home 51-J.

SHORE—Waterfront—Sale 95
Post Classified Ads.—National 4205.

COTTAGE—Sylvan Shores, South River; complete plumbing system; fireplace; screened; shade trees; will rent. 1600 A st. ne.

HOME, opposite Beverly Beach, completely furnished, water, electricity, row boat, canoe. Reduced to $2,500. Pot. 2551-J.

LOWER CHESAPEAKE—New house, overlooking 40 miles of bay; artesian well; all conveniences; acre lot; riparian rights; 2½ miles below Mechanicsville, turn left on 3-Notch road to Jarboesville, then left 3½ miles to bay; 1½ hours from District line. Chester Fish, Pearson, Md., or phone Dist. 5823.

ON POTOMAC—Within city limits; attractive, comfortable cottage; reasonable. Call Lincoln 5467.

SEVERN RIVER SECTION.
Modern house, 6 rooms, bath, pantry, gas and electricity. Fine fishing and crabbing, 200 ft. from water. Must sacrifice; cheap. E. E. VANOUS, R. F. D. 3, Box 65, Annapolis, Md.

SHADYSIDE, MD.—Cottages for sale or rent, right on bay. Call Yendell, COl. 1139-W.

WANTED—REAL ESTATE 96
Post Classified Ads.—National 4205.

LOTS wanted (2); in suburb or on waterfront; not over 35 miles from Washington. Box M-144, Washington Post.

I PAY CASH for D. C. real estate; immediate settlement. Call Dist. 4509. E. A. GARVEY, 1126 Vermont ave. nw.

WANTED AT ONCE—4, 5 and 6 room houses, and bungalows in Hyattsville, Mt. Rainier, Riverdale or Brentwood and vicinity. Call
O. B. ZANTZINGER CO., 945 K N.W. Nat. 5371 or Greenwood 2514, eves.

CLASSIFIED DISPLAY
Post Classified Ads.—National 4205.

The NEW **Goodrich**
Chieftain Tires
BUY NOW AT
CASH PRICES

4.40x21
Now. $4.45
4.50-20 ....$4.70
4.50-21 ....$4.90
4.75-19 ....$5.20
Other Sizes in Proportion.
Manhattan
Auto and Radio Co.
BIRTHPLACE OF VALUES
1706 SEVENTH STREET N.W.

CLASSIFIED DISPLAY
Post Classified Ads.—National 4205.

Hanging Phone Racks
Nicely finished in walnut. Will hold upright phone or French phone and your book.

$1.35
Friday and Saturday Only
H. BAUM & SON
616 E St. N.W.
No Phone or Mail Orders

CLASSIFIED DISPLAY
Post Classified Ads.—National 4205.

Official
AAA
Service
You Can Pay More for New
BRAKE RELINING
But You Can't Buy Better!

Model A FORD OR '28-'32 Chevrolet $4.95
V-8 FORD $6.00
1933 CHEV. $7.00
D. D.—D. H. DODGE $8.00

SATISFACTION OR REPLACEMENT
We use one of the best grade linings made and guarantee it to withstand the toughest wear. But our prices are far below the average cost of a quality job!

Buick Stand.	$10	Nash Spec. "6"	$10
Buick Master	$12	Nash Adv. "6"	$12
Chrysler Sm.	$8	Oldsmobile	$10
Durant Sm.	$8	Oakland	$12
DeSoto	$8	Pontiac '29-'30	$8
Cadillac	$16.50	Pontiac '31-'32	$10
Hudson	$12	Plymouth	$8
Hupmobile	$12	Studebaker	$10
Nash Lt. "6" '26-'29	$8	Whippet	$8
		Packard	$16.50

And Others as Low.
ANY NUMBER OF ADJUSTMENTS FREE
LEACH'S
AUTO BRAKE SERVICE CO.
Make Sure of the Correct Address 427 K St. N.W. ME. 8208
Georgetown Branch: 3360 M St. — WE. 2378

CLASSIFIED DISPLAY
Post Classified Ads.—National 4205.

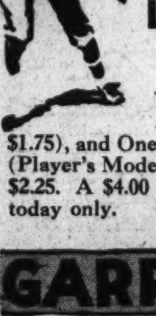

Official American League
Baseball
and
Louisville Slugger Bat
Both for $2.98
(Friday Only)
This combination consists of: One Official American League Baseball (retail value, $1.75), and One Louisville Slugger (Player's Model Bat), retail value, $2.25. A $4.00 value at this price today only.

GARRISON'S
1215 E St. N. W.
Watch for Our New Sport Dept. Opening.

Memorial Day SPECIAL
Friday, Saturday and Sunday
MEMORIAL DAY WREATH $1.48 Delivered
(Can be shipped anywhere)

The beautifully designed wreath has been treated to withstand temperatures and is capable of lasting for an indefinite period. It can be shipped anywhere without fear of withering.
ROSE BUSHES 98c each
Two-year-old hardy bushes, with buds and blooms.
CUT ROSES 2 Doz. 75c
Buds and newly-opened flowers (red, pink and Talisman).

Charron, Inc.
FLORIST.
NAtional 2910.
1303 G St. N.W. Open Sunday.

BENNY — A Matter of Meanings — By J. Carver Pusey

"CAP" STUBBS — Always Interrupted — By Edwina

UNCLE BEN SAYS WHEN THEY DIG A WELL THEY GO 'ROUND HOLDIN' A BRANCH — LIKE THIS, I GUESS — AN' WHEN TH' TOP DROOPS OVER — THAT SHOWS THERE'S WATER UNDERNEATH —
IF WE COULD INVENT SOMEPIN' THAT COULD TELL WHERE BURIED TREASURE WAS — GOLLY!
CAP! CAP!
5-25
C'M HERE! DO YOU WANNA EARN A DIME —
JUST WHEN A FELLA'S GOT HIS MIND WORKIN' ON SCIENTIFFICK INVENSHUNS! GOLLY!
The George Matthew Adams Service, Inc.

THE BUNGLE FAMILY — Identified — By Harry J. Tuthill

NO SIR, SIBYL DARDANELLA, I WON'T COME BACK INTO THIS OFFICE! AND THAT BELT ON THE HEAD IS THE END OF YOUR MARRIAGE IDEA! THAT'S OUT NOW!
MAJOR DARLING, PLEASE DON'T TALK SO SILLY.
I'LL ADMIT I STRUCK YOU VERY LIGHTLY WHEN YOU INSINUATED I DIDN'T CARE FOR YOU, BUT...
PHOOIE! ALSO I'M GOING TO NOTIFY THE BOBBIES ABOUT THAT SAFEFUL OF HOT SILVERWARE YOUR TWO DETECTIVE CHUMS HAVE COLLECTED!
BANG!
GONE!
SUCH A SILLY OLD DEAR.. WHAT DID HE MEAN..... THE SILVERWARE..?
OH HERE IT IS... THIS SAFE JUST FULL OF IT.
WHEN WE RENTED THE OFFICE THE SAFE WAS HERE. WE COULDN'T OPEN IT UNTIL NOW.
MY WORD! WHAT A DAY...ALL THIS EXCITEMENT.
THERE'LL BE MORE OF IT, TOO, IF THE MAJOR DRAGS THOSE POLICE INTO...
SUCH GORGEOUS SILVER...IT'S INITIALED.... M.E.... WHY I RECOGNIZE THIS FRUIT DISH. I SAW IT AT MONTGOMERY EL DORADO'S HOME.

JOE JINKS, Featuring Dynamite Dunn — What Now? — By Llanuza

WHEN DYNAMITE AWOKE THE MORNING AFTER THE FATEFUL MAN-A-MINUTE FIGHTS, HE SAW JOE ALREADY UP AND ABOUT.....
GOOD MORN'N, JOE—GEE! YOU'RE UP EARLY!
AIN'T I!! I BEEN UP SINCE LAST NIGHT— I AIN'T SLEPT—WHO'S THAT KNOCKIN'?
KNOCK! KNOCK!
IT'S ME—TOMMY— I GOT ALL THE MORNIN' PAPERS—KIN I COME IN?
SURE
THANKS, TOMMY—READIN' THE RAZZ IS GOIN' TO HURT— BUT HERE GOES!
DYNAMITE!—LOOKA!
Reg. U. S. Pat. Off.: © 1934 by United Feature Syndicate, Inc.

NAPOLEON AND UNCLE ELBY — By Clifford McBride

BEST THING TO DO, NAPOLEON, IS DROP TH' ANCHOR AND WAIT 'TIL UNCLE ELBY CATCHES UP. COME ON AND GIVE ME A HAND.
GOLLY IT WASN'T FASTENED TO ANYTHING! CATCH IT NAPOLEON!

DIXIE DUGAN — Lonely Until— — By J. P. McEvoy and J. H. Striebel

I NEVER COULD QUITE UNDERSTAND DIXIE, HOW YOU HAPPENED TO TAKE UP WITH FLOSSIE AS A GIRL-FRIEND
OH—I CAN UNDERSTAND NOW—I WAS PRETTY LONELY THEN BECAUSE—
DIXIE!—A TELEGRAM FOR YOU!
A TELEGRAM? MY GOSH—OH!
SHE'S ON HER WAY BACK!—SHE'S COMIN' BACK!
HOORAY!
BLESS TH' DAY!

THE GUMPS — The Worst Is Yet to Come

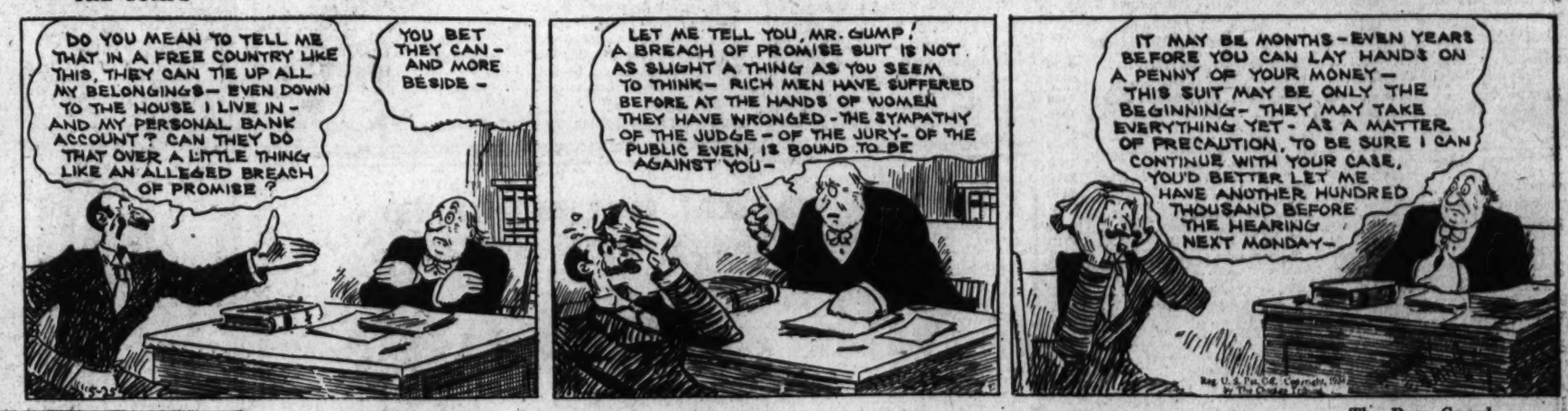
DO YOU MEAN TO TELL ME THAT IN A FREE COUNTRY LIKE THIS, THEY CAN TIE UP ALL MY BELONGINGS— EVEN DOWN TO THE HOUSE I LIVE IN— AND MY PERSONAL BANK ACCOUNT? CAN THEY DO THAT OVER A LITTLE THING LIKE AN ALLEGED BREACH OF PROMISE?
YOU BET THEY CAN— AND MORE BESIDE—
LET ME TELL YOU, MR. GUMP! A BREACH OF PROMISE SUIT IS NOT AS SLIGHT A THING AS YOU SEEM TO THINK— RICH MEN HAVE SUFFERED BEFORE AT THE HANDS OF WOMEN THEY HAVE WRONGED—THE SYMPATHY OF THE JUDGE—OF THE JURY—OF THE PUBLIC EVEN, IS BOUND TO BE AGAINST YOU—
IT MAY BE MONTHS—EVEN YEARS BEFORE YOU CAN LAY HANDS ON A PENNY OF YOUR MONEY— THIS SUIT MAY BE ONLY THE BEGINNING— THEY MAY TAKE EVERYTHING YET—AS A MATTER OF PRECAUTION, TO BE SURE I CAN CONTINUE WITH YOUR CASE, YOU'D BETTER LET ME HAVE ANOTHER HUNDRED THOUSAND BEFORE THE HEARING NEXT MONDAY—

DICK TRACY — The Rear Guard

I HEARD THE SHOTS! TRACY! YOU'RE BADLY WOUNDED!
LOOK OUT, WARDEN—STEVE HID IN THAT HOLLOW TREE TRUNK!
MEANWHILE—BEHIND A TREE SEVERAL FEET BEHIND STEVE'S HOLLOW-TRUNK BARRICADE..
I KNEW I'D BE ABLE TO HELP TRACY. I'LL SHOW 'IM WHAT I CAN DO.
NOISELESSLY AND SWIFTLY THE BOY ASCENDS THE TREE.
THESE TEAR BOMBS THAT WERE LEFT IN TRACY'S CAR WILL JUST BE THE THING!
WHERE'S THAT FELLOW, BUMPSTED? HE CAN HEAR OUR SHOTS. WHY DOESN'T HE COME AND HELP—OW!
TRACY.. YOU... YOU'RE HIT AGAIN.
SLOWLY THE BOY REACHES A LIMB DIRECTLY OVER STEVE! IN ANOTHER INSTANT HE—

WINNIE WINKLE, the Breadwinner — Familiar Surroundings

FOR THE SAKE OF PEACE IN THE FAMILY, I'VE DECIDED TO QUIT SECRET SERVICE WORK! NOW I'LL TRY TO GET MY OLD JOB BACK AT THE BIBBS PIN COMPANY!
AFTER ALL THE YEARS I'VE WORKED HERE, I'LL BET OLD BIBBS WILL BE GLAD TO SEE ME BACK!!
HERE! HERE! YOU CAN'T WALK IN LIKE THAT, MISS! HAVE YOU AN APPOINTMENT?
I'D TAKE YOUR NAME IN TO MR. BIBBS, BUT I HAVE NO PENCIL AND—
OH YEAH? WELL, THE PENCILS WERE ALWAYS KEPT IN THE CABINET BY THE WINDOW IN BACK OF YOU.
THE PAPERS AND ERASERS ARE IN THAT DESK OVER THERE AND TELL OLD BIBBSY HIS SECRETARY IS BACK!
HUMPH!
BRANNER
MAY 25
REG. U.S. PAT. OFF. ©1934 BY CHICAGO TRIBUNE

TODAY'S CROSSWORD

ACROSS.

1 Prolic
5 Informed
10 Artificially sprouted grain
14 Jewish month
15 Promontories
16 Name of Athena
17 Composition for one
18 Upright
19 Bellow
20 Make ready
22 Merciful
24 Sphere
25 Unit of weight for jewels
26 Lively
29 Exhibiting rainbow tints
33 Italian coins
34 Weaving machine
35 Suppress in pronouncing
36 Salutation
37 By
38 While
39 Number
40 Spanish gentleman
42 Stiffly proper
45 Level
46 Cherishes
48 Attire
49 Goes up
50 Author of "The Raven"
51 Grouped
54 Batsmen
58 Damage
59 Disastrous or deadly
61 Faithful
62 Ipecac plant
63 Useful
64 Ancient slave
65 Estrange from former habits or associations
66 One with a dread disease
67 Profound

DOWN.

1 Orate
2 Scent
3 Masculine
4 Suggests
5 Sour and bitter
6 Merchandise
7 Any monkey
8 Recover or regain
9 Compound ethers
10 Pertaining to marriage
11 Drug-yielding plant
12 Not fat
13 Small pie
21 Noah's boat
23 Mentions specifically
25 In the early law, money paid to avoid blood fued
26 Explosion
27 Large stream
28 Goddess of peace
29 Italian river
30 Descriptive name
31 Notions
32 Copper coins
34 Army or navy officer: abbr.
37 Accented syllable in a metrical foot
38 Exist
41 Rower
42 Date before the actual time of occurence
43 Action at law
44 Has being
45 Chafed
47 Helpful
48 Small, round mark
50 Having less intensity of color
51 Masticate
52 Bathe
53 Region
54 Large bundle
55 Gaelic
56 Early alphabetic character
57 Ooze
60 Tilt

YESTERDAY'S ANSWERS.

A	C	T		O	L	L	A	S			O	F	F	
P	A	R	A	N	O	I	A	C			N	E	E	
E	T	A	P	E		T	R	A	P	E	Z	E		
		H	I	T		C	T		T	A	R			
B	E	T		A	L	E	S		T	O	I	L		
O	D		A	D	O	R	E	R		U	T	E		
A	R	I	S	E	S		J	E	T	S	A	M		
T	A	M		N	E	G	A	T	E		L	U		
S	L	A	P		S	A	N	E		S	I	R		
		G	U	S		R	T		L	A	C			
P	R	I	N	T	E	R		C	A	V	I	L		
E	O	N		A	P	O	L	O	G	I	Z	E		
W	E	E		R	I	T	E	S		N	E	T		

(Copyright, 1934.)

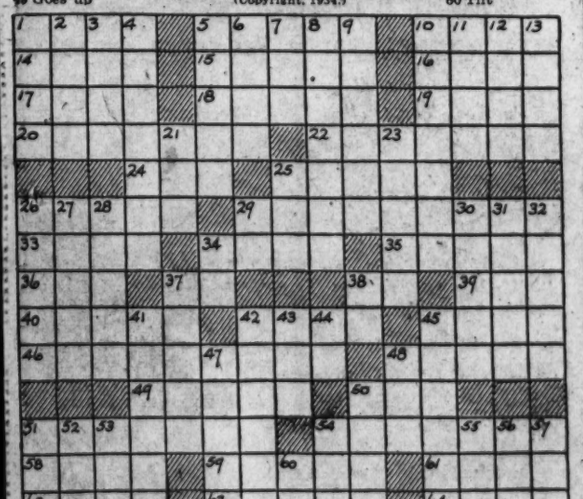

Walt Mason, Himself

The Adviser.

The lessons that I used to teach left pupils sore perplext; the sermons that I used to preach were based on phony text. I used to urge all toiling gents to put some coin away, to save nine dollars and ten cents against the rainy day. And when the rainy day arrived, I stood ashamed, disgraced; few institutions then survived in which the coin was placed. The bank blew up, the B. & L. would not let patrons draw; and bonds that once were doing well were worth their weight in straw. Then people who had saved and skimped, sad men and weary dames, up to my humble cottage limped, and called me beastly names. "One time," they said, "we had the price, and gamboled through the town; and then we took your fool advice, and put the money down; we put the money down in brine, whatever we could raise, because you said the scheme was fine, and talked of rainy days. And now the money's disappeared, the brine is also gone, and we are by misfortune smeared, our chattels all in pawn. We might have blown the money in, and had a gorgeous time, but you came by with foolish din, and pulled your 'saving' crime." They don't forgive me or forget, they blank my blooming eyes, they keep me shuddering and yet I think my counsel wise.

(Copyright, 1934.)

Radio Waves and Ripples

ARCH M'DONALD comes from the South, where men are still old-fashioned enough to want to fight insulters of women.

The woman in this case was Marie McGrain, WJSV telephone operator. The insulter is the man who phoned Wednesday afternoon profusely and profanely to abuse the entire WJSV organization, including McDonald and Mrs. McGrain, and the Washington Ball Club. Washington, it seems, had pretty definitely lost the ball game by that time.

Arch had his innings when he took the air for his nightly sports review program, part of which he devoted to inviting the man to come up and see if he felt like repeating any of those things he said to Mrs. McGrain.

It was Arch, the McDonald, challenging an unknown foe to a duel, and using the air to do it. It was an unexcelled example of outraged futility. Nothing like it has been heard in these parts for some time, if ever.

Needless to say, the man, if he was listening, stayed where he was. But a lot of people came up with praise for Arch. Many more phoned. And one young man offered to help out, should Arch need pugilistic assistance.

AS pretty as her first name is Cicely Adams Brown's talent.

Cicely lives in Washington, and the other day, having found doing nothing a wearisome and unprofitable business, she walked over to WMAL studios and asked Manager Carlton Smith for a job.

Smith, after a brief audition of her piano and soprano, trained in London's Royal Academy, arranged for her first air appearance locally tonight at 10:45.

The minds say Cicely is a find. We've heard that before. But this time, they say, it is true, and they are giving WMAL Announcer Ted Kimball credit for finding Cicely, for helping her to overcome an impeding shyness.

We probably shouldn't have mentioned Ted and Cicely in the same breath, so to speak, because Ted is getting ready to go back home to Salt Lake City, and the reason for his going is a certain golden-haired youngun' who is also pretty, even if her name isn't Cicely.

Because, honestly, Ted's only reason for going, we understand, is to bring the golden-haired one back with him, the cost of phoning from Washington to Salt Lake City being what it is.

We probably shouldn't have mentioned this at all. We seem to be getting over our heads.

It was a good thing for Roy Watson that "The Bells of St. Mary's" or "Rhapsody in Blue" was not on the Marine Band's N. B. C. schedule yesterday.

Roy is in the tympani section. Yesterday he was all of it. The rest of the percussionists—drummers, &c.—were at Arlington playing for a funeral.

That left Roy with nothing to do but to take care of the drums, cymbals, vibraphones, bells and castanets.

Out of the N. B. C. mail bag:
"Dear Sir:
"I am writing to ask you would you hire me to broadcast. I can sing. I can sing soprano, alto, tenor and base."
And whistle?

IRVING BERLIN,
whose songs have filled the air since the dawn of radio, comes to the microphone himself in a current Sunday series on N. B. C.

A special program of Memorial Day music has been prepared for Mrs. Ruth H. Snodgrass, soprano, on the District of Columbia Federation of Women's Clubs broadcast on WRC at 11:30 a. m. today—"Christ in Flanders," "A Memory," "There Is No Death" and "The Last Song." Elsie Harvey Weaver will accompany Mrs. Snodgrass at the piano.

Tomorrow being the last day of the Georgetown Garden Pilgrimage, two Georgetown ladies are taking the air today in its behalf.

Mrs. Grace Dunlop Ecker, author of a "Portrait of Old Georgetown," speaks from WJSV at 11:15 a. m. Mrs. Herbert Feis has five minutes on WMAL at 5:05 p. m.

Whitecaps.

WRC—Hoxie's Philadelphia Harmonica Band, 12:45 p. m.; Fred Hudsmith, concert tenor; Pick and Pat and Joseph Bonime's Orchestra, 8:30 p. m.; Jack Benney, 9:30 p. m.

WMAL—Elizabeth Friedman, 2 p. m.; Progress of Industry, 9 p. m.; Lotus Orchestra, 11 p. m.

WJSV—Baseball, Washington-St. Louis, 4 p. m.; "The Home I Hated," True Story Hour, 7:30 p. m.; "I Want to Be Happy," "I'm Dreaming With My Eyes Wide Open," "A Bowl of Chop Suey and You-ey," "Take a Lesson From the Lark," Jack Whiting, 8:30 p. m.

BLACKIE BEAR

By D. SAM COX

The Creek Folks Have a Pleasant Evening

The noise from the gun when Jocko shot the gander started geese, chickens, ducks, guineas and turkeys to making all the noise they knew how; but who cared! There wasn't a soul in miles of them. Let them holler.

And now the fun started in. Jocko Monkey climbed a big apple tree, and threw the apples down to Billie Possum till he had filled two big bags full. Then he came down and went to the peanut patch and pulled up peanuts till he had another full. Dr. Coon and Grandpa bear were mighty busy catching big red hens while they sat perfectly still on their roosts. They filled two bags with these chickens, and then they went for the turkeys.

"Ba-a-a," went something over behind the barn, and then when Billie Possum ran around there he saw Blackie busy getting the sheepskin for Bettie's coat. "Moo-ah," said a pretty red cow, as Billie came back around the barn. "Bring me the buckets, Dr. Coon," said Billie. "Here's where I get my milk to make ice cream." But Dr. Coon was attending to Uncle Joe's roasting ear patch, and so Billie had to get his own bucket.

"And now for the honey," said Blackie Bear, as he came out with his black sheepskin. "Give me a big bag, Grandpa, so I can put the whole gum, bees, honey and all in it, and then the bees can make me some more honey when this is all gone."

"All right, and I am going to put these two little lambs in another bag and take them along, and they can grow up with the cubbies and can all have a good time together." And so he put them in the bag.

"Now for the potato hill and the grape vine," said Blackie, and they all set to work to fill some more bags and baskets.

By this time it was getting pretty near day, and so they began taking their things out and loading them in the wagon. "Well," said Blackie, "I guess Uncle Joe will think that Blackie is about the livest dead bear he ever heard of. I am afraid he will take to staying around home a litte closer, after tonight. I really feel like I ought to thank him for all these things, and I believe I will. Get out your pencil, Jocko, and write: Compliments of Blackie Bear's ghost to Uncle Joe, with many thanks for a very pleasant evening. May Uncle Joe live to raise many more crops of good things to eat." Jocko stuck the note on top of the gate post, and then they all put out for Bear Creek.

Mrs. Burton Weds Dr. Kemp.

Berkeley, Calif., May 24 (AP).—Mrs. Nina M. Burton, widow of Marion Leroy Burton, former president of the University of Michigan, was married here today to Dr. W. W. Kemp, dean of the School of Education, University of California.

The Post Radio Time-Table

Friday, May 25 — Washington Eastern Standard Time

	WRC 316M—950KC	WMAL 476M—630KC	WJSV 206M—1,460KC	WOL 229M—1,310KC	
6:30	.....	.....	Elder Michaux ..	.....	6:30
6:45	Pollock, L'hurst	Early Risers	" " ..	.....	6:45
7:00	Devotions	Breakfast Club ..	Sun Dial	Musical Clock..	7:00
7:15	Organ Rhapsody.	" " ..	" "	" " ..	7:15
7:30	Cheerio	" " ..	" "	" " ..	7:30
7:45	"	" " ..	" "	" " ..	7:45
8:00	Herman & Banta	Mystery Chef	" "	" " ..	8:00
8:15	Landt Trio	Breakfast Club ..	" "	" " ..	8:15
8:30	Mail Bag	" " ..	" "	" " ..	8:30
8:45	Cyril Towbin ..	" " ..	" "	" " ..	8:45
9:00	This and That..	Edward MacHugh.	Broadway Hits...	Best Buys	9:00
9:15	Clara, Lu 'n' Em	News	Bill and Ginger..	" "	9:15
9:30	Joe White	Today's Children.	Woman's Hour ..	Musical Clock..	9:30
9:45	Betty Crocker .	Radio Kitchen ...	Anson Weeks....	" " ..	9:45
10:00	Morning Parade	Cowboy Singer ..	Cooking Closeups.	Interlude	10:00
10:15	" "	Alice Joy	Woman's Hour ...	Varieties	10:15
10:30	" "	Rhythm Ramblers.	Pete Woolery....	"	10:30
10:45	" "	" "	Woman's Hour ...	"	10:45
11:00	Gene Arnold ..	Soloist	Voice of Ex'ience	Theater	11:00
11:15	Johnny Marvin..	Wendall Hall	Georget'n Gardens	"	11:15
11:30	Women's Clubs .	Vic and Sade	Ed McConnell	Russell Hinds ..	11:30
11:45	Rex Battle	Listening Post ...	MILLS-FOSS	Joe Frasetto ..	11:45
	AFTERNOON PROGRAMS				
12:00	Lotus Orch	Words and Music	Instrumentalists ..	Best Buys	12:00
12:15	" "	Honorable Archie	H. B. Derr	" "	12:15
12:30	Merry-Go-Round	Farm, Home Hour.	George Hall	Meyer Davis ..	12:30
12:45	Airbrakes	" " "	" "	Church of Air.	12:45
1:00	Magic of Speech	" " "	Bill Huggins.....	Sign off	1:00
1:15	" " "	" " "	Rhythms	.....	1:15
1:30	Song Trail	Smackout	Ann Leaf	.....	1:30
1:45	Ma Perkins	Alden Edkins....	" "	.....	1:45
2:00	Maria's Matinee	ELIZ. FRIEDMAN	Hurdy-Gurdy Man.	.....	2:00
2:15	" "	Terrace Gardens..	Eton Boys.....	.....	2:15
2:30	" "	Musical Varieties.	Grab Bag	.....	2:30
2:45	" "	" "	" "	.....	2:45
3:00	Tea Music.....	Betty and Bob ...	Dictators	Sports, Variety.	3:00
3:15	Alice Drake ...	Singing Stranger .	Playboys	" " .	3:15
3:30	Norman Cloutier	Temple of Song..	Track Meet.....	" " .	3:30
3:45	" "	" " " ..	" "	Book Man	3:45
4:00	Mme. Sylvia ...	Afternoon Rhythms	Baseball Game ..	Sports, Variety.	4:00
4:15	O. Mazzuci	Jackie Heller ...	" " ..	" " .	4:15
4:30	Valencia Cubans	Rod and Stream..	" " ..	Brownies	4:30
4:45	Orchestralia ...	Orphan Annie ...	" " ..	"	4:45
5:00	Sundown Revue..	Tea Time	Kaltenborn	Something for	5:00
5:15	Waldorf Orch ..	News	Skippy	Everyone	5:15
5:30	Frank Merriwell	Musical Interlude	Jack Armstrong .	" " ..	5:30
5:45	Musical Interlude	Lowell Thomas ..	Rhythms	" " ..	5:45
	NIGHT PROGRAMS				
6:00	Bulletin Board .	Amos 'n' Andy ..	Rhythms	Ray Smeck ...	6:00
6:15	Gene and Glenn.	Baseball Resume .	Just Plain Bill...	Today's Sports.	6:15
6:30	Out Front	Evening Album...	Music on the Air.	Gov't. Family .	6:30
6:45	The Goldbergs .	Max Baer.....	Boake Carter	Greeting Hour.	6:45
7:00	J. Dragonette...	Chocolateers	Parentau's Orch..	Dinner Music ..	7:00
7:15	" " ...	"	Arch McDonald..	News	7:15
7:30	" " ...	Maple City Four.	True Story	Dramatic Co...	7:30
7:45	" " ...	Babe Ruth	" "	" " ...	7:45
8:00	Waltz Time	Listen to Harris..	" "	Joe Smith	8:00
8:15	" "	" " " ..	Little Jack Little.	" "	8:15
8:30	One Night Stands	Sherlock Holmes..	Marvelous Melod..	Ham Dalton ..	8:30
8:45	" " "	" " ..	" " ..	Reg Newton ...	8:45
9:00	First Nighter ...	Progress of Ind..	Program of Week.	Joe Frasetto...	9:00
9:15	" " ...	" " " ..	" " "	Union Assembly	9:15
9:30	Jack Benny ...	" " " ..	World's Fair	" "	9:30
9:45	" "	" " " ..	" " " ..	Walton Orch...	9:45
10:00	King of H'way..	George R. Holmes	" "	Cocktail Hour.	10:00
10:15	Long Beach ...	Valencia Cubans..	" "	" " .	10:15
10:30	Glen Echo Orch.	THE POSTILION.	Witch's Tale	Ray Noble	10:30
10:45	" " "	Cicely Brown....	Moon Dial	Washbo'rd Blues	10:45
11:00	News	Lotus Orch.	" "	Sign off	11:00
11:15	The Night Owl ..	" " " ..	" "	.....	11:15
11:30	La Parco Orch. .	Slumber Hour ...	" "	.....	11:30
11:45	" " "	" " " ...	Reggie Childs ...	.....	11:45
12:00	Sign off	Sign off	Sign off	.....	12:00

Scouts Prepare For 'Big Trip' To Camp June 2

Family Day Boat Trip for Cubs Will Be Held Today.

Coming Events.

Today — Cub Family Day Boat Trip to Marshall Hall (Leave N street Wharf at 10 a. m.); Camporee, Rockville-Bethesda Division at Cabin John.

Camporee — Redskin Division, Eleventh Division, Fourteenth Division, at Minnesota avenue and M street southeast. Camporee—Piney Branch Division, Rock Creek Division, Tenth Division, at Gulf Branch near Chain Bridge. Camporee—Potomac Division, Cathedral Division, Chevy Chase Division, at Kenwood. Court of Honor and Review—7:30 p. m., Thomson School. Fourth Division Field Day at Camp Wilson.

Tomorrow — Mount St. Albans, Massing of Colors.

June 2—One day "Big Trip" to Camp Roosevelt.

June 9-10—Fourth Division Camporee at Camp Wilson.

June 9—Scout Boat Trip to Marshall Hall.

June 15—Camp Wilson opens.

June 16—Court of Awards, Powell Junior High School at 8 p. m. Field Day and Inspection, Rockville-Bethesda Division at Bethesda.

June 22—Scout Day at Glen Echo.

June 23—Courts at Camp Wilson begin.

June 25—Camp Roosevelt opens.

June 30—Courts at Camp Roosevelt open.

Troops Hold Indoor Circus.

Troops 42, All Souls Unitarian Church; 64, Central Presbyterian Church; 44, Washington Heights Presbyterian Church; 43, National Baptist Memorial Church; 97, United Brethren Church; 51, Mount Pleasant Congregational Church; 70, the Fourth Presbyterian Church, and Cub Pack 442, All Souls Unitarian Church, united in a Fourth Division modified indoor Boy Scout circus at Pierce Hall on Wednesday, May 23.

The Big Trip June 2.

Every Scout and every Scout dad will want to go on the "big trip" to Camp Roosevelt on Saturday, June 2. A large attendance at Camp Roosevelt this summer will be reflected in the enthusiasm of each troop next fall. The train leaves from the District line station Saturday, June 2, at 9:30 a. m. The round trip fare is 50 cents.

Camp Wilson to Open.

The Woodrow Wilson Reservation with a camp program is available to all scouts of the council, starting June 15. Under the direction of Scoutmaster J. W. Loftis, it is planned to develop a new section of the camp property which will probably include bridging the stream. The charge for boys bringing their own tenting will be 10 cents per day, or 25 cents per week. Scouts using the cabins will be charged 25 cents per day, or $1.25 a week.

Certificate of Good Appearance.

The first seven troops of the District of Columbia Council qualifying for the National certificate of good appearance are:

For the 75 per cent award—Troops 5, 43, 72, 636.

For the 50 per cent award—Troops 14, 25, 26.

Inspections have been made of many other troops and certification will be made to the National office upon receipt of the inspection report at local headquarters. Troops failing to attain the 50 per cent, or those making the 50 per cent and failing in the 75 per cent award, may be reinspected when the scoutmaster believes them ready.

Troop 100.

Two more new candidates have been voted into Troop 100 under the new requirements. Having passed all tenderfoot and second-class tests, Heber McWilliams and Steuart Baker became new members of the Stag and Pine Tree Patrols, respectively.

Scouts of Troop 33 Advance.

The meeting of May 18 was opened by Alfred Hazard. Evan Fisher, of the Wildcat Patrol, was awarded second-class rank. Announcements were then made regarding troop activities and special attention was called to a proposed hike to Cabin John. Attention was also called to the necessity for information concerning wurdle-goofers, incident to the three-day trek to Laurel Lake. Thomas Jones, a promising new candidate, was elected a member of the troop and assigned to the Pine Tree Patrol.

Troop 25 Patrols Practice.

Troop 25, Church of the Covenant, First Presbyterian Church, held a practice camporee Saturday with the Panther Patrol, led by Dean Rose, coming out in first place; the Mohawk Patrol, led by Edward Prochnick, and the G. R. Patrol, led by Liscum Borden, close behind.

Scouts Advance at Takoma Park.

At the court of honor and review at the Takoma Park Presbyterian Church last Saturday evening, the following Scouts advanced in rank:

Advanced to first class—Troop 8, Silas Snodgrass; Troop 79, Tom Wilson; Troop 209, Shelby Trapper.

Advanced to second class—Troop 36, Elmer Greenfield; Troop 96, Michali De Marco and Francis Burns.

Qualified for merit badges—Troop 5, Philip Cole, athletics; Troop 6, William Klare, zoology, bird study; Troop 8, Finley Wright, cooking, hiking, physical development; Kenneth Wright, cooking, hiking, scholarship; Silas Snodgrass, life saving, swimming; Troop 14, George Richard, first aid; Troop 33, Bob Colton, cooking; Guy Goodman, animal industry, cooking, life saving, photography; Don Hopkins, basketry, cooking; Gilbert Holt, cooking, pioneering; Tommy Kane, signaling; Walt Mitchell, cooking; Wallace Mangham, cooking, scholarship; Paul McCleron, cooking; John Pallthorp, cooking; Ben Thompson, cooking, forestry, physical development; Troop 50, John Fiord; Claude Lowe, handicraft; Troop 54, Robert Root, safety; Troop 69, William Hellmuth, hiking, scholarship; Troop 79, athletics; Troop 79, LeRoy Swab, reading; Tom Wilson, personal health; Troop 83, bird study; Troop 209, personal health, reading; Billy Draper, woodcarving; Harry Elkins, animal industry, reading, swimming; Robert Gill, woodcarving; Robert Lehman, reading, handicraft; Shelby Trapper, animal industry.

Scouts Advance at Bethesda.

At the court of honor and court of review last Saturday night at the Bethesda County Building, the following Scouts advanced in rank:

Advanced to first class—Troop 52, Harold Moynelo; Troop 211, Rodney Day and Neal Fleming.

Advanced to second class—Troop 52, Nelson Jump; Troop 211, Plummer Langford, Richard Barrows, Neal Edwards, Donald Tolson; Troop 230, Robert Bentley, Harwood Owings, Henry Hyde, Jack Thomas, Charles Barber, Willard Bond, Franklin Rizer; Troop 240, Philip Davison, Kenneth Haydon, Herbert Mankin, Hugh Taylor, Frederick Flitt, Richard Garrett and Warren Caldwell.

Qualified for merit badges—Troop 7, Robert Parr, civics, safety; Myron Willard, cooking, civics; Troop 52, Lloyd Harrison, personal health; Andrei Moyleno, cooking, safety; Troop 56, Ernest Dinsmore, first aid; Troop 59, Edgar C. Beery, junior handicraft, woodcarving; Troop 204, Jack Burke, handicraft; John Mann, handicraft; Glen Miller, forestry, personal health; Robert Thompson, cooking, personal health; Charles L. Wood, personal health, public health, swimming; Troop 205, David M. Armstrong, public health, reading; Troop 211, Rodney Day, automobiling, first-aid to animals; Alan Dorian, firemanship; William Grimes, swimming, civics; Warren Hurley, first-aid to animals; Marlin Kinman, first-aid to animals; Guy M. Kinman, Jr., reading; athletics; Jo V. Morgan, Jr., athletics; Kent Quinn, first-aid to animals; Troop 230, Theodore Beall, bookbinding, leathercraft, personal health; Norman Farquhar, farm home and its planning, firemanship, personal health; Thoma Lansdale, leathercraft, firemanship, personal health; Troop 240, Frank H. Dean, personal health; William Pennington, handicraft.

Scouts Qualify at Alexandria.

At the court of honor held at Alexandria, Va., last Saturday the following Scouts qualified for merit badges:

Troop 126 William Jefferson, first-aid to animals; Troop 127, Reese Bowton, handicraft; Elwin Brawner, scholarship; Bobby McGowan, swimming; Ned Carmody, machinery; Howard Kinzy, personal health; Robert Kinzy, personal health; Troop 129, Denwood Parrish, scholarship, zoology; John P. Parrish, farm layout, first-aid, swimming; George Yeat, cooking; Troop 143 Mitchell Burroughs, first-aid, personal health; Troop 144, Yulbert Cooper, first-aid to animals; Deck Gray, first-aid to animals, handicraft; Lloyd Iddings, firemanship, first-aid to animals; Alfred Kidwell, first-aid to animals, handicraft, woodcarving; Jack Rogers, first-aid to animals; Tom Row, first-aid to animals, firemanship.

THE HECHT CO.

NEW, Easy Way to Prevent PERSPIRATION ODOR

Perstik

the original Lipstick Deodorant

USED each morning it gives protection against under-arm odor for the day. Spreads easily without using fingers. Cannot injure fabrics—use it before or after dressing. Cannot harm skin—can be used right after shaving. Easy to carry in your purse.

50¢

Toilet Goods Dept.—Main Floor

PERSTIK IS APPROVED BY GOOD HOUSEKEEPING INSTITUTE

FOR SUMMER! FULL-FASHIONED SHEER and SERVICE WEIGHT

Silk Stockings

Cobwebby sheers, all silk with lisle-lined feet and "iron cast" heels! The service weight have lisle hems and lisle soles for greater durability. You'll need loads of them for vacation wear.

Main Floor, Hosiery.

69c

3 prs. $2.00

The Hecht Co.

OPEN A CHARGE ACCOUNT AT THE HECHT CO. FOR SUMMER NEEDS

String

Gloves are smart

$1.00

Utterly new and so smart to wear with your knitted string or boucle frocks! In white, burnt orange, grey, blue and ecru or green . . . easy to wash!

(Main Floor, Gloves.)

THE HECHT CO.

F STREET AT SEVENTH

COTTON QUEEN at The Hecht Co.

LITTLE COTTON SHOP

LITTLE COTTON SHOP

SPORT SHOP COTTONS

EYELET BATISTE

For Little Women

$10.95

Did you ever think it could be made up in nautical fashion? Well . . . here it is . . . and as smart as a clipper! The collar and belt are of pique and linen. Sizes 16½ to 24½.

CHECKED SEERSUCKER

To Cool You Off!

$5.95

Recipe for summer chic: Get into a cotton seersucker as fast as you can! This one's in shirt-frock style. Others in eyelets and laces. 14 to 20.

3-Pc. PIQUE SPORT SETS

For Active Sporting

$2.95

It's a "nifty!" Wear it to the office . . . then to the tennis court . . . or beach! Shorts, shirt and button-down-front skirt. And at the same price . . . voiles, ginghams, seersuckers. 14-20.

Third Floor THE HECHT CO.